"All the News That's Fit to Print."

The New York Times.

THE WEATHER
Rain today; tomorrow, fair and much colder; strong winds. Temperature yesterday—Max., 50; min., 34. ☞For weather report see Page 17.

VOL. LXXIV....No. 24,521. NEW YORK, SATURDAY, MARCH 14, 1925. TWO CENTS In Greater New York | THREE CENTS Within 200 Miles | FOUR CENTS Elsewhere in the U. S.

DEFEAT OF WARREN BY A LARGER VOTE SEEMS SURE TODAY

Short Debate Is Expected in Open Senate Session on His Nomination.

COMMITTEE IS ADVERSE

Votes 9 to 7 Against Confirmation as Coolidge Calls Some Members to the White House.

FOES GAIN IN STRENGTH

Administration Leaders Lose Other Votes and Admit That the Fight Is Hopeless.

Special to The New York Times.

WASHINGTON, March 13.—With its doors open the Senate tomorrow will consider for a second time the nomination of Charles B. Warren of Michigan to be Attorney General as a result of the renomination of Mr. Warren by President Coolidge yesterday after the Senate on Tuesday had rejected it by a tie vote and refused to reconsider it by a majority of two. The scene is all set for a spirited battle between the President and those Senators who have refused to accept his contention that he has the right to determine who shall be the members of his Cabinet.

Today the Senate Committee on the Judiciary acted quickly on the Warren nomination, which was referred to it for examination and report. By a vote of nine to seven the committee ordered that an adverse report should be made. Senators Borah and Norris, Republicans, and the seven Democratic members of the committee voted to recommend that the nomination should not be confirmed. The seven remaining committeemen, all Republicans, voted in Mr. Warren's favor. Among those who cast adverse votes was Senator Overman of North Carolina, the only Democrat who had voted to confirm when the nomination was before the Senate on Tuesday. It was through Mr. Overman's vote that the original report of the committee favoring confirmation had been laid before the Senate.

Rejection 43 to 38 Is Predicted.

The general impression in the Senate is that the nomination will be rejected again, perhaps by tomorrow night. Strong supporters of President Coolidge share this view. The latest poll of the Senate, based on knowledge of the position of nearly every Senator, is that the vote will be 43 to 38 or 39 against Mr. Warren. On Tuesday rejection was accomplished by a tie vote of 40 to 40, which would have been turned into a victory for Mr. Warren if Vice President Dawes, with his constitutional right to decide tie votes, had made better time in his taxicab dash from his hotel to the Capitol. Not one Democratic vote is now counted in the Warren column, while nothing took place today—despite the fact that President Coolidge had a number of Senators call at the White House to discuss the situation—to give assurance that any Republican Senator who had voted against confirmation on Tuesday would change his attitude.

This afternoon the Senate held a secret session in which it decided to take up consideration of the Warren nomination tomorrow. It was decided also that the session should be held in public, as was the session earlier in the week for consideration of the Warren nomination. Some Senators tonight expressed the opinion that the debate would not be protracted and that a vote would be possible before adjournment Saturday evening. The opinion also prevailed that the debate would not be "tempestuous." It was indicated that Democratic Senators might desire to discuss the question of whether the President was within his constitutional rights in resubmitting the Warren nomination after the Senate had rejected a motion to reconsider it, but there appears to be no disposition to stress this phase of the controversy.

Those who called on the President today in the expectation of finding him in a fighting humor did not have that expectation fulfilled. He appeared to be in the best of temper and was inclined to laugh over some of the things that had resulted from the rejection of the Warren nomination. But they learned that Mr. Coolidge had not abandoned his intention to get final action on the nomination. He was still insistent that he should have the right to choose his Cabinet advisers, and while not disputing the constitutional privilege of the Senate to pass upon every nomination, he showed that he was convinced that the rejection of Mr. Warren's nomination was not fair treatment either to Mr. Warren or to himself.

Disappointed at Mildness.

Some of the President's friends are disappointed over his mild demeanor. They appear to believe that if he assumed a militant course, such as he displayed when a special Senate committee prepared for an attack upon Secretary Mellon, he would make a deeper impression. It was pointed out that in a crossing of swords between the President and the Senate, the President has a distinct advantage before the country in that a fighting personality has a greater appeal to the popular imagination than an impersonal body like the Senate. Nothing was done by the President, however, to give any reason to believe that he would come out in a ringing defiance of the Senate in the hope of swinging public opinion to his espousal of Mr. Warren's cause.

This morning Mr. Coolidge had an interview with Senate Borah, leading Republican opponent of the Warren nomination, at which the case of Mr. Warren was discussed.

Continued on Page Two.

GOLF AT BRIARCLIFF LODGE,
Briarcliff Manor, N. Y.
Course open—regular greens. Bring your clubs and spend this week-end.—Advt.

President Decides to Name Muscle Shoals Commission

WASHINGTON, March 13.—President Coolidge has decided to appoint a commission to study the Muscle Shoals problem.

Carrying out a suggestion embodied in a resolution adopted by the House just before adjournment the President intends to appoint three experts to make recommendations for the December session as to the future operation of the project.

STOKES ACQUITTED OF DEFAMING WIFE

Chicago Jury Clears Him of Conspiracy, Together With Lee, Negro Co-Defendant.

COURT CROWD APPLAUDS

He Poses for Picture With Jury —Mrs. Stokes Has Sharp Tilt With Husband's Secretary.

CHICAGO, March 13.—W. E. D. Stokes, the wealthy New York hotel owner, and Robert F. Lee, a Chicago negro, were acquitted late today of conspiracy to defame Mrs. Helen Ellwood Stokes, wife of Stokes.

The jury returned a verdict for the seventy-three-year-old defendant after deliberating one hour and five minutes. Two ballots showing eleven to one for acquittal were taken before the agreement was reached on the third. Only one ballot was necessary to free the negro. Mrs. Stokes was not in the courtroom to hear the verdict.

Mrs. Stokes was shopping for presents for her two children in Denver when the verdict was returned, she said tonight at her hotel, adding that she expected to leave for Denver tomorrow. She refused to comment on the verdict except to say that she feared it would make it easier "for other husbands to put across the same thing in Cook County."

Aside from the verdict, the last day of the trial had an added thrill in an angry encounter between Mrs. Stokes and Miss Marion L. Brophy, the private secretary of Mr. Stokes, who had been in close attendance upon him throughout the five weeks he had been before the bar.

A slight demonstration of handclapping greeted the verdict. Stokes was highly elated. His face was wreathed in smiles as he thanked the jurors and posed with them for photographers.

Stokes told the jurors, "You have given me justice, and I am thankful to you all."

As the crowd milled about him, he added:

"I was a sick man and my doctors warned me that it might be my death if I attended this trial, but nothing could have kept me away.

"I haven't very long to live, you know, but I'm going to try to do some good in the time that is left me."

"I am surprised. I have nothing else to say," was the comment of Milton D. Smith, Assistant State's Attorney, who led the long fight to send Stokes to the penitentiary for, the State alleged, illegally trying to prove that his young wife once was a member of the notorious Everleigh Club, which flourished until thirteen years ago in the night life of Chicago.

Mrs. Stokes's clash with Miss Brophy was precipitated when they met in Judge Gemmill's private chambers. Miss Brophy said that Mrs. Stokes announced her refusal to remain in the same room with the secretary and demanded that the latter leave. After a few angry exchanges the women went into separate rooms.

Some of the spectators said Mrs. Stokes struck at Miss Brophy, but Miss Brophy said she was so excited that she thought the meeting was confined to an exchange of words.

W. W. Smith, Assistant State's Attorney, in his concluding argument, said that Stokes had done all the things charged in the indictment.

Smith said that the testimony of the sleeping car conductors should not be heeded, because there was no evidence of wrongdoing.

"Remember that all the Indian guides do not wear moccasins," was Smith's final injunction to the jury.

In his instructions to the jury Judge Gemmill directed that it disregard postcards read late in the trial by Prosecutor Smith, with the inference that they had been sent to Mrs. Stokes, her two children and her mother, by Stokes. Alleging that Mrs. Stokes had associated with negroes, the cards were not supported by any further evidence.

ACCUSE 15 CONCERNS OF FRAUD IN COTTON; BAR MAILS TO THEM

Postmaster General New Acts Against 2 "Exchanges" Here and 13 Alleged Firms.

NAMES CARLISLE ROUNTREE

Head of Scott, Norris & Co., Which Failed in 1923, Is Declared Promoter of Dealings.

FIRMS CALLED FICTITIOUS

Solicitor Blessing, in Report, Asserts All Have a Common Auditor in a Ten-Foot Room.

Special to The New York Times.

WASHINGTON, March 13.—A fraud order was issued today by Postmaster General New denying the further use of the mails to the Southern Cotton Exchange, Inc.; the Southern Cotton Exchange and other firms and partnerships operating in New York, on the ground that such concerns are engaged in conducting a scheme for obtaining money through the mails by false representations in violation of Sections 3929 and 4041 of the Revised Statutes.

In a memorandum accompanying the fraud order prepared by Edgar M. Blessing, Solicitor of the Post Office Department, the statement is made that "there is not and can not be any bona fide execution of orders of would-be traders on the so-called 'Southern Cotton Exchange,' and it is on this ground, primarily, that the Exchange and like organizations affiliated with it are barred from further use of the mails."

In addition to the cotton exchanges named, the fraud order is directed against the following:

Chase, Gillam & Co., Inc.; Chase, Gillam & Co., Ellis & Owens, Inc.; Ellis & Owens, Grady, Miller & Co., Inc.; Grady, Miller & Co., Leonard Harvey Company, Collins & Burian, Coover, James & Borradaile, Fletcher Mitchell Company, Garcia, Sees & Fraguada, Kyle Jones & Hand, Takuma, Seto & Co., and their officers and agents as such.

The Blessing memorandum states that Carlisle Rountree, the originator and principal promoter of the two Cotton Exchanges, formerly operated the concern of Scott, Norris & Co. of New York, "a so-called odd lot cotton brokerage business," which is alleged to have failed in November, 1923, with a loss to its customers, according to Rountree, as set forth by Solicitor Blessing, of $214,000 in cash and about $1,000,000 in profits.

Reference is here made to the suit instituted against Scott, Norris & Co. in November, 1923, by the Attorney General of New York under the Martin act, alleging that the concern did not actually execute orders for the sale or purchase of cotton futures, but "bucketed" them.

Solicitor Blessing then made this statement:

"That record contains the testimony of a number of Carlisle Rountree's employes in the Scott, Norris & Co. business, and their testimony shows beyond question that there were no bona fide executions by Rountree trading as Scott, Norris & Co. of orders received by him from would-be cotton traders."

Discussing a "Bulletin" issued by Rountree when he inaugurated the Southern Cotton Exchange, which outlined the purposes of the new organization and which was mailed to 60,000 former customers of Scott, Norris & Co., Solicitor Blessing stated that the document contained many representations "that were knowingly false and fraudulent."

Says $500 "Protected" Traders.

In his memorandum the solicitor informed the Postmaster General that there was no factor of "financial safety" in Rountree's scheme and that there could be no bona fide execution of orders as promised.

The solicitor directed the attention of the Postmaster General to the letter head of the Southern Cotton Exchange, stating that "our guaranteed fund protects traders." "The evidence shows," said the solicitor, "that the guarantee fund at the time of the investigation by the Post Office Inspector contained a little over $500, according to Carlisle Rountree, who showed the cash to the inspector when he called at the place of business of the Southern Cotton Exchange. The evidence indicates that no additions have been made to this

Continued on Page Two.

Mrs. Huntington Wilson Loses $25,000 Coat And $850 Bag on Olympic Trip to Cherbourg

Copyright, 1925, by The New York Times Company.

By Wireless to THE NEW YORK TIMES.

CHERBOURG, March 13.—Mrs. Huntington Wilson on landing here from the Olympic today informed the police that she was the victim of extensive robbery aboard the ship. A chinchilla coat valued at $25,000 is missing, she said, together with a diamond studded handbag worth $850.

Mrs. Wilson proceeded to Paris on the boat train.

The Chief Port Detective, M. Loisel, is making an inquiry.

CHERBOURG, France, March 13 (Associated Press).—A chinchilla coat belonging to Mrs. Huntington Wilson, wife of the former American Assistant Secretary of State, vanished on the steamer Olympic while the vessel was on its voyage from New York to Cherbourg.

When the passengers of the Olympic disembarked here this afternoon the police scrutinized them, searched the ship and examined a lot of baggage, but did not find the coat.

Huntington Wilson resigned as Assistant Secretary of State on March 21, 1913, after a career in the diplomatic service that had begun when he was appointed Second Secretary of the United States legation at Tokio in 1897. He had charge of several South American and Balkan missions and later came to the State Department. As Assistant Secretary of State under President Taft, Mr. Wilson helped Secretary Knox frame the policy of "dollar diplomacy."

Although he had made every preparation to leave the department when the Wilson Administration was elected, Secretary Bryan asked him to remain. He differed sharply with President Wilson over the latter's attitude in abandoning the Knox policy toward China in 1913 and resigned in a letter expressing criticism.

GET OIL DEAL STORY PUT ON COURT RECORD

Government Has Col. Humphreys Tell How Sinclair Figured With Continental.

THREE MEETINGS HELD HERE

Ex-Senator Thomas Says Stewart, O'Neil and Blackmer Attended; Osler There Once.

Special to The New York Times.

CHEYENNE, Wyo., March 13.—Following a warm five hours' argument in which counsel for the Sinclair Oil interests pleaded with Judge Kennedy against admitting and counsel for the Government for admitting evidence relating to the financial transactions of Albert B. Fall, former Secretary of the Interior, before, during and subsequent to the Teapot Dome oil lease negotiations, counsel for the Government late this afternoon got into the record the first official story of the famous deal in which the Continental Trading Company, Ltd., of Canada, figured. As a result of this transaction, the Government has charged, Mr. Fall received not less than $233,000 in Liberty bonds.

As to whether the testimony of bankers and others relative to the transfer of these bonds and other securities to Mr. Fall shall be admitted is a question which Judge Kennedy will decide Monday morning.

The story of the Continental deal was told by Colonel A. E. Humphreys of Denver and ex-Senator Charles B. Thomas of Colorado, the latter the legal adviser of Colonel Humphreys in the negotiations which culminated in the purchase by the Continental Company of 33,338,333 barrels of oil from the Mexia (Texas) companies of which Colonel Humphreys was at the time President.

Know Nothing of "Resale" Deal.

Neither of these witnesses knew anything about the "resale" feature of the transaction, which, had it been carried to its conclusion, would have netted the vendees of the original transaction a profit in excess of $8,000,000. The Continental proposition apparently originated in the brain of H. M. Blackmer, then Chairman of the Board of the Midwest Refining Company, while the guarantee feature, by which the Prairie Oil and Gas Company and the Sinclair Crude Oil Company guaranteed the fulfillment of the Mexia-Continental contract, was suggested by James E. O'Neil.

Colonel Robert W. Stewart signed with Mr. Sinclair for the Sinclair Crude Oil Company and Mr. O'Neil for the Prairie Oil and Gas Company. With the exception of Mr. Sinclair, all of these men are now outside the jurisdiction of the Federal courts, Messrs. Blackmer and O'Neil being in France, while Colonel Stewart is reported to be inspecting oil prospects in Latin-America.

It developed today that instead of one conference there were three meetings of those involved in the deal before the contracts were finally agreed to and signed. The first was a luncheon in a downtown New York club.

The other two were held in the Vanderbilt Hotel suite occupied by Mr. Blackmer. At the first two conferences, those present were Colonel Stewart, Mr. Sinclair, Mr. O'Neil, Mr. Blackmer, Colonel Humphreys and Senator Thomas. H. M. Osler of Canada, the President of the now defunct Continental Trading Company, appeared for the first time at the third and final conference.

Bernard Dawes, President of the Pure Oil Company, an associate of Colonel Humphreys, also was present at the second and third meetings.

Ex-Senator Thomas Testifies.

Senator Thomas preceded Colonel Humphreys in the witness chair. He said that on or about Nov. 13, 1921, he received a telegram from Colonel Humphreys asking him to meet him at the Waldorf-Astoria Hotel in New York the following day. He was then in Washington. On his arrival in New York Colonel Humphreys told Senator Thomas of the pending deal and said that if it went through he wanted him to draw up the contract. At that time Colonel Humphreys had never heard of the Continental Company of Canada.

"Do you remember," Mr. Pomerene of Government counsel asked, "the occasion of the sale of a large quantity of oil by the Mexia companies to the Continental Trading Company, Ltd., of Canada?"

"Yes," replied Senator Thomas, "and the deal was consummated Nov. 17, 1921. About three days prior to that time Colonel Humphreys wired me to meet him in New York. I did so, and he told me what was going on. My first meeting with the persons involved in the negotiations was on the 16th, when we met at luncheon in the downtown section of New York. Those pres-

Continued on Page Four.

Let Dewey Tree Surgeons examine your trees without cost. Dutch Elm Disease Hazard Mill Rift.—Advt.

SHEPHERD ARRESTED IN M'CLINTOCK CASE

Prosecutor Acts When Witness Tells of Teaching Germ Use to Chicago Youth's Heir.

SAYS HE STOLE BACILLI

Paid Him $50 to Get Back Letter Written to 'University' —Fully Identifies Him.

Special to The New York Times.

CHICAGO, Saturday, March 14.—William D. Shepherd, heir to William McClintock's $1,000,000 estate, was taken in custody late last night in the Kenilworth home he inherited from the youth, whose foster parent and guardian he was. He is under detention as a result of charges that he may have guilty knowledge of McClintock's death.

State's Attorney Robert E. Crowe ordered Shepherd's detention after Dr. Charles C. Fairman, head of the National University of Sciences, had reported Shepherd took typhoid germs from his school after having received instructions in the use of bacilli.

This came on top of previous testimony concerning Shepherd's relations with Dr. George Fosberg, who said Shepherd sought typhoid germs from him, and E. T. Breitigan, a bacteriologist, who said Shepherd made a study of the propagation of typhoid germs in a laboratory where Breitigan was employed. McClintock died of typhoid fever.

Shepherd was taken from his home at 11 o'clock to the Criminal Court building in custody of six detectives.

The arrest of John Jones, head of a detective agency, was also ordered by Mr. Crowe because of charges that Jones's operatives had harassed witnesses in the McClintock inquiry.

When Shepherd went to the waiting automobile with the detectives he was reluctant to talk about the case. They did not tell him the latest evidence that had brought about his detention.

Soon after Shepherd reached the State's Attorney's office he was brought face to face with Dr. Falman. The latter said:

"Yes; that's the man who wrote me about a course in bacteriology, who spent three days at my place, and who later gave me $50 for the return of his letter."

Dr. Fahrman made the statements, which led to the arrest of Shepherd at the end of nearly two days of close questioning.

Little by little the "University" President gave up the secret he had guarded carefully since he was first brought into the inquiry two weeks ago.

In the course of his talk of his relation with Shepherd, Dr. Fairman said: "I taught him the use of the microscope. And not only that, but I taught Shepherd how to administer typhoid bacilli in food."

Dr. Fairman said that Shepherd visited his school a year ago last Fall. He added he knew it was Shepherd because of his "nephritic eyes."

"I asked Shepherd," Dr. Fairman said, "why he was so interested in the action and growing of typhoid bacilli. He said: 'Never mind, you'll be taken care of.' I never thought anything more about it. I believed him a successful lawyer who probably knew what he was about.

"After Shepherd had taken three or four lessons, however, he disappeared and never again visited the school. It was then we missed three test tubes, one of which contained typhoid germs."

Dr. Fairman explained that he had never revealed this before because "he didn't want to get mixed up in the affair."

Dr. Falman said that Dr. Shepherd studied germs, mostly typhoid cultures, under the microscope, while sitting beside him. Shepherd was curious, coming in the guise of a lawyer seeking a course in criminal bacteriology, according to the doctor.

"Shepherd wanted to know," Dr. Falman went on, "whether germs could be introduced into a human system by hypodermic inoculation."

The witness further declared that Shepherd seemed interested in knowing how to construct a good defense if he, as an attorney, were ever called on to defend a person in a case where germs were thought to have been administered to a person by inoculation.

When told that inoculation was a poor way to administer germs and was easy to detect, Shepherd, according to Dr. Falman, asked how typhoid germs might be given without detection and Dr. Falman said that he replied:

"I told him germs mixed with food were more likely to prove effective, especially because in food there would likely be conditions favorable to their culture.

"He did not matriculate. I was anxious to get him enrolled but he evaded.

Continued on Page Five.

JERSEY BANK BANDITS CORNERED IN WOODS BY POSSE AND CAUGHT

Had Shot Vice President of Tuckahoe Institution and Slugged Two Others.

TAKEN AFTER PISTOL FIGHT

Townsmen Pursue Thugs Fleeing With $6,000 — Surround Them When Their Auto Fails.

$5,500 OF THE LOOT FOUND

Wounded Bank Official Reported to Be Dying—Woman Gave Alarm of the Robbery.

Special to The New York Times.

TUCKAHOE, N. J., March 13.—Three robbers held up the Tuckahoe National Bank at 9:30 o'clock this morning, shot the Vice President in the head, blackjacked the cashier and his wife and seized a bag containing about $6,000 in cash. Trying to escape in an automobile, the robbers ran into a tree stump on a country road and had to take to the woods.

At 4 o'clock this afternoon, after a posse of armed men and women had surrounded the woods, the robbers were cornered by two North Wildwood policemen and several State troopers. The bandits surrendered after a short pistol battle in which one was shot. About $5,500 of the stolen money was recovered. The rest had been lost in the flight.

The prisoners were James Pettit, 19 years old; Walter Laird, 22, and Gus Anderson, 20, all of North Arlington, N. J. Pettit formerly lived in Tuckahoe and knew the arrangements of the bank. Anderson was the one shot during the battle with the police. His left arm was paralyzed by a bullet which struck his elbow. The three admitted the hold-up and were identified by Edward L. Rice, the bank cashier.

Charged with highway robbery, the bandits were taken to Cape May Courthouse under heavy guard. The charge may be changed to murder, for one of their victims is not expected to live.

Banker Is Expected to Die.

The dying man is Edwin L. Tomlin, 55 years old, Vice President and director of the bank, who was taken from the bank to the Atlantic City Hospital, 25 miles away, in an automobile truck. He walked from the truck to the accident ward, but then became unconscious. An operation was performed on Tomlin this afternoon for the removal of a .45-calibre pistol bullet from his head. Doctors at the hospital had no hope for his recovery.

Rice, the cashier, and his wife, Mrs. Phoebe Rice, who assists her husband at the bank, were both knocked unconscious with a blackjack, but were not seriously hurt.

The bank occupies a one-story building on the main street of this town, which is a railroad junction on the boundary line between Cape May and Atlantic Counties and has about 1,200 inhabitants. Just before the robbers arrived the only persons in the bank were Tomlin, Rice and Mrs. Rice. They had opened the bank for the day and were getting ready for business.

Driving up in a Ford touring car with the curtains down the robbers stopped at the curb in front of the bank for a few minutes to make sure no patrons were inside the bank or approaching. While two of the robbers, both masked, remained in the vestibule between the outer storm door and the inside door, the third robber, who was not masked, entered the bank and walked up to the cashier's window.

Asks Change and Draws a Pistol.

Rice was alone in the cage. His wife had just taken some papers into Tomlin's private office. The bandit asked Rice politely to give him change for a $5 bill. The cashier turned aside to do so and as he looked up he saw a big pistol pointed at him.

"Stick up your hands, keep your mouth shut, and walk back to the safe," the robber ordered.

As Rice obeyed the bandit walked inside and accompanied Rice to the vault. Threatening Rice with the gun, he made the cashier turn the combination and open the safe, disclosing about $100,000. As the robber stooped to pick up a bag of money that contained about $5,000 he saw Rice prepare to jump on him. The robber then struck the cashier on the head with his blackjack. Rice

Continued on Page Five.

1,400,000,000 Stamps Of 1½-Cent Kind Ordered

Special to The New York Times.

WASHINGTON, March 13.—A portrait of President Harding will adorn the new 1½-cent stamp designed for use on third class mail matter—circulars—under the increased postage rates authorized by Congress. The stamp will be printed in sepia brown, the same color as that used on the present 4-cent Martha Washington stamp. The Bureau of Engraving and Printing has promised to deliver the first sheet of these stamps to the Postmaster General March 17. Shipment to postmasters will begin the next day.

With less than half the country heard from, Postmaster General New said today he already had requests for 1,400,000,000 of the new stamps. The old rate on third-class matter was a cent an ounce. The new rate is a cent and a half an ounce. Since the new rates become effective April 15, and many firms have on hand large numbers of one-cent stamps, the department will issue a new one-half cent stamp. This will carry a profile of Nathan Hale.

MRS. PULITZER JR. DIES OF AUTO INJURY

Wife of Second Son of Late Publisher of The World Hurt in Crash.

CUT BY BROKEN GLASS

Injuries at First Thought Trivial Prove Fatal—Husband Notified in Florida.

Mrs. Joseph Pulitzer, wife of the second son of the late Joseph Pulitzer, owner of The New York World, died at 8:30 o'clock last night in the Manhattan Eye, Ear and Throat Hospital, 210 East Sixty-fourth Street, of injuries apparently merely superficial which she had received on Thursday night in an automobile accident. The determination of the cause of her death for a time puzzled the group of specialists who were summoned yesterday morning as soon as it became evident that the case was serious.

Dr. Joseph A. Blake, in a telegram he sent last night to Mrs. Pulitzer's husband in Miami, Fla., stated that a blood vessel in Mrs. Pulitzer's neck had been injured, forming a clot which had passed into the brain, causing her death.

Mr. Pulitzer received the news of his wife's death while in a fishing boat off Long Key, Fla. Airplanes had been sent out for him from the Government station at Miami, but a launch that put out from Miami was the first to carry word of the tragedy to him. A special train took him to Miami and he was expected to leave there for New York on another special train early this morning.

Here for a Week's Shopping.

Mrs. Pulitzer arrived in the city Thursday afternoon from her home in St. Louis, intending to spend a week here in shopping. She went at once to 7 East Seventy-third Street, the home of her mother-in-law, who is now in Europe. That evening she dined with friends and after dancing for a while started homeward to the Seventy-third Street house with George McMurtry of 635 Park Avenue, who, with his wife, is an old friend of the Pulitzer family.

Mr. McMurtry was driving his automobile himself as they proceeded north along Third Avenue on the right hand or easterly car track between the elevated pillars. Between Sixty-sixth and Sixty-seventh Streets an automobile traveling south came toward him and it was occupying more than its share of the somewhat restricted roadway under the elevated structure. As is neared the McMurtry machine Mr. McMurtry had to swerve well over to the right to avoid a collision and as he did so the bumper of his car struck an elevated pillar.

The car was going at moderate speed and did not overturn from the collision, but the windshield was shattered and both Mrs. Pulitzer and Mr. McMurtry were showered with broken glass. Mrs. Pulitzer received cuts on her throat and at the base of her nose. Mr. McMurtry's head was thrown forward over the steering wheel and his upper lip cut open. Both accepted the event good-humoredly, laughing at their plight, which neither of them considered at all serious at the time.

They hailed a passing taxicab and were driven to the office of the McMurtry family physician, Dr. Albert H. Ely of

Continued on Page Five.

SMITH WILL TAKE TAX CUT TO VOTERS BY DIRECT APPEAL

Will Tell in Radio Talk Tonight How Republicans Can Insure Reduction.

HE ASSAILS EXTRAVAGANCE

Says Opponents Are Fast Becoming "Twentieth Century Spendthrifts."

GILCHRIST BACKS GOVERNOR

Tax Commissioner States Unexpected Increase in Revenues Will Allow Reductions.

Special to The New York Times.

ALBANY, March 13.—Governor Smith will appeal to the people of the State in his fight to bring about an income tax reduction and to the individual members of the Legislature to put through his program for a bond issue of $300,000,000 to eliminate dangerous railroad grade crossings throughout the State.

Calling the Republican legislative leaders "twentieth century spendthrifts," the Governor made it clear in an interview with newspaper correspondents today that he intended to battle for his program until he obtained it or until the date of adjournment, March 27, in his effort to put through measures he considers of the greatest benefit to the people of the State.

The Governor will make his appeal to the people for support against Lieut. Gov. Lowman and the other Republican legislative leaders in his income tax proposal tomorrow night in an address, entitled "Spending the People's Money," which will be broadcast by Station WGY at Schenectady.

Smith Begins Study of Bills.

The Governor, who will speak from the Executive Chamber beginning at 8 o'clock, is expected to make a plea for reduction of appropriations in accordance with his recommendations so that the income tax cut may be made possible. The speech will constitute his answer to the action of the Republican Senate and Assembly majority in disregarding his recommendation and will deal entirely with economy and tax reduction.

Governor Smith received appropriation bills aggregating $130,000,000 during the day and passed most of the afternoon in going over them with Joseph H. Wilson, Research Director of the Board of Estimate and Control. He will devote most of the week-end to studying the items in these bills and some drastic cuts are expected. The difficulty in the situation is that while he can cut out an item in its entirety he has no power to reduce the amount in any single item.

Lieut. Gov. Lowman, who stated on Thursday that the purpose of the Republican leaders was to reduce the direct tax for the benefit of the farmers and said they cared little about relieving the income tax payers in New York City, issued a statement asserting that the Governor's tax reduction talk was purely political. Mr. Lowman predicted that if the Governor cut the appropriation bills, he would have to call a special session of the Legislature to get money for running the State departments.

Governor in Fighting Mood.

The Governor paid his compliments to his opponents when informed of the statement of Mr. Lowman in this wise:

"It must seem queer to the people of this State to hear the Republicans, who claimed to be such earnest advocates of economy a few years ago, now trying to find every possible excuse for spending the State's money so as to prevent a reduction of the State income tax.

"They are fast becoming twentieth-century spendthrifts, the greatest the world has ever known. The manner in which they are passing appropriation bills is almost enough, it seems to me, to embarrass the Bank of England.

"All the Republicans could talk about a few years ago was how to save the State's money, and now all they talk about is how to spend the money of the taxpayers. The only possible excuse there can be is that they have decided that they will not permit a reduction of the income tax in any circumstances."

The Executive was in fighting mood over the decision of the majority leaders to try to prevent the passage of the concurrent resolution permitting the State to issue $300,000,000 in bonds for a comprehensive elimination of dangerous railroad grade crossings and stated that he was considering the advisability of going over the heads of these leaders and making a personal appeal to the individual members of both houses of the Legislature.

The Governor blamed Senator Charles J. Hewitt, Republican, and Chairman of the upper house Finance Committee, for blocking the proposal, and indicated that he considered this measure to submit a constitutional amendment to the voters to be most important for the safety of the people of the State.

Blames Hewitt for Blockade.

"If the grade-crossing amendment is not adopted again this year and submitted to the voters, it will be the greatest mistake the Legislature has made in twenty years," the Governor asserted. "Not one sensible argument has been made against the proposal.

"The Republican leaders have confessed the fear that some of the villages and towns of the State will be unable to bear their one-fourth share of the expense under the proposal. But they forget that the amendment merely makes the money available and that no particular grade-crossing elimination can take place unless the Legislature says so."

In blaming Senator [illegible] committee is expected

Police Arrest 65 Sailors Here in Round-Up; Admiral Hunting Impostors in Uniform

Saying that they acted on a request from Rear Admiral Plunkett, the New York police for twelve hours yesterday arrested all persons about town wearing the uniform of a sailor in the United States Navy.

Sixty-five men were taken into custody by the police solely for the reason that they were wearing the naval uniform. They were escorted by the police to the Brooklyn Navy Yard.

The purpose of the round-up was said to have been the detection of impostors. The search for sailors started at 8 o'clock in the morning and lasted until 8 o'clock at night. All the sixty-five men were reported to have proved themselves genuine enlisted men.

The idea attributed to Admiral Plunkett by the police was that, by arresting all in uniform, it would be possible to capture men said to be using the uniform to cover begging and rowdyism.

An embargo on telephone calls to and from the Brooklyn Navy Yard last night prevented an explanation from that source for the unprecedented action of the police.

At 8 P. M. the police were requested to desist from arresting sailors. According to the police, the order was given because the Arkansas came in from Hampton Roads last night, and, dropping anchor off Fort Hamilton, permitted seamen to go ashore. This flooded the streets with sailors under other commands and made the local naval authorities decide it advisable to recall their request to the police.

One of the arrested sailors showed that he had been honorably discharged from the navy on March 4 of this year and had not yet changed to civilian garb.

Another sailor, who was carrying two books of engineering under his arm, was taken into custody in spite of his protest that he was on the way to take an examination in an engineering school.

Five members of the Coast Guard, arriving at the Grand Central Station from New London under orders to proceed to the Coast Guard office at the Battery, were arrested despite their protest that they were not under the jurisdiction of the naval authorities. Twelve of the other men arrested were Coast Guard officers.

First Sergeant Thomas F. Lawlor of the Marine Corps received the men arrested by the police and escorted them to the Brooklyn Navy Yard, past the sign "Join the Navy and See the World," and into the yard for the examination as to whether they were impostors.

PINEHURST, N. C., 19 hours from New York. Many golf tournaments. Best hotels. Ideal Spring weather.—Advt.

Bad Weather Sweeps European Countries As Governments Discuss "Summer Time"

LONDON, March 13.—While the European Governments are concerning themselves over the date for the introduction of "Summer time," there has not yet been the slightest prospect of Summer temperature. On the contrary, Winter is lingering over Europe unusually late and a heavy snowfall has reached as far south as Naples, with the curious phenomenon of a snow-capped Vesuvius emitting fire.

Violent snowstorms have been experienced in the Rhineland and holiday seekers on the Riviera are finding extreme discomfort in the cold easterly winds, while severe frosts have been registered in South Germany.

England, after a comparatively mild Winter, remarkable more for the heavy rainfall than the cold, has had during the past week the severest cold of the whole Winter, with snowstorms in the north and a general biting easterly wind. This is held responsible for the epidemic of influenza.

Among the results of these weather conditions has been the delay in King George's convalescence through his inability to venture out, even into the palace gardens. Today's cold was so keen that the king had to wear a heavy overcoat while walking through the corridors of the palace.

Strong easterly gales in the Mediterranean are reported to be interfering with the manoeuvres of the British Atlantic and Mediterranean fleets under the direction of Admiral Earl Beatty.

Passenger airplane services over the Channel and generally over Western Europe have been greatly handicapped by the strong winds. Steamship traffic in the Channel yesterday encountered the heaviest Winter snowfall and many boats were forced to run for shelter.

BRUSSELS, March 13.—Three days of severely cold weather, with a snowfall of more than a foot, has seriously interrupted transport and telegraphic communication services in Southern Belgium. Wild boars, driven from the Ardennes heights, are roaming the countryside.

When you think of Wedding Rings think of Whitehead.—Advt.

LINCOLN MOTOR CARS.
Prices Lowered. Sedan, $2,495. Open cars proportionately low.—Advt.

PAROLE LAW INQUIRY VOTED BY ASSEMBLY

Senate Expected to Concur in Legislative Investigation of Criminal Justice.

PASS BARGE CANAL SURVEY

Senators Have Doubled Last Year's Record in Disposing of Bills. Knight Declares.

Special to The New York Times.

ALBANY, March 13.—The Assembly at a brief session today adopted the resolution sponsored by Assemblyman Goodrich, Republican, of Westchester, providing for a joint legislative committee to prepare a survey of the criminal law of the State and "its administration and execution, including the methods and practices of governmental officers and agencies whereby the criminal law is enforced."

Leaders said the resolution undoubtedly would be adopted in the Senate early next week. The proposed committee would consist of two Senators and three members of the Assembly. An appropriation of $10,000 would be provided for expenses. Assemblyman Goodrich will be named Chairman of the committee, it is expected.

The committee would report to the Legislature of 1926 not later than Feb. 15 suggestions for changes in the law that it deemed advisable.

Assemblyman Goodrich said he was prompted to draft the resolution because he had become convinced, after a careful personal investigation, that certain changes should be made in the criminal law, particularly with regard to sentences and parole and probation. Under the present law, according to Mr. Goodrich, hardened criminals are not dealt with, in many instances, so severely as first offenders. Second offenders are generally sentenced to flat terms while the first offenders get indeterminate sentences. When the hardened criminal has served his sentence he is free but the first offender often is compelled to report to the State Parole Board once each month for a year after he has been liberated.

The Ways and Means Committee of the lower house favorably reported the Knight bill, providing for a commission to make an investigation of the barge canal. The measure has passed the upper house and probably will be adopted in the Assembly on Monday night. Governor Smith in his annual message recommended such a survey. Under the measure the commission will be composed of three members of the Senate and five members of the Assembly and three business men to be appointed by the Governor. It carries an appropriation of $25,000.

The Governor had asked the Republican leaders to empower him to appoint five members of the proposed commission, but they refused. In asking for this authority the Governor told the leaders he wanted to appoint a representative business man from each of the larger cities along the canal.

Senator Knight, Republican leader of the upper house, issued a statement today, showing that eighty bills had been passed in the Senate to date and sent to the Governor, as compared with nineteen at this time last year.

A total of 1,553 bills has been introduced in the upper house, as compared with 1,270 last year up to this time. The Senate so far this session has passed 383 measures, while only 141 had been passed last year at this time.

The Jenks bill, appropriating $50,000 for a permanent law revision committee, was reported favorably by the Assembly Ways and Means Committee. The committee would be composed of the two members of the State Bill Drafting Commission and five lawyers to be appointed by the Governor, each to receive an annual salary of $7,500. The commission would recodify all existing laws and make suggestions to the Legislature on any changes which in its judgment should be made.

Tax Cut Feasible, Gilchrist Says.

Support for the Governor's contention that a 25 per cent. cut in the income tax is easily possible with ordinary care in the amount of appropriations came from John F. Gilchrist, President of the State Tax Department. Mr. Gilchrist made public figures to show that the amount of taxes received from indirect taxation had largely exceeded the estimates.

Mr. Gilchrist showed that the State would receive from one source alone, the stock transfer tax, more than $4,000,000 more than had been estimated, and that the total receipts from all taxes collected up to March 9 last exceeded by $15,525,463, the total receipts from all taxes collected up to the same date last year.

"Certainly income tax reduction is possible this year," Mr. Gilchrist said. "The growth of revenue is enough to take care of it.

"We estimated that the stock transfer tax would yield $8,000,000. The fact is that it will yield nearer $12,000,000. It has already yielded nearly $9,000,000. On March 1 it had yielded $8,000,000, as compared with $4,320,000 on the same date last year. The estimated revenue from this tax has already been more than realized and we still have some time to go before the end of the fiscal year.

"Governor Smith is correct when he says that the great growth of revenue is sufficient to make possible a 25 per cent. income tax reduction. As instances of how revenues do increase, here are some interesting figures:

"Revenue from all taxes March 9, 1924, $69,351,671.01.

"Revenue from all taxes March 9, 1925, $85,387,134.36."

Lowman Issues Statement.

The apparently final determination of the Republican leaders not to permit any income tax cuts was shown in the statement issued by Lieutenant Governor Lowman. The statement said:

"Most of the appropriations for the support of Government have been passed. I notice by the papers that Governor Smith has threatened to slash these appropriation bills. I do not believe it will be well in this connection, to recollect that the State departments are all under Democratic control and that these appropriations have been made on recommendation of the Governor's own appointees. I predict if he does cut these bills he will have the Legislature back here before long in special session begging for money.

"This great talk about tax reduction is entirely political. In order to stop expenditures it will be necessary to discontinue some of the activities now being carried on by the State. Instead of decreasing activities Governor Smith is all the time urging new avenues for expenditure of State funds. The responsibility is his anyway."

With the adjournment of the Legislative session today and only two weeks of the session remaining, the Governor's fight to obtain as much of his program as possible will take on renewed life next week. With the Republicans determined to go the limit in appropriations and to insist that any tax reduction possible shall affect the direct tax instead of the income tax, his struggle for the income tax cut promises to be an uphill one.

His chance to put through his grade crossing elimination plan is considered brighter. The Republican leaders in the Senate apparently are as much opposed to it as they have been, but with an individual appeal from the Governor and with some of the Senators interested in grade crossing eliminations in their own districts, there is believed to be at least an even chance that the Governor will get enough Republican votes to pass the resolution for the submission of the proposed $500,000,000 bond issue to the people.

INDICT SIX IN THEFT OF ELEVEN RADIO SETS

Four Are Employes of Freed-Eisemann Corporation, Brooklyn, Which Reported Loss.

Six men were indicted in Kings County yesterday on charges of grand larceny for the alleged theft of radio sets from the plant of the Freed-Eisemann Radio Corporation at 40 Flatbush Avenue Extension, Brooklyn. Four of the defendants were employes of the corporation. They are accused of stealing eleven sets, valued at less than $800.

Three of the indicted men were arrested last night by detectives Robert Kelly and Francis McCarthy. The prisoners described themselves as Harry H. Stringham of 796 150th Street, Bronx; William Bender, 32 Chapel Street, and Albert Carney, 644 Chauncey Street, both of Brooklyn. They were locked up at Police Headquarters for arraignment in court today. The police said they had no information regarding the other alleged accomplices who are included in the six indictments.

It is alleged that the indicted men used their positions in the factory to ship out stolen sets with goods consigned to the firm's regular customers, and with the aid of confederates on the outside the stolen sets were taken from delivery trucks at a place in Brooklyn and at another in Manhattan. From these points the sets were disposed of to dealers or individual customers.

CHINESE ART BRINGS GOOD PRICES AT SALE

Metropolitan Museum Buys a Yung Cheng Plate From Hans Mueller Collection.

The first of two sales of Chinese porcelains and objects of art collected by the late Hans Mueller of Lebanon, Ky., brought $5,741.50 at the Anderson Galleries yesterday. The highest price paid was $800, for a "Tanto" short sword, made about 1650, with chrysanthemums and insects inlaid in silver and bronze on a solid gold ground. The Knife handle is solid gold. It was made by Togioku Sali Seiji, and its black lacquer box bears Shoga Tokugawa crests.

The Metropolitan Museum of Art acquired a Yung Cheng plate from the J. P. Morgan collection for $110. Francis Ralston Welsh paid $175 for a pair of Yung Cheng plaques with branches and leaves in green and blue and two butterflies exquisitely painted in five colors on pure white porcelain, and $125 for four plates, two Yung Cheng and two Imperial Ch'ien-lung. Their centres show brilliant green enamel dragons and clouds on pure white porcelain.

Mrs. S. H. Sonn paid $160 for two Ch'ien-lung cylindrical wine pots decorated with tiger lilies in five colors on a white ground, the spouts and handles formed as animal heads, with metal rings. K. Oshima paid $140 for a "Tachi" long sword, the blade having a dragon on one side and a carved dagger on the other. Its black lacquer scabbard is decorated in Togishi lacquer with fish and in gold with lobster and octopus, and the handle is inlaid with shellfish and gold taifish. C. F. Yau bought two small K'ang-hsi plates decorated with birds and peaches in famille verte, surrounded by a coral-red border in a brocade design.

INQUIRY INTO A DEATH.

District Attorney's Office to Act at Request of Mrs. Grainer's Daughter.

Mrs. Adelaide Peterson of 23 Woodill Place, Maspeth, Queens, and her husband, John, visited the District Attorney's office yesterday in an effort to clear up the mystery Mrs. Peterson insists is connected with the death of her mother, Mrs. Anna Grainer, 65 years old, reported to have died from gas poisoning at 224 East Ninety-fifth Street on Feb. 16.

Mrs. Peterson told Assistant District Attorney William Ryan she believed her mother's death resulted indirectly from trouble she had had with eight men who attacked her the morning of Jan. 2 last. Mrs. Peterson said Mrs. Grainer usually carried from $100 to $200 in cash.

Mr. Ryan said he believed the circumstances connected with Mrs. Grainer's death required investigating and that he would question today William Dermody, 22 years old, of 441 East 181st Street, the Bronx, who is under bail of $2,000, awaiting the action of the Grand Jury on a felonious assault charge. The police say Mrs. Grainer identified him as one of her assailants before she died.

According to the police report, Mrs. Grainer's death was due to gas poisoning. Her body was taken to the Morgue and was not identified by her daughter until Thursday.

CONDEMNS JOINER BILL.

President of Women's City Club Urges Smith to Veto It.

Mrs. H. Edward Dreier, President of the Women's City Club of New York, has sent to Governor Smith an urgent plea that he will veto the Joiner 48-Hour bill for Women, which the Republican Legislature is expected to pass.

Mrs. Dreier declares that the bill is in reality an attack on the present shorter workday for women. She tells the Governor that if the Industrial Board can be given power to shorten hours of work it can be given power to lengthen them. She asserts that the Joiner bill is "a gesture intended to stifle the accusation of broken party pledges," adding that it is "not an empty gesture."

TO INVESTIGATE SHIPPING.

British Committee Will Report on Conditions on the Atlantic.

OTTAWA, March 13.—North Atlantic shipping rates and their effect on empire trade, with special reference to the influence of the conference system, will be investigated by the Imperial Shipping Committee of Great Britain. This was revealed in the House of Commons today, when correspondence between the Secretary of State for the Colonies and Canada was tabled.

Evidence taken by a special committee of the Canadian House of Commons in its inquiry on the Government's proposed contract with Sir William Petersen will be laid before the Imperial Shipping Committee. The Petersen contract provides for Government support of a steamship fleet to ply the Atlantic and attempt to force ocean freight rate reductions.

Indicted in Sullivan Murder.

An indictment charging first degree murder was returned yesterday against August Marino, 30 years old, of 301 West 147th Street, who is accused of killing Michael J. Sullivan, former owner of the Bronx Giants and prominent in politics in the Bronx, in "Lefty" Taylor's cabaret at 149th Avenue and 114th Street on Feb. 23. Marino was arrested early last Sunday in an apartment house at Broadway and Seventy-third Street. He will be arraigned next week.

PASS PINES TREATY, GIVING ISLE TO CUBA

Senators Vote, 63 to 14, Ratifying 20-Year-Old Agreement, With Two Reservations.

TURKISH TREATY GOES BACK

Recommittal Bars Further Action This Session—World Court to Come Up Dec. 17.

Special to The New York Times.

WASHINGTON, March 13.—The Isle of Pines Treaty, which has been pending before the Senate for twenty years, was ratified today by a vote of 63 to 14, after Senator Borah, Chairman of the Foreign Relations Committee, obtained favorable action on a reservation providing that all of the provisions of existing and future treaties with Cuba shall apply to the territory and inhabitants of the Isle of Pines.

The treaty relinquishes in favor of the Republic of Cuba all claim of title by the United States to the Isle of Pines.

Heading the opposition were Senators Reed of Missouri and Copeland of New York, Democrats, and Senator Willis of Ohio, Republican. Senator Borah voted against ratification, but did not speak in opposition today.

The Senate in executive session, following action on the Isle of Pines Treaty, took action in regard to other international questions. Senator Robinson, Democratic floor leader, asked unanimous consent for consideration of a World Court proposal along the lines suggested by Senator Swanson, ranking Democrat on the Foreign Relations Committee. This plan fits in with the desires of President Coolidge.

Objection was made by Senator Dill, Democrat, of Washington, and Senator Robinson then moved that action be deferred until Dec. 17, when the Senate will be in regular session, and that the World Court proposal then be taken up. This proposal was adopted, 78 to 2, the dissenters being Senators Dill and Norbeck, Republican, of South Dakota.

Lausanne Treaty Recommitted.

Agreement next was reached to recommit the Lausanne Treaty with Turkey to the Foreign Relations Committee, thus making certain that no action would be sought at the present session, despite the desires of the Administration.

With these matters disposed of, the leaders expressed the hope that the Senate might be able to reach an adjournment by tomorrow night, unless the fight over consideration of the second nomination of Charles B. Warren as Attorney General, which will begin in open session at 11 o'clock tomorrow morning, should develop unexpected bitterness.

The debate on the Isle of Pines Treaty began at noon, and speeches were limited to fifteen minutes. Senator Willis sought to obtain favorable action on an amendment which would write many of the principles of the American Constitution into the treaty, and insist that they be observed by the Cuban Government.

Senator Reed of Missouri declared that the Panama Canal was defenseless because Great Britain commanded every sea channel leading to it.

Senator Willis said there was nothing in the Isle of Pines Treaty to prevent Cuba from selling it to any nation as a naval or airship base, and he thought that such a provision should be included.

The first vote was on the Willis reservations, which were beaten, 64 to 13. Without a roll-call the Senate then rejected an amendment by Senator Copeland of New York proposing that the treaty should not become effective until a commission of the Senate investigated and reported on circumstances surrounding its negotiation.

The fourteen who voted against ratification were Senators Borah, Cummins, Fernald and Willis, Republicans; Ashurst, Blease, Copeland, Dill, Heflin, McKellar and Reed of Missouri, Democrats; Brookhart and Frazier, La Follette, and Shipstead, Farmer-Labor.

Text of the Treaty.

The text of the treaty follows:

ARTICLE I.

The United States of America relinquishes in favor of the Republic of Cuba all claim of title to the Island of Pines, situated in the Caribbean Sea near the southwestern part of the Island of Cuba, which has been or may be made in virtue of Articles 1 and 2 of the Treaty of Peace between the United States and Spain, signed at Paris on the 10th day of December, eighteen hundred ninety-eight.

ARTICLE II.

This relinquishment, on the part of the United States of America, of claim of title to the said Island of Pines, is in consideration of the grants of coaling and naval stations in the Island of Cuba heretofore made to the United States of America by the Republic of Cuba.

ARTICLE III.

Citizens of the United States of America, who at the time of the exchange of ratifications of this treaty shall be residing or holding property in the Island of Pines, shall suffer no diminution of the rights and privileges which they have acquired prior to the date of exchange of ratifications of this treaty; they may remain there or may remove therefrom, retaining in either event all their rights of property, including the right to sell or dispose of such property or its proceeds; and they shall also have the right to carry on their industry, commerce and professions, being subject in respect thereof to such laws as are applicable to other foreigners.

ARTICLE IV.

The present treaty shall be ratified by each party in conformity with the respective Constitutions of the two countries, and the ratifications shall be exchanged in the City of Washington as soon as possible.

In witness thereof we, the respective plenipotentiaries, have signed this treaty and hereunto affixed our seals.

Done at Washington, in English and Spanish, this 2d day of March, one thousand nine hundred and four.

JOHN HAY.
GONZALO de QUESADA.

The enacting clause as amended today to meet suggestions made by Senator Borah, Republican, of Idaho and Senator Reed, Democrat, of Missouri, follows:

Resolved, Two-thirds of the Senators present and concurring therein, that the Senate advises and consents to the ratification of the treaty with Cuba signed at Washington, D. C., on the second day of March, 1904, for the adjustment of title to the ownership of the Isle of Pines, subject to the following reservation and understanding to be set forth in an exchange of notes between the high contracting parties so as to make it plain that this condition is understood and accepted by each of them:

"That all the provisions of existing and future treaties, including the permanent treaty proclaimed July 2, 1904, between the United States of America and the Republic of Cuba shall apply to the territory and the inhabitants of the Isle of Pines. (Borah)."

"The term 'other foreigners' appearing in Article III shall be construed to mean foreigners who receive the most favorable treatment under the Government of Cuba. (Reed)."

Boundary Treaty Ratified.

WASHINGTON, March 13.—The treaty between the United States and Great Britain defining the boundary between the United States and Canada has been ratified by the Senate, it was announced today by Senator Borah.

He said he would call up tomorrow another treaty between the United States and Great Britain fixing the level of the Lake-of-the-Woods.

"Perfectly absurd," was the characterization given in the office of J. P. Morgan & Co. to the statement made yesterday in Washington that the New York banking institutions in behalf of the Royal Dutch-Shell group throughout the country urging them to assist in influencing action on the Isle of Pines treaty.

The attitude of J. P. Morgan & Co. has never been expressed on the Isle of Pines treaty, either publicly or privately, it was said.

CUBA WILL EXPRESS THANKS

President and Cabinet Arrange Demonstration on Pines Treaty.

HAVANA, March 13 (Associated Press).—President Zayas interrupted a meeting of the Cabinet this afternoon to receive through the Associated Press the news of the passage of the Isle of Pines treaty by the United State Senate. When the President informed the members of the Cabinet of the news there was a round of handshaking.

All those present in the Palace for the Cabinet meeting expressed their pleasure over the vote of the American Senate.

Later it was learned from a Palace spokesman that the President, immediately after being apprised of the action of the Senate in awarding the Isle of Pines to Cuba, placed before the Cabinet plans for holding in the next few days a public demonstration of thanks to the American people. When the Cabinet meeting ended it was ascertained that the plans were formulated and that President Zayas within a day or two would issue a proclamation on the subject.

NEW YORK LEADS IN SHARING LOAN

Gets $153,307,700 of $509,617,100 Treasury Bonds and Certificates Allotted.

Special to The New York Times.

WASHINGTON, March 13.—Secretary Mellon announced today detailed figures of subscriptions received and allotted for the recent offering of an additional issue of 4 per cent. Treasury bonds of 1944-54 and 3 per cent. Treasury certificates of indebtedness.

Subscriptions for both aggregated $747,556,400, and the allotments made amount to $509,617,100.

Subscriptions and allotments for the 4 per cent. Treasury bonds of 1944-54 were as follows:

Federal Reserve District.	Subscriptions Received.	Subscriptions Allotted.
Boston	$ 26,880,900	$ 21,529,900
New York	94,606,500	54,438,700
Philadelphia	55,706,200	42,206,900
Cleveland	46,859,700	32,105,600
Richmond	15,061,100	12,599,300
Atlanta	17,218,600	14,877,100
Chicago	61,177,300	48,361,700
St. Louis	25,155,600	22,036,800
Minneapolis	8,944,200	7,987,500
Kansas City	10,925,800	8,375,000
Dallas	10,084,000	8,135,000
San Francisco	22,202,900	17,833,200
Total	$382,326,400	$290,154,700

For the 3 per cent. certificates of indebtedness, series TD-1925, the figures were:

Federal Reserve District.	Subscriptions Received.	Subscriptions Allotted.
Boston	$ 35,045,000	$ 10,781,000
New York	165,200,500	98,871,000
Philadelphia	25,561,000	11,217,500
Cleveland	31,160,000	15,777,000
Richmond	11,822,000	7,125,500
Atlanta	8,668,500	5,643,500
Chicago	35,314,000	26,862,500
St. Louis	12,375,500	8,322,400
Minneapolis	6,025,500	5,517,000
Kansas City	5,438,500	5,816,000
Dallas	14,544,500	3,454,000
San Francisco	24,520,000	14,941,000
Total	$385,230,000	$219,462,400

SOVIET FREES PROFESSOR.

Supreme Tribunal Finds That Mostovitch Was Guilty of No Crime.

Copyright, 1925, by The New York Times Company.
By Wireless to THE NEW YORK TIMES.

RIGA, March 13.—After eight months solitary confinement Professor Mostovitch has been released by the Supreme Bolshevist Tribunal to which he had appealed against a sentence of three years solitary confinement for corresponding with an old acquaintance, Dr. Kolensky, a German professor.

Dr. Kolensky requested Dr. Mostovitch to send him samples of waste products in the gold industry for purposes of scientific research and Dr. Mostovitch applied to the gold trust, which raised no objection, but later another Soviet department ordered his arrest, and with others he was tried and sentenced by the Tomsk Tribunal.

The Supreme Tribunal has formally declared that Dr. Mostovitch was not guilty of the economic espionage charge on which he was condemned, that he had not acted for personal profit, that he had duly informed the proper authorities of what he was doing and that he acted in the interests of science. His sentence, therefore, it ruled, was not merited; but that the eight months' confinement which he had undergone should serve as a disciplinary penalty and a purge of his offense.

SIX KILLED IN RED CLASH.

Thirty-six Are Wounded in Halle, as Guns Are Used Freely.

LONDON, March 13.—A Reuter dispatch from Halle, Saxony, says that six Germans were killed and thirty-six wounded in a clash in that city today between the police and Communists at a Communist meeting. The dispatch adds that firearms were used by both sides.

The trouble began when the police objected to the Communists' translating speeches of French and British Communists. The police assert that the audience adopted a threatening attitude toward them, whereupon they ordered the hall cleared.

According to the police, the Communists fired the first shot. The Reds, however, contend that the police started the shooting without provocation.

Several of those injured received their hurts in the panic which followed the firing of the first shots.

Names Hammond for Militia Bureau

WASHINGTON, March 13.—The nomination of Colonel Creed Cheshire Hammond of the National Guard of Oregon to be Chief of the Militia Bureau, with the rank of Major General, was sent to the Senate today by President Coolidge.

DAWES SATIRIZED IN ANOTHER PARODY

Representative Lanham Preceded Senator Norris With a Composition.

NOW GIVES OUT ITS TEXT

General's Mad Dash is Visioned as Earning Statues for Himself and the Taxi.

Special to The New York Times.

WASHINGTON, March 13.—In addition to the parody on Sheridan's ride read in the Senate yesterday by Senator Norris, satirizing Vice President Dawes's taxi ride, and of which Senator Norris was himself the author, another parody on the same lines was composed a few days ago by Representative Lanham of Texas.

After Senator Norris had read his parody to the Senate rumors around the Capitol credited Representative Lanham with having written it. Mr. Lanham today disclaimed having any hand in the preparation of the Norris version.

"It is true that I have written a parody on Sheridan's ride, adapting it to the absence of the Vice President when his vote was so urgently needed," said Mr. Lanham tonight.

"I wrote it several days ago and read it to a number of Representatives and Senators on Wednesday. I do not know whether Senator Norris ever heard of my parody."

Senator Norris preceded the reading of his own poem with this statement:

"It is not my desire to keep fresh in the minds of Senators any unpleasantness that might have occurred a few days ago, things that perhaps were better forgotten than remembered, but it seems to me that I ought to read to the Senate a short poem given me by a friend. I understand that the author of the poem gained the idea contained in the verses from a remark which was made to him by a prominent Senator with whom he had lunch yesterday."

Later, when asked for the name of the author, Senator Norris laughingly admitted that it was he. The Senator with whom Senator Norris had talked, it is understood to have been aware of the Lanham poem.

The text of the Lanham version follows:

GENERAL DAWES'S RIDE.

(With apologies to Thomas Buchanan Read.)

Down from the East at bright midday,
Bringing a Willard guest fresh dismay,
That frightful pace with a shout and spur,
Like a herald in haste, through the chief-tain's snore
The terrible grumble, and rumble, and roar,
Telling the battle was on once more,
And Dawes some fifteen blocks away.

And wilder still those billows of war
Thundered along on the phone after;
And louder yet to the Willard rolled
The roar of insurgency uncontrolled
Making the blood of the listener cold
As he thought of the stake in that fiery fray,
And Dawes some fifteen blocks away.

But there is a road for the Willard guest,
A good, broad highway from the West,
And there, through the flush of the midday light,
A taxi, black as the steeds of night,
Was seen to pass, as with eagle flight.
As if it knew the terrible need,
It sprinted with its utmost speed;
Maria and Hell, how it purred its lay,
With the General thirteen blocks away.

Still sprang from those swift tires, thundering east,
The dust, like smoke from a piping feast,
Or the trail of a comet, sweeping faster and faster,
Foreboding to traitors the doom of disaster.
The hand of the meter, the heart of the master,
Were beating like prisoners assaulting their walls,
Impatient to be where the battlefield calls;
Every nerve of the chauffeur was strained to full play,
With the General only ten blocks away.

Under its spurning wheels, the road
Like an arrowy Alpine river flowed,
And the buildings sped away behind
Like thistles flying before the wind;
And the car, like a bark fed with gasoline,
Swept on with the rush of a rent machine;
But, lo! it is nearing the fearful scene;
It is puffing its smoke for the roaring fray,
And Dawes is only five blocks away.

The first that the General saw were the groups
Of stragglers, and then the retreating troops;
What was done? What to do? A glance told him both.
Then, striking his stride, with a terrible oath,
He dashed down the line 'mid a storm of guffaws,
Then dashed back again, for the lack of applause.
The sight of the master was hailed with 'Ha-ha's,
With fear and with dust the blanched chauffeur was gray;
By the flash of his eye, and the red nostril's play,
He seemed to the whole great army to say:
"I have brought the General all the way
From the Willard Hotel to lose the day!"

Guffaw! Guffaw for General Dawes!
Guffaw, Guffaw for the car! because
Whenever their statues are placed in sight
Under the Capitol's dome some night,
The American statesman's Temple of Fame,
There, with the furious General's name,
Be it said, in letters both bold and bright:
"Here is the car that lost the day
When carrying General Dawes to the fight
From the Willard—some fifteen blocks away!"

COULD NOT HEAR DAWES.

Senator Robinson Asks Him to Speak Louder.

Special to The New York Times.

WASHINGTON, March 13.—During today's session of the Senate Vice President Dawes was called upon to make several rulings during debate on the Isle of Pine and his voice could be heard scarcely beyond the Clerk's desk. Senator Robinson, Democratic floor leader, cupped his hand behind his ear and the newspaper correspondents leaned far over the gallery railing.

Finally Senator Robinson, grinning but respectful, rose to confess that he could not understand what Mr. Dawes was saying and asked him to speak louder.

WOMAN, NEARING 100, DEFENDS THE 'FLAPPER'

Danced, Too, in Her Youth, Says Mrs. Mary Schultz—Birthday Party Tomorrow.

Mrs. Mary Schultz will celebrate her one-hundredth birthday tomorrow at the Home for Aged and Infirm Hebrews, 321 West 106th Street. She is the oldest woman there. The youngest is 60 years old. The 800 residents of the home are looking forward to Mrs. Schultz's party. Mrs. Schultz retains her faculties to a remarkable degree, and looks at least twenty years younger than she is.

"I know I look much younger than I feel," she said yesterday, "but that's because I took good care of myself when I was young. That's not saying I didn't have a good time. I went to balls, danced and stayed out late the same as the young people of today."

This oldest resident of the home is a philosophical old lady, and a near century of experience has not embittered her against life. She danced in Berlin and Paris in the mid-nineteenth century, and started life in New York at the age of 37.

"I was no flying chicken when I landed in New York," she said with a twinkle in her eye, "and in spite of my age I got a very fine husband. I was a fine dancer in those days. I liked the polka, gallop and square dances the best. Nothing like they dance today, of course.

"I like what they call the 'flapper.' You can't expect the young girls of the present to act as we did when I was young. Girls all feel alike when they get around 20, and a century makes a difference only in the way we show our feelings."

When Mrs. Schultz was 50 years old she received a bouquet from a friend of ninety-nine tulips. On Sunday, she says, she expects to get one with 100 tulips.

Aids Harvard, Radcliffe and M.I.T.

Special to The New York Times.

BOSTON, Mass., March 13.—Harvard, the Massachusetts Institute of Technology and Radcliffe received bequests in the will of Edmund Dana Barbour, importer, who died on March 5. The bequests are made with the condition that the sums be "devoted to the raising of the ideals of citizenship and public service, rather than high scholarship." The Boston business man, who died at his Beacon Street home at the age of 58, had but one heir at law, his daughter, Mary Barbour Blair, wife of Frank F. Blair of Chicago. It could be will she receives $200,000 outright and $20,000 yearly. Harvard, Radcliffe and Technology get a like sum. On the death of Mrs. Blair the three institutions of learning divide the income that had been here.

DEFEAT OF WARREN SEEMS SURE TODAY

Continued from Page 1, Column 1.

ren was discussed, with what result, however, was not made known. The President sent a White House motor car to the Capitol to get Mr. Borah. Just prior to visiting the President, Mr. Borah had cast his vote in the judiciary committee in favor of a motion to report the Warren nomination adversely.

Late this afternoon the President was visited by Senator Cummins, Chairman of the Judiciary Committee and a supporter of the nomination, and Senator Butler, the President's close friend and political adviser. Both refused afterward to give any details of their conversation with the President.

Some of those who saw President Coolidge today, or talked with those close to him, got the impression that he believes that politics is at the bottom of the rejection of Mr. Warren's nomination, and it was made clear that the President thinks it is distinctly unfair for the Senate to reject the nomination of a Cabinet officer for reasons of political partisanship.

Assumes All Responsibility.

It was made equally clear that the President desired to assume all responsibility for the situation with which Mr. Warren is confronted. The President, it was asserted at the White House, had induced Mr. Warren to consent to take the Attorney Generalship and Mr. Warren had done so. It was said, at considerable personal sacrifice. And the President, not Mr. Warren, it was emphasized, had been the one who was responsible for deciding to resubmit the nomination to the Senate.

Whether Mr. Warren would accept a recess appointment as Attorney General should the Senate again reject the nomination or fail to take action on it, has not been determined. The President was credited with the statement that he did not know whether Mr. Warren would accept a recess appointment. Should offer as an interim action be given to Mr. Warren, it would be necessary for the President again to submit his nomination to the Senate when it next assembles.

At the White House today it was said that the President had chosen Mr. Warren for Attorney General on his own knowledge of him and after a careful investigation had been made by the Department of Justice into the case involving the American Sugar Refining Company and the Michigan Sugar Refining Company. Mr. Warren's part in this case has been the chief basis of the opposition to him in the Senate. It did not appear to the President, and those with whom he took counsel, according to the White House explanation, that there was anything in Mr. Warren's participation in this matter constituting a blemish on his record. The President, it was said, thought that Mr. Warren was a man of high character and great ability, and would make a capable Attorney General.

Coolidge Hears From Country.

The President, it was said, had received many communications from the country, and especially from Michigan, concerning Mr. Warren's qualifications, and as he believed that it was only fair to Mr. Warren to have these put into the Senate record, that was one reason for resubmitting the nomination.

To some of those who called at the White House the President exhibited a letter about the Warren case which apparently amused him. It was mentioned as affording an example of the difficulty of selecting persons for public office who would accord with the qualifications thought to be requisite in an Attorney General. It suggested that the President should ask the Senate to name a dozen men who would fit the Senate's requirement for the office. That was idle, in the President's opinion, for no such number could be found to measure up to the Senate's requirements.

The letter laid down qualifications needed in an Attorney General; they were perfect character, proper legal standing, requisite executive ability, never in any way connected with large corporate interest and never publicly discussed in a detrimental way.

The Administration leaders in the Senate today appeared not at all confident that the situation could be altered over night and confirmation of Mr. Warren's nomination obtained. In fact it was generally agreed that there was little or no chance of such a result, the Administration forces had hoped to win over Senator Smith, Democrat, of North Carolina, who failed to vote on Tuesday, but it became known that Mr. Smith intends to be present and vote with the other Democrats against Mr. Warren.

Senate Lines Hold Firm.

Senator Borah's visit to the White House did not change his attitude, and it was reported that he had told the President that there was no hope of confirmation. Senator McMaster, Republican, of South Dakota, also was at the White House, but the opponents of Mr. Warren in the Senate declared tonight that Senator McMaster and his colleague, Senator Norbeck of South Dakota, would oppose confirmation. Senator Underwood, in whom the Administration had hope, is not expected back in the city to vote, and Senator Gooding, Republican, of Idaho, who voted for Mr. Warren before leaving the city, probably will not return. Senator Smoot, Republican, of Utah, another Administration leader, was taken ill today and may not be able to get to the Capitol tomorrow.

There were further indications that some of the Old Guard Senators were resentful of the reports that the White House had criticised the handling of the nomination in the Senate on Tuesday. Senator Butler and Senator Reed of Pennsylvania seemed to be doing most of the work in such efforts as were put forth to turn the tide. The attitude of most of the other Administration Senators seemed to be that the fight was lost.

One of these Senators outlined his views. He said that before the vote was taken Tuesday it might have been possible for the President to have obtained sufficient votes to confirm the nomination, but that the Warren case had now become a historical event and that in his opinion no Democrat would be willing to assume the responsibility of voting against the wishes of his party.

There was much comment concerning the fact that Mr. Warren did not appear before the Judiciary Committee this morning when his nomination was under consideration. The committee was understood, was unwilling to take the initiative in extending an invitation and in the absence of any request by Mr. Warren to be permitted to appear was not disposed to grant it.

Whether or not Mr. Warren will be permitted to appear before the committee in connection with the reconsideration of his nomination was undecided today. Senator Borah, Chairman of the committee, said that he had not given the matter any consideration, and that he would not do so until the Senate had voted on the nomination. Senator Borah said that he had not received any requests from Mr. Warren or any one else that he be permitted to appear before the committee.

ACCUSE 15 CONCERNS OF FRAUD IN COTTON

Continued from Page 1, Column 3.

fund up to the date of the hearing in this office."

The solicitor continued:

"The evidence shows that the alleged 'brokerage members' of the Southern Cotton Exchange were merely names adopted by Rountree for the purpose of leading former customers of Scott-Norris & Co. to believe that the Southern Cotton Exchange is a legitimate exchange with a number of responsible 'broker-members.'

"The evidence shows that Rountree secured the names of some of his alleged 'active brokers' by calling upon employment agencies to send over persons desiring employment and when these persons appeared they were requested to fill out an application for employment. While the persons desiring employment were not in fact employed, their names were incorporated in imaginary 'firms' and set forth in the 'directory of the Bulletin' purporting to show active broker members of the Southern Cotton Exchange.

"These fictitious firms were assigned addresses, which upon investigation were found to be other entrances to the building in which the Southern Cotton Exchange scheme is being operated."

Charges Representatives Are Boys.

Solicitor Blessing informed the Postmaster General further that the various brokerage firms with which Rountree is identified and the Southern Cotton Exchange have one auditor and one bookkeeper. He also stated that the "trading room" of the Southern Cotton Exchange "is a room about 10 by 12 feet, and that the alleged representatives of the brokers on this trading floor are boys, the youngest of whom is 16 years old and the oldest 24."

It was brought out that Rountree had no ticker service from the New York Cotton Exchange, "and the boy traders," according to Solicitor Blessing, "informed the inspector that they ascertained prices on the New York Cotton Exchange by calling on the telephone numerous brokers who trade on that Exchange."

An examination of the books of the so-called broker members of the Southern Cotton Exchange as of Nov. 21, 1924, according to Solicitor Blessing, showed that a total of $40,000.00 had been received from would-be traders, and that of this amount there had been returned to traders the sum of $12,445.75.

Under the terms of the fraud order all mail addressed to the various Exchanges, firms and partnerships mentioned in it will be returned to senders marked "fraudulent," and the New York Postmaster is forbidden to cash money orders presented by any of the concerns named.

The original complaint against the concerns mentioned by Postmaster General New in the new fraud orders issued yesterday was filed with United States Commissioner Hitchcock last year. It was signed by Post Office Inspector Herbert Graham and set forth that the Southern Cotton Exchange, then operating at 92 Wall Street, was largely a dummy organization formed to obtain money from Southerners by false representations, pretenses and promises, and that almost, if not all, its so-called "active broker members" were non-existent.

The same concerns were mentioned in the complaint as are mentioned in the new fraud orders.

The LEADING MINERAL WATER

The first touch tells.
5 foot STUDIO GRAND
70 years of quality. You can pay more—you cannot get more.
Other fine grands $375 up.
CHRISTMAN
753 Sixth Ave. (43d St.)
35 West 14

Authentic for Spring

CARMOOR LONDON $75

MEN'S HAND-TAILORED SUITS IN CUSTOM-TAILOR HUDDERSFIELDS
World-famous Huddersfield worsteds—the kind one never sees in a ready-made garment—our idea and your advantage! Tans, browns, greens or grays, in plain or shadow plaids—in broad shoulder, slit pocket English models.
Franklin Simon & Co.
Fifth Avenue
West 38th and 37th Streets (Separate Entrances) New York
Entire Contents Copyrighted, 1925, by Franklin Simon & Co., Inc.

Clarke's Galleries Fifty-eighth Street Bet. Madison and Park
Exhibition Tomorrow (Sunday) and Daily until Time of Sale
The ENTIRE COLLECTION of
English, French and Italian Furniture
belonging to the
Aimone Manufacturing Co.
430 East 23d Street, New York City
Importers since 1873
In consequence of the discontinuance of all importations, we have been instructed to sell without reserve this extensive assemblage of antique and modern craftmanship
To be Sold by Unrestricted Public Auction
Thursday, Friday and Saturday
March 19th, 20th & 21st, at 2.30 o'clock each afternoon
Illustrated Catalogue mailed upon receipt of One Dollar
Sales to be conducted by MR. HAASEMAN and MR. DUVALL
Clarke Art Galleries, Inc., 42 East Fifty-eighth Street

ARMS PARLEY FAILS; COOLIDGE MAY ACT

League Council Refers Security Question to Assembly, Killing Disarmament Conference.

BENES DEFENDS PROTOCOL

Attacking Chamberlain, He Declares League Must Return to Original Proposals.

COOLIDGE CONSIDERS CALL.

Believes Big Powers Will Now Be Ready to Discuss Cut in Navies, and Perhaps Armies.

By EDWIN L. JAMES.

Copyright, 1925, by The New York Times Company.

Special Cable to THE NEW YORK TIMES.

GENEVA, March 13.—All prospects of a League of Nations disarmament conference this year have vanished. The Geneva protocol, which was to have been a prior condition for general disarmament negotiations, was sent back today to the Assembly by the British attack on it yesterday and the Assembly will try to work out a new security plan in the field between the protocol and the system of special pacts of mutual guarantees recommended yesterday by Austen Chamberlain.

The position of the Continental nations being that they will not reduce their armaments radically until they have security means it will be at least a year before the League armament meeting can be held. Also it means that it will probably be quite useless for Washington or any other Government to call an outside conference so far as land disarmament is concerned.

I asked Mr. Chamberlain today what he thought of a conference at Washington. He replied he had not received an invitation to a Washington meeting, so it was difficult to discuss it, but generally speaking England would be glad to attend any meeting which promised to contribute toward world peace. But if Secretary Kellogg asks Mr. Chamberlain's opinion, the British Foreign Minister may be expected to advise that the time is not ripe for a land disarmament conference.

This week's meeting of the Council presages a stiff fight in the next Assembly on the security issue or rather, the arbitration issue. Back of the whole situation there is one basic fact—England's real reason for rejection of the protocol is her unwillingness to accept universal arbitration on all international issues, while most of the other members of the League favor complete arbitration, or at least say they do.

Breach Touches American Position.

This breach among League members has a peculiar interest for the United States, for it is extremely doubtful that America would wish to accept general arbitration or complete jurisdiction of the World Court. As Mr. Hughes pointed out, America accepts the Court's authority on justiciable issues, but reserves the right to say what issues are not justiciable.

European diplomats say this is another instance where American preaching and American practice differ. By this they mean that in conferences, which have in the past considered establishment of a World Court, America, since John Hay and even before, has advocated complete jurisdiction. In 1920 when Elihu Root helped draft the rules of the World Court at The Hague, he advocated universal competence and rules of the court were so drafted, but the big nations, when the matter came up at Geneva, refused to go so far. And despite what American representatives have said, there is little doubt here about what the Washington Senate would do to a proposal to allow the World Court to rule on any issue in which America might become involved, for example, immigration disputes.

And so, since it may be set down definitely that the main reasons for the failure of the Geneva protocol are its provisions for the international handling of all international issues, development of the discussions next September will have a peculiar bearing on the United States' approaching the World Court.

Mr. Chamberlain said, in conversation today, he doubted seriously, even if complete jurisdiction of the court or other arbitral body was accepted on paper, it would be observed in practice, for in extreme cases the issue at stake might involve the very existence of the nation, in which case no Government could consent and no people would accept an adverse decision.

In the view of smaller nations the issue of arbitration resolves itself thus: Those nations who do not want complete arbitration are those which have other means of getting what they think they should have. England, France, Japan and Italy are the only four League nations not willing to accept complete arbitration, although the French adopt the position of being willing to do so on a reciprocal basis.

Benes Replies to Chamberlain.

The attitude of the smaller nations was eloquently set forth today by Foreign Minister Benes of Czechoslovakia in concluding the Council's debate on the protocol. He said in helping to draft the protocol he always felt it was impossible to produce a perfect thing and looked forward to criticism, but he scarcely expected England's rejection of the basic principles proposed. "Mr. Chamberlain says rigid and universal application of obligatory arbitration seems impossible." Dr Benes said. "That is a grave position involving the relations, social, ethnic, geographical and other conditions, of groups of peoples.

"But let me put before the world other facts. The war destroyed in Europe four great empires, demolished the old frontiers, established dozens of new States, deposed dynasties, destroyed communications and monetary systems and increased conflicts of interests of nations in increasing the number of nations. The war created problems of unknown complexity. From Finland on the north through the Baltic Republics, Poland, Czechoslovakia and Austria, down the valley of the Danube to Constantinople, you have regions where thousands of conflicts may be born.

"All these countries are tired of this state of things. They want relief from this intolerable situation. They know many of their problems are insoluble by means of direct accord and they seek other methods than violent methods to settle their differences, and that is why they want arbitration.

"Have you not noticed that most of the signatures to the protocol come from these States in the danger zone—States which you have considered rather green and undeveloped? But their stand on this issue is real and based on at least as high ideals as the position of those nations not willing to accept arbitration."

Dr. Benes strongly attacked Mr. Chamberlain's position in rejecting the pact, because he spoke of war and suggested replacing it by a system of guarantees which could not be other than military treaties. He thought there was either gross inconsistency or else insincerity in this position. He was willing to discuss the plan proposed by Mr. Chamberlain, but he predicted the League would finally revert to the system of the protocol, namely, general arbitration.

In reply to Dr. Benes, Mr. Chamberlain read a short statement in which he said:

"The British Government remains firmly attached to the principles of arbitration and disarmament and anxious to do its share in giving peace and security to the world. If we find ourselves obliged to reject the protocol it is because we think that in the present circumstances the covenant itself better serves these great objects."

Canada Objects to Sanctions.

There was also read a declaration on behalf of the Canadian Government, in which Prime Minister Mackenzie King said that while Canada was ready to continue to give whole-hearted support to the League, "we do not consider it in the interests of Canada, the British Empire or the League itself to recommend to Parliament adherence to the protocol and particularly its rigid provisions for the application of economic and military sanctions in practically every future war. Among the grounds for this conclusion is the consideration of the effect of non-participation by the United States upon attempts to enforce sanctions and particularly in the case of a contiguous country like Canada."

The Canadian Government added it believed in the principle of arbitration and with certain reservations was ready to consider acceptance of compulsory jurisdiction of the World Court. It concluded by saying: "Canada would be prepared to take part in any general conference for reduction of armaments which did not involve prior acceptance of the protocol."

The Council then adopted a resolution proposed by Dr. Benes sending the protocol back to the Assembly.

There is considerable discussion of the attitude of the British Government, which, represented by Ramsay MacDonald, last year rejected the system of mutual guarantees, whereas this year, represented by Mr. Chamberlain, it rejects the protocol and reverts to what MacDonald rejected last year.

In rejecting mutual guarantee treaties last year Mr. MacDonald said: "We do not believe military alliances will bring security. We believe military alliances with a treaty security are like a graft of mustard seed. Small to begin with, it is essentially a seed arrangement, and that seed will grow and grow until at last te three produced by it will overshadow the whole heavens and we shall be back exactly in the military position we found ourselves in 1914."

Now Mr. Chamberlain has proposed just what Mr. MacDonald condemned eight short months ago. The British are quite willing to admit inconsistency of the record, but, as one of their statesmen remarked today, it is no worse than America giving the League to the world and then going back on it.

"Inasmuch as France is not ready for a treaty including Germany, insisting Germany first enter the League, and as the protocol has now gone back to the Assembly it seems unlikely much progress will be made toward a solution of the security question until next September unless England should decide to follow Mr. Chamberlain's idea and give France a straightout guarantee treaty. The curse of any movement toward all-around peace pacts in Europe remains today what it has been since the end of the war and long before, namely, political rivalry of England and France. That is deep rooted, for it is hundreds of years old.

COOLIDGE MAY REVIVE ARMS PARLEY PLAN

President Believes Turn of Events at Geneva Opens the Way for a Conference Here.

Special to The New York Times.

WASHINGTON, March 13.—President Coolidge intends to take up at once the question of the advisability of calling another arms conference in Washington if it appears that plans for a League of Nations conference have been abandoned.

The action of the League of Nations Council at Geneva, the President believes, has brought a new phase in the problem of limitation of armaments.

The belief exists here that the countries which rejected the Geneva protocol are willing to come together in the United States and take up the questions that were thrashed out, but not settled, four years ago.

The Administration intends to take steps without delay to find out whether the countries which attended the Washington conference consider this time favorable to consider further limitation of armaments. The method which will be followed will be to sound the world powers on the subject and if they consider the time opportune President Coolidge will carry out his long-desired intentions of inviting the nations to send representatives here to consider what can be done to cut down the expenses of armaments.

If it is found that some nations oppose such a conference in the immediate future, the President believes that it might be possible to leave those opposing out of the conference and go ahead with the others, provided they are the big world powers, England, it is known, favors the proposal.

President Coolidge desires to see a further limitation of naval armament and hopes that some arrangement can be made in another conference to cut down the land forces. The reduction of standing armies in Europe, he believes, can not be accomplished so easily as lessening of the sea forces.

The 1921 conference was successful, in the opinion of the Administration, because the United States was the most powerful in naval equipment or was about to become paramount because of the building program. Secretary Hughes boldly offered to reduce this country's naval force to such a degree that he startled the other nations and made them readily agree to the naval ratio finally accepted by the Washington conference. As to the reduction in the land forces, the United States, the President finds, has cut down as far as possible and has no such tempting offer to throw into another conference as Secretary Hughes held before the previous gathering of nations.

Several European nations have reduced their land forces, while others refuse to reduce, it is declared, because of conditions threatening war. President Coolidge does not desire to put the United States in a position of attempting to coerce other nations against their will, relative to cutting down their land forces. Such action would not be helpful and would not be productive of those harmonious and peaceful relations the United States wants to maintain with all foreign countries.

As soon as the President finds that the Geneva proposals for an arms conference are definitely abandoned, he proposes to take up with Secretary Kellogg seriously the question whether the time has come for calling another arms conference here. Thus far, it was asserted in behalf of the President, no nation has been approached regarding a conference. The only thing even suggesting a conference was the talk a British Cabinet member had with Secretary Kellogg when he was Ambassador to London. This talk was very informal and did not originate with the United States.

Personally the President prefers that the conference should be held in Washington, but he would not oppose it being assembled elsewhere if there is an equal chance of success. He thinks that the atmosphere here, away from the animosities and bitterness of Europe, is more desirable for holding a conference of this kind.

While the President would like to see a conference convened in a reasonable time, he has no definite time in mind for calling it and will do nothing until he finds the world powers favor it.

SHOTWELL HOPEFUL, STILL FOR PROTOCOL

Co-Author of "American Plan" Thinks the Chamberlain Proposals Constructive.

COULD REPLACE SANCTIONS

In Fact, He Says, the "American Group" Suggested the Possibility of Non-Aggression Treaties.

Special to The New York Times.

HANOVER, N. H., March 13.—"The proposals of Great Britain at Geneva are positive as well as negative," Professor James T. Shotwell of Columbia, co-author of the American proposal which formed the basis of the Geneva protocol to end war, declared here today in commenting on Austen Chamberlain's attack yesterday on the protocol. He went on:

"The British Government rejects the protocol of last September but, at the same time, it offers suggestions of a line of policy which would make possible some sort of substitute for the plans of the League. In the first news items it was natural that the negative aspect of this action should receive most emphasis, but it is the positive side of the actual British proposals which really demands our attention most.

"Britain proposes, in substance, that there should be a development of pacts of non-aggression between potential enemies, agreements of limited extent and obligation by which specific differences shall be settled peaceably and both parties to these pacts agree upon some workable measure for limiting their armaments. There is in this plan the elements of an enlarged adaptation and, therefore, a justification of the Washington conference method.

"But, as another historical coincide lies behind it as well. The offer of Germany in December, 1922—the famous Cuno offer—is a case in point. The German Chancellor proposed that Germany bind itself not only by the formal assurance of its Government but by a plebiscite as well not to invade France. The obligation was to be assumed for at least a generation. This offer would have given an added degree of validity to those terms of the Treaty of Versailles, which it would have underwritten, since Germany's signature to the pact proposed would have been voluntary and unquestioned.

"The proposal reached Paris through Washington at the time when the Prime Minister of Great Britain, Mr. Bonar Law, was meeting with M. Poincaré in the effort to find a solution other than the proposal of France to go into the Ruhr. M. Poincaré's complete distrust of Germany thwarted this effort at a non-aggression pact and France went into the Ruhr instead.

"The result in those liberal circles in Germany which had risked much for this offer was both discouragement and cynicism, while the German Nationalists on their part saw in the action of France and England the justification not only of their post-war policies but of their interpretation of the pre-war policies of the Allies as having been directed toward that throttling of Germany which justified a preventive war.

"There can hardly be any doubt that Mr. Bonar Law made a great mistake in not attempting to find in the German offer of that time a basis for negotiation, for a plan might have been evolved then to guarantee the security of France and stabilize conditions generally in Europe. It is doubly interesting in this light, therefore, to find the present Conservative Government of Britain—representing the same party as that of Mr. Bonar Law—taking up the proposition which at that time they so carelessly let slip, and making it the basis of a counter-proposal to the Geneva protocol.

"In this turn of events no one will have a right to greater satisfaction than Mr. Houghton, who could not have been unaware of what was going on in Germany with reference to the present offer any more than that of two years ago.

"Turning to the present and the future, is it necessary to conceive of the British offer as directly counter to the protocol? If the protocol is to be thought of only in terms of its enforcement clauses, the so-called sanction of the treaty, then obviously the two plans have nothing in common. But the protocol is a much more comprehensive document than that. It offers a general program of international cooperation and, while the sanctions will now undoubtedly be turned into the separate treaties of alliance and not made general, that modification is one which has already been suggested in the plan of the so-called American group of last Summer.

"It is interesting in that connection to find that the first suggestions made which led toward the preparation of the 'American plan' were almost literally those of the present British proposal. In criticising the French sketch of the treaty of mutual assistance, which had attempted to legitimatize the special treaties of alliance, such as those of the Little Entente and of France with Poland and Czechoslovakia, the American group pointed out that pacts of non-aggression between potential enemies offered a more important field of international agreement than any between mere friends.

"It would seem, therefore, possible to view the situation in Geneva hopefully. The British have added to rather than subtracted from the sum total of helpful suggestions, by their insistence upon a method of action which would at once bring Germany within the orbit of the League's peaceful endeavors, and which, at the same time, formally recognizes what has been long apparent to friends of the League, that the obligations of its members should be graded according to their specific dangers of war or regional necessities. The League is evolving toward a more adjustable instrument, if this lead is followed. There is no reason for discouragement, but much reason for a careful weighing of the positive proposals now formally presented in the name of the British Empire, embodying as they do suggestions which may make possible the adhesion of Germany and ultimately of other civilized great powers to the League of Nations."

LONDON TO LINK UP BERLIN.

Will Restore Direct Telephone Connection This Summer.

LONDON, March 13.—Direct telephone connection between London and Berlin, severed in August, 1914, is to be re-established during the Summer, it has been announced by the Postmaster General.

Telephone communication from London to the Continent at present is confined to Paris, Antwerp, Brussels, Amsterdam, and Rotterdam. Most of the London newspapers receive their Continental news from Paris and other points by telephone, there being fixed periods during the day and night when the calls are put through.

The British correspondents in Berlin, Munich and Cologne also send most of their items by telephone through a system of relays in Brussels or Amsterdam.

CLOSE ELECTION IN EGYPT.

Zaglouists and Other Parties Running Neck and Neck.

CAIRO, Egypt, March 13 (Associated Press).—Official returns of the parliamentary elections held throughout the country yesterday, given out by the Ministry of Interior, show that up to the present the Zaglouists, followers of former Premier Zagloul Pasha, have elected 101 of their candidates, while the other parties also have elected 101.

New elections have been ordered in nine constituencies, and these, in the opinion of political parties, are likely to result in the election of two Zaglouists and seven non-Zaglouists. The results in three frontier constituencies will not be known for a month.

It is forecast by the Government that the final figures will give the Zaglouists 103 victories and the other parties 111. In view of these results, it is considered probable in Government circles that Ahmed Ziwar Pasha, the present Premier, will remain in power with a reconstructed ministry.

The prominent Nationalist, Abd-el-Rehim Bey Rafel, was elected after a recount.

The elections were carried out with absolute calm.

FRENCH FALL BACK ON A STRONG ARMY

First Result of Protocol Decision Seen in Attitude on Disarmament and Rhineland.

BRITISH STAND ATTACKED

Fate of the League in the Balance, Press Believes—Herriot's Supporters Angry.

Copyright, 1925, by The New York Times Company.

Special Cable to THE NEW YORK TIMES.

PARIS, March 13.—There is uncertainty today in Paris as to the outcome of yesterday's plain speaking at Geneva. The six months before the League Assembly meets, commentators say with satisfaction, give opportunity for much to happen. Almost certainly the first development will be a stiffening of the French attitude on the disarmament question and evacuation of Cologne.

Press comment is of the most varied kind. Mr. Chamberlains criticism of the protocol is accepted or rejected, entirely according to the political outlook of the commentators. The controversy is mainly around the suggestion of a resumption of regional pacts and the inclusion of Germany in a five-cornered agreement. Some of the sting of this proposal has been removed by Mr. Chamberlain's apparent readiness to make as a first condition Germany's acceptance of the covenant of the League and its obligations.

"But will Germany accept this condition?" the Temps demands. Distrust of all German signatures and all undertakings seems the motive power behind most of today's comment, and the fact that England is prepared to underwrite Germany's signature in so far as it affects the Rhine frontier has not yet been assimilated.

As for the League, its fate is regarded as in the balance. Thus the editor to the financial paper Information writes:

"The present session of the Council of the League of Nations jeopardizes not only the protocol but the very existence of the League itself. It is not a mere question whether the protocol can or cannot be amended. The essential is that the covenant, that is to say that the twenty-six first articles of all the peace treaties, should be safeguarded. Let England remember she signed that treaty."

Emile Bure, editor of the Eclair, says the League of Nations has reached its last gasp.

"We are not among those who are surprised at this," he adds. "Considering that in the minds of its founders it was only intended to serve to destroy the French victory, it was evident the League would disappear as soon as that work was accomplished. Austen Chamberlain and Aristide Briand simply desire it should be interred with proper ceremony."

The Lanterne thinks the best thing is for France to remain resolute and strong, then perhaps alliances will be formed all of themselves. "The best treaty guarantee at the present moment is Foch and his army," the Lanterne says.

The Figaro declares the greatest flow of eloquence cannot alter the fact that England and her friends do not hold the same opinion as France and her allies concerning the means of establishing peace. There is opposition both in ideals and practice. England is inspired by a kind of moralizing imperialism, France by legal and parliamentary internationalism. Each of these two groups conceives a system according to particular circumstances. But however much talk and comment there may be, essential negotiations will not take place at Geneva, but between Paris and London, the Figaro adds.

The suggestion that France is suffering from exacerbated nationalism or bias against Germany is rejected by the paper, which adds:

"After all, we don't think our English friends would cease to occupy the road to India, Gibraltar, Malta, Egypt and Singapore in exchange for the aid of a general pact with the nations bordering the road. Whenever it is not the sinner himself who is responsable for the sin it is the temptation."

Fertinax, in the Echo de Paris, while agreeing with Mr. Chamberlain's objections to the protocol, which he endorses thoroughly, entirely condemns the constructive section of the speech. With regard to the security treaty including Germany, he considers this weak in its very foundations because it relies on Germany's signature as a guarantee against Germany repudiating her signature. Of this, Fertinax thinks Mr. Chamberlain is as convinced as he is. "But," he continues, "public opinion in his country being hostile to all Continental entanglements, he is content with a system under which England is free from all liabilities, and would maintain a balance between France and Germany, leaning sometimes to the Right, sometimes to the Left. It is a deceptive theory, which in July, 1914, flooded Europe in blood. If it continues to hold sway it will likely complete Europe's ruin."

Among the papers friendly to the Herriot Government, the Quotidien is most violent in condemnation of the Chamberlain speech.

"The least we can say is that it lacks the strength of logic. We are tempted to add it also lacks conviction. It supports a restricted, narrow, un-European policy."

The Quotidien, however, finds comfort in the thought that "it must not surprise anybody that the greatest work of men undertaken since the beginning of history could not be achieved during the first effort."

The Oeuvre, also bitter, says:

"One is stupefied that the British Secretary of State for Foreign Affairs at Geneva developed a theme which would be puerile did it not contain an element of perfidy."

Leon Baliby, editor of the Intransigeant, draws a parallel between burial of the protocol by Chamberlain at Geneva and the unanimous vote of the Foreign Affairs Commission of the French Chamber to guarantee French security by every means, comprising refusal to evacuate the Cologne zone. "Of these two events, one is the logical reply to the other. France says to England, 'You refuse to give us a guarantee based on international treaties signed in good faith. So much the worse. We will obtain our security elsewhere, but if this right appears insufficient to you, don't be surprised if momentarily we have recourse to might.'"

LABOR DEMANDS PROTOCOL.

Will Attack Shift in British Policy in Parliament.

Copyright, 1925, by The New York Times Company.

Special Cable to THE NEW YORK TIMES.

LONDON, March 13.—The Labor Party, under whose auspices when in power Great Britain's delegates at Geneva approved the protocol which their successors rejected, will ask to have the matter debated in Parliament as soon as possible. Lord Parmoor, who was the Labor Government's principal delegate at Geneva last year when the protocol was born, severely criticized in a speech to the League of Nations Society at Bradford tonight Austen Chamberlain's reversal of Ramsay MacDonald's policy with regard to the protocol.

"One would have to search in history," he declared, "for such a total reversal of foreign policy by an incoming Government, not only as regards the proposal made but as to the fundamental basic idea on which the whole proposal was made. It would have been contrary to the whole principle of the late Government to sign or ratify such a document as the protocol without reference to Parliament. There never was any doubt on the point in the British delegation at Geneva. Nor did any other course of action ever enter into our consideration. It was stated definitely in the King's speech at the dissolution of Parliament that if the Government were returned to power the protocol would be presented to Parliament for acceptance and ratification. Had this been possible, the protocol would now be ratified, and progress made in the summoning of the world conference on disarmament."

Ramsay MacDonald in an interview criticised the seven-nation pact which Austen Chamberlain is supposed to advocate as a substitute for the protocol.

"I stand by the protocol," he said. "The pact will not and cannot lead to any substantial amount of disarmament. A few regiments might disband or cruiser building be limited here and there, but the idea depends in itself so much on the keeping up of strong forces that it is entirely allen to the spirit of disarmament.

"On all these grounds the protocol, which is general in its character and rejects special military arrangements, is by far the better instrument and one which gives Europe a chance to turn from armed security to one which depends upon mutual respect and regard."

On the other hand, Colonel Amery, the Colonial Secretary, in an after-dinner speech tonight ustified rejection of the protocol as marking "the end of the attempt to convert the League of Nations into something which it was never meant to be and, when it could only become at the peril of peace and of the liberties of the world.

"Since the League was formed," said Colonel Amery, "there had been an endeavor, largely promoted by those who wished to help the League to introduce in some stronger form the element of compulsion, of force, an element of security guaranteed by military sanction. The people of the United States, accustomed to live under a rigid legal Constitution and inclined to judge the constitution of the League of Nations as if it were a coercive power, unfortunately, just because of that element in the Covenant of the League, refused to join."

Tax Will Close 120 Vera Cruz Bars.

VERA CRUZ, March 13.—The proprietors of 120 of this city's saloons declare they will close March 15 because of the high tax imposed by the Government. Forty have closed already, but 250 still are doing business.

A recent Vera Cruz dispatch telling of the quintuple increase in license fees for saloons said it was believed to be the first step in a movement to restrict the consumption of liquor.

Arnold Constable & Co.
FIFTH AVENUE at FORTIETH STREET

Require the Services of
ASSISTANT BUYER
Girls' and Children's Apparel

Splendid opportunity for young woman thoroughly trained and now actively engaged in assisting a buyer of girls' and children's wear.

Applications Strictly Confidential
address
FRANK MILLER Vice Pres.

Sale Today, 2 p. m.
at the
S. & S. Art Galleries
49 West 56th Street
Modern Dining, Living and Bedroom Furniture.
Antique Odd Carved Chairs; also Tapestry Chairs, Rugs, Bric-a-brac, Paintings, Fur Coats and Scarfs.
Bernard Silverman
Auctioneer and Appraiser

B. Altman & Co.

Curtains and Cretonnes

for comfort and cheer in town, at the seashore and in the mountains

Special for to-day (Saturday)

3,000 Pairs White Curtains.

Of Hemstitched Marquisette with Cluny edge per pair $1.35

Of Dotted Marquisette, ruffled, with matching tie-backs . . . . . per pair $1.75

Of Cross-barred Marquisette, ruffled, with matching tie-backs . . . . . per pair $1.75

Cretonnes

5,000 yards of good quality Cretonnes, in new designs and the color schemes that are much in demand for Spring and Summer.

Decided concessions in prices have been made to offer the Cretonnes at

38c. per yard

Fourth Floor

Madison Avenue - Fifth Avenue, New York
Thirty-fourth Street Thirty-fifth Street
AIR MAIL SERVICE

B. Altman & Co.

Smart New Wool Fabrics

for Spring Coats and Ensembles

A note of elegance, in Coatings with borders embroidered in silk and wool—one shade or several

Rodier's fabrics of Kasha, with woven motifs, combine striking color notes

Kasha Plaids, Carlisle Tweeds in ombré, half-and-half, and plain or striped effects, are excellent for Sports Coats and other Sportswear

First Floor.

Trimmings

of every conceivable kind, for wool or silk costume; for street, afternoon and evening wear

Buckles, Buttons, Tassels, Fringes, Motifs, Bandings, Braids and Feathers, together with a host of other novel things that are used on the French models, are ready to aid in the completion of American-made copies.

Of especial importance are

Buttons

of fabrics, pearl, jet, cut steel, ivory-nut, wood and all other materials known to buttondom, for every purpose. In a host of colors and black or white

First Floor.

Madison Avenue - Fifth Avenue, New York
Thirty-fourth Street Thirty-fifth Street
AIR MAIL SERVICE

PUBLIC NOTICES

One dollar an agate line.

TO WHOM IT MAY CONCERN—THE UNdersigned hereby gives formal notice that on Jan. 15, 1925, he withdrew from the firm of Merrill & Enhaus, 150 N. E. 1st Av., Miami, and the business is now being carried on by F. D. Merrill.

W. A. ENHAUS.

HEIRS OF ROSALIE DAVIS, FORMERLY 180 Lexington Av., kindly communicate with J. George Flammer, 29 Broadway. Phone Whitehall 0668.

MRS. VOLCET OF 329 VANDERBILT ST. has sold the cigar and stationery store to Max Segal. Creditors should call until March 18, 1925.

Reward of $100 is offered by The New York Times for information leading to the arrest and conviction of any one who has inserted a fraudulent advertisement in The New York Times.

HEALTH MARATHONERS

These are the folk one sees enjoying a brisk swing along the Coney Island Boardwalk.

There's health in the tonic of sea air—fresh from the Atlantic—health in the warm sunshine—

And health in the exercise of an invigorating turn down the Boardwalk.

Then when the salt air has put an edge on appetite, dinner at CHILDS.

Savory soups, delicious entrees, succulent vegetables, and delightful desserts.

Childs

A charming Spring idea for today!

Your office closed all afternoon—

Our stores open!

Filled with new Spring suits and Scotch Mist* overcoats.

Fancy Spring shirts—not too fancy; just fancy enough. Spring ties.

New Spring hats; gray felts, brown felts, green felts. Caps. Gloves.

Oxfords for formal, informal and sport wear.

In the Sports Departments—

Everything you want for golf, including our special "Bag of Health" for beginners. Bag, 5 clubs, $13.50.

And—at our Liberty Street, Herald Square and 5th Avenue Stores—golf schools to get you back on your game.

*Registered Trademark.

ROGERS PEET COMPANY

Broadway at Liberty | Broadway at Warren "Five Convenient Corners" | Broadway at 13th St. | Herald Sq. at 35th St. | Fifth Ave. at 41st St.

AMERICAN ART GALLERIES

PARK AVENUE—59TH TO 60TH STREETS—NEW YORK

Sale Today at 2:15 p. m.

Old Chinese PORCELAINS POTTERIES

European FAIENCE

Carved Wood CABINETS

Teakwood STANDS

THE ART HOUSE, INC. COLLECTION

SALES CONDUCTED BY MR. BERNET AND MR. PARKE

AMERICAN ART ASSOCIATION—ANDERSON GALLERIES

ADVERTISEMENT.

YOU CAN SERVE THIS CHICKEN IN 5 MINUTES

Chicken sandwiches, luncheon salads, or that last-minute bite before bedtime—ready in five minutes if you'll open a glass jar of Silz Diplomat Boned Chicken. The cleaning and cooking is all done for you. You buy nothing but delicious chicken meat, and it costs no more than a chicken which you must prepare. Ask your grocer or delicatessen.

GERMAN CAMPAIGN FOR PRESIDENT ON

Party Leaders Start Work in Earnest for the First Election to Be Held on March 29.

FIVE CANDIDATES RUNNING

Nationalists and People's Party Support Jarres After Stresemann Vetoes the Gessler Boom.

By T. R. YBARRA.

Copyright, 1925, by The New York Times Company.
By Wireless to THE NEW YORK TIMES.

BERLIN, March 13.—Germany's Presidential campaign is now definitely on. With five candidates in the field and the prospect of a sixth looming up, the party leaders this afternoon got down in earnest to the task of electing the successor of the late President Ebert.

Here is the list of candidates, from Right to Left of the party line-up:

Dr. Carl Jarres, candidate of the Nationalists, German People's Party and Economic Alliance. The Bavarian People's Party is still in doubt whether to back Jarres.

Dr. Wilhelm Marx, candidate of the Centrists.

Dr. Willy Hellpach, candidate of the Democrats.

Otto Braun, candidate of the Socialists.

Ernest Thaelmann, candidate of the Communists.

Talk of a sixth candidate came from extremists of the Right, some of whom were inclined up to late this evening to run General von Lettow-Vorbeck, a great hero among Germans through his World War record as commander of the German East African campaign.

The chances that any candidate can get the absolute majority required in the election of March 29 look very slim. Jarres has the best prospects, backed as he is by the solid phalanx of Nationalists and People's Party plus the Economic Alliance and probably the bulk of the Bavarian People's Party. Nevertheless, the wiseacres hereabouts are not willing to concede even to Jarres the possibility of becoming President on March 29. A second election will be necessary on April 26, when, since only a relative majority is needed, some candidate is bound to be elected.

Marx seems to have the best chance for election in April unless something unforeseen upsets calculations. It looks now as if Marx at the second election would receive the solid Centrist vote and the bulk of the Socialist and Democratic vote, which together should exceed the total votes obtained by any other candidate. The number of candidates now in the field is due largely to Foreign Minister Stresemann. It was Stresemann who yesterday opposed War Minister Gessler as joint candidate of the middle bloc—the parties extending from the Nationalists at the Right to the Democrats at the Left. Whereupon the Centrists refused to consider Jarres as such joint candidate, and nominated their own man, Marx. The Democrats then also refused to negotiate further regarding a joint candidate, and nominated Hellpach.

Stresemann based his objection to Gessler, it is said, on the belief that foreign countries would consider Gessler as President merely a disguised military dictator. Anyhow, whatever Stresemann's objections really were, they killed Gessler's candidacy and blighted cooperation between the non-Socialist parties and rendered practically nil the chance for Germany to get a successor to Ebert on March 29.

Dr. Karl Jarres, Presidential candidate of the Rightward parties, was born in 1874 at Remscheid in the Rhineland. After studying law at Bonn, Berlin, London and Paris he became Mayor of Remscheid in 1910 and in 1914 Mayor of the bigger and more important Rhineland City of Duisburg. The Duisburg administration during the World War proved less strenuous for Jarres than his post-war Mayoralty term, when he successfully opposed the Communists in the "Spartacides" uprising and then found himself in 1923 at loggerheads with the French and Belgians occupying the Ruhr district. Jarres was the first high German official to be expelled by the occupying authorities, but despite the expulsion order he returned to Duisburg under cover of night and sought to reassume his duties as Mayor. Thereupon the French arrested him, carried him handcuffed to Aix-la-Chapelle and imprisoned him for several months, after which he was again expelled from the Rhineland. After Germany gave up passive resistance, Jarres became Minister of Interior in the Stresemann Cabinet at the end of 1923 and later held the same post and also was Vice Chancellor in the Marx Cabinet. When Chancellor Luther's Cabinet entered office Jarres became again Mayor of Duisburg, which position he still holds.

Dr. Willy Hellpach, Presidential candidate of the Democratic Party, was born forty-eight years ago in Silesia and devoted himself to a medical career, specializing in the treatment of nervous diseases. He also did much political writing, notably in socialistic periodicals, though he was in no way a Socialist, until leaders of the German Socialist Party excluded all non-Socialists from contributing to party publications. Shortly before the World War Dr. Hellpach became Professor of Applied Psychology at the technical high school at Karlsruhe, capital of Baden, and after the armistice joined the Democratic Party, for which he did active work in Baden. Following one year's term as member of the Karlsruhe Municipal Council, Hellpach became Minister of Education in the Baden Government in 1922 and two years later President of Baden, which is one of the semi-autonomous States composing Germany.

Dr. Hellpach's admirers consider him a man with something of Ebert's ability to smooth out party differences by skilful compromise. They prophesy that if he is elected President he will reconcile internal disputes and apply a spirit of compromise and mutual understanding to foreign problems.

It was Hellpach who made the funeral address last week at Ebert's grave in Heidelberg.

CONSUL AS MESSENGER POSTING US ON LEAGUE

Our Representative in Geneva Has Even a Lower Status Than an Unofficial Observer.

By EDWIN L. JAMES.

Copyright, 1925, by The New York Times Company.
Special Cable to THE NEW YORK TIMES.

GENEVA, March 13.—One of the busiest persons in Geneva this busy week is Pinckney Tuck. Mr. Tuck is the American Consul at Geneva. His real job these days is keeping tab on the Council of the League of Nations. Officially, his rating is below that of an unofficial observer, for so far as the League is concerned he has no rating at all.

Of course, the indignity of his task is not his fault. He is merely executing orders. But the system is a fair object of criticism, by which the greatest nation in the world has an agent spending his days on the outside of the meeting rooms of representatives of other nations, gathering mimeographed copies of speeches and other handouts prepared for the newspaper men; from time to time entering public meetings through the kindness of League officials in supplying him with a green card. When Mr. Tuck has garnered an armful of documents he makes a nice package and sends it along to Washington. Perhaps, if Secretary Kellogg were to ask Sir Eric Drummond, he would send to Washington a complete set of the speeches and thus save Mr. Tuck a lot of leg work.

Mr. Tuck's activities are not the only means by which Washington is keeping in touch with the Council meeting. Arthur Sweetzer, whom the League supplies as an informant for the American press, can attend to his duties with difficulty because he has to spend so much of his time at the end of a telephone wire, on the other end of which is Hugh Gibson, the American Minister at Berne.

League diplomats often express polite amusement over the avidity with which Washington apparently does not want the League to do anything it does not know about. They think the best way to keep in touch with the League's work would be to send a delegate. He could get into the secret meetings, where the real decisions are made, and into which Mr. Tuck's green card does not admit him and into which Mr. Gibson's telephone line does not run.

INDIA ASSEMBLY ASKS REDUCTION OF OPIUM

Legislators Carry a Resolution Against the Government—Minister Defends Official Policy.

Copyright, 1925, by The New York Times Company.
By Wireless to THE NEW YORK TIMES.

DELHI, March 13.—By 60 votes to 52 the Indian Assembly this morning carried against the Government a resolution for the nominal reduction of opium, with the object of insisting on the appointment of a committee to examine the Government opium policy.

Sir Basil Blackett, finance member of the administration, outlined the Government's policy as being directed toward obtaining a maximum revenue with a minimum output of opium, and said that India had done more than any other country to help reduce the abuse of opium, even at a heavy financial loss to the country.

He said the Government was ready to have the subject re-examined, and had asked the Provincial Governments for their views. The Government would give further consideration to the matter when replies from the Provincial Governments and full reports from Geneva were received.

Sir Basil strongly denied that the action of the Americans in withdrawing from the Geneva conference had assisted in the solution of the opium problem, and declared bluntly that Pandit Malaviya's statement that India had failed to fulfill her obligations was entirely contrary to the facts.

The early stages of the debate yesterday were marked by a speech by Dr. S. J. Datta, who in pleading for prohibition of the production of opium, except for medicinal purposes, gave what Sir Basil Blackett said was a moderate and sincere exposition of the temperance view.

Mr. Cosgrave pleaded for the coolies of Assam, who, he said, had found a moderate use of opium a preventive of the evil effects of hard work and illness.

J. L. McAllum of Burma defended the Burma Government's policy and ridiculed some statistics quoted as not taking into account the consumption by elephants, which, he said, took opium in large doses.

DENNISTOUN DIVORCE IS VALID IN FRANCE

French and English Lawyers Compare Codes in London Trial—Dennistoun's Poverty Told.

LONDON, March 13.—Differences in French and English legal phraseology occupied much of today's short session in the trial of the suit of Mrs. Ian Onslow Dennistoun against her former husband, Lieut. Col. Dennistoun.

Jacques Quartier, who is a member of both the French and English bars, testified that there was no French legal term equivalent to "collusive divorce." This and other legal niceties led Judge Avory to set up a number of supposititious cases to illustrate points in the present action. But Counselor Quartier held that the Paris divorce decree in the Dennistoun case was valid.

Oliver E. Boddington, an Englishman who has practiced law for a number of years in France and whom Dennistoun consulted in Paris about the divorce, testified that Dennistoun told him Mrs. Dennistoun contemplated proceeding against him in the Scottish courts. Dennistoun added, according to Mr. Boddington, that his wife had valid grounds, and if she got a decree against him he would lose the £10,000 from his father's estate.

Continuing, Mr. Boddington said Dennistoun told him he had no money and that to defeat the proceedings he would have to allege the intimacy of his wife with a superior army officer, which distressed him greatly, as it would be a conflict between his duty as a soldier and his rights as an injured husband.

Dennistoun's one-time penury was further confirmed today by the evidence of Hannah Parker, a former maid of Mrs. Dennistoun. After referring to the meeting between Mrs. Dennistoun and Prince Bela Odescalchi, a Hungarian, in Budapest, the Parker woman testified that she asked Mrs. Dennistoun why she had not proceeded against her husband. To this Mrs. Dennistoun replied: "How can I? He hasn't a penny in the world."

"Mrs. Dennistoun had no secrets," her former maid added. "Her tongue never ceased going. She talked incessantly about everything and everybody."

Mrs. Dennistoun joined in the general laughter that followed this declaration.

Corning (N. Y.) Has $200,000 Fire.

CORNING, N. Y., March 13.—Fire which for a time threatened an entire city block here today was brought under control after damage estimated at $200,000 had been done. A large warehouse owned by the Rosenthal Tobacco Company of Scranton, Pa., and its contents were destroyed and another warehouse was damaged. The flames shot hundreds of feet into the air. The fire spread to the warehouse of the Groton Chocolate Company, where thousands of candy boxes were destroyed and twelve automobiles were damaged.

ASK WORLD COURT RULE ON THE DANZIG DISPUTE

Copyright, 1925, by The New York Times Company.
Special Cable to THE NEW YORK TIMES.

GENEVA, March 13.—The League of Nations Council decided tonight to request a special session of the World Court to decide a dispute between Poland and the German-controlled city of Dansig over the question of mail boxes.

Special importance attaches to this issue for the reason that of all the sore spots in Europe, Danzig is the "sorest." Existing as a free city to give a port to Poland, it is connected with the latter country by a corridor which splits East Prussia from Germany. The Germans have never accepted this arrangement at the bottom of their hearts and it is recalled that in recent proposals for a security treaty, including Germany, Berlin posed the condition for arbitration of her disputes with Poland. Danzig and its corridor is the most acute dispute.

Poland thinks her interests best protected if she runs Danzig, while the German population of the port does not see it that way. Perhaps to test the situation, the Polish authorities put new Polish mail boxes on the streets. The next morning these boxes were found in a much bespoiled condition. At the same time the German population appealed to the League Commissioner, who decided that Poland had no right to put up mail boxes except in a special district devoted to Polish interests. The boxes all suddenly disappeared.

The Poles then appealed from the decision of the Commissioner, and so the matter goes to the World Court, whose decision may well reflect upon other issues pending between Poland and Danzig.

FREE STATE SWEEPS DAIL BY-ELECTIONS

Vote Is 2 to 1 for Treaty, but Proportional Representation Gives Opponents Two Seats.

RESULTS CHEERS COSGRAVE

Seven New Members Are Stanch Supporters—Nationalists Are Wiped Out.

DUBLIN, March 13 (Associated Press).—The miniature general election for seats in the Dail Eireann to fill the vacancies in seven constituencies caused by the resignations of Nationalist members have proved a triumph for the Government. Despite the fact that there were some close contests in the polling, which took place on Wednesday, the voting showed that there was no justification for any anxiety on the Ministerial side.

Owing to the complicated system of proportional voting, the counting occupied a long time, but in the final result the Government won seven seats and the Republicans got only two, which the Ministerial party regards as eminently satisfactory.

The contests were conducted with absolute calm, the only incident being some arrests for impersonation. The smallness of the poll would suggest that the electors as a whole were rather apathetic. Even in North Dublin, where the Ministerialists have an excellent organization, only 56 per cent. of the electors voted.

The results, in the opinion of the political experts, sound the death knell of the Nationalist group, which resigned over the mutiny crisis and which for some time past, although elected on a Government ticket, has really been in opposition to the Government, while there has always been uncertainty as to its probable attitude in Dail divisions. Sean Milroy, leader of this group, was badly beaten, and all his followers shared a similar fate.

The seven Ministerialists returned are all trusted men who will give the Government firm support.

President Cosgrave is much pleased with the outcome.

"How could I be otherwise," he said today. "There were enormous polls, and the total vote must have been two to one in our favor. We won seven out of nine seats, and if the elections were in America and not under proportional representation we would not have lost the seats in North Dublin and the Sligo-Leitrim constituency."

The President attributed the success of the Republican candidate, Traynor, in North Dublin, more to lack of knowledge of the intricacies of proportional representation than to anything else, but he pointed out:

"We had a majority of more than two to one in favor of the treaty in North Dublin, and since the general elections we have had something like seventeen or eighteen by-elections, and only lost four. That is a very remarkable thing."

The President showed reluctance to discuss the likelihood of the members of the anti-treaty party taking their seats in the Dail, beyond hinting that they would be wise to do so.

Asked whether, in view of what happened, the Government contemplated scrapping the proportional representation system, Mr. Cosgrave replied:

"We do not contemplate scrapping it at the moment. The system, however, will require some examination. Second preferences were not marked up. This meant that the Republican candidate won the second seat, although he failed to get a quota. That is the peculiarity of the proportional system."

The President then went into considerable detail explaining how the system worked against the Government in certain dates, and remarked that it was not yet thoroughly understood even by the well educated, and would take a long time for the electors to become familiar with it.

In Sligo-Leitrim, said Mr. Cosgrave, there were 30,000 persons for the treaty to 20,000 against it. A few thousand more votes would have insured both seats for the Free State Party.

Concluding, the President emphasized his conviction that if elections were held throughout the country on the American system there would be scarcely more than three or four irregulars elected, and certainly not more than a dozen, which would be a generous estimate.

RIFFS FIRE ON CABLE SHIP.

Attack Vessel Flying British Ensign Off African Coast.

GIBRALTAR, March 13 (Associated Press).—Riff tribesmen fired today on the British ship Amber, engaged in laying cables for the Eastern Telegraph Company off the African coast. The tribesmen disregarded the hoisting of the British ensign, but the Amber was not damaged.

The Spanish gunboat Benifas later intervened, opening fire on the shore.

AUSTRIA IS STRIVING TO IMPRESS LEAGUE

Hopes Reconstruction Progress Will Prove Its Right to Financial Independence.

Copyright, 1925, by The New York Times Company.
Special Cable to THE NEW YORK TIMES.

VIENNA, March 13.—The Austrian Government is making a stupendous effort to assure a good showing at the meeting of the League of Nations Council to be held in June, when Austria must prove what she has achieved in reconstruction and whether she can now demand financial independence.

Owing to the fact that certain investments for development of the railroads are included in the 1925 budget, it shows a deficit. Aside from that, however, the budget would have a surplus of $177,100. When it is considered that of the whole League loan only $2,000,000 has been used for balancing the budget during the whole period, these figures appear favorable from the fiscal point of view, and, it is contended, would have been still lower if it had not been for the sudden increase in the price of wheat in America.

Great importance is attached to the Government's announcement that, henceforth, all restrictions on foreign money transactions will be removed. Austria will be the first country in Central Europe to abandon such restrictions and hopes in this way to reduce the cost of credits abroad.

The prominent Social-Democratic leader, Herr Bauer, in an impressive speech on the financial situation in which Austria finds herself at present declared that the Bank of England is responsible for the country's failure to obtain credits in England and America. Herr Bauer stated that the Bank of England is making a hard fight to obtain its pre-war position now that New York instead of London has become the money market of the world, and for this purpose is endeavoring to control all European national banks. He declared that Hungary and Germany are examples of this policy.

The speech caused considerable excitement and much comment in political circles.

SOVIETS LAUNCH WOLF WAR.

Military and Organized "Poisoners" Will Combat Cattle Killers.

By Wireless to THE NEW YORK TIMES.

RIGA, March 13.—The Agricultural Commissariat has decided to organise an extensive campaign against wolves, which, according to official figures, have devoured 52,684 horses, 50,253 cows, 25,070 other cattle and 13,682 deer.

These figures only include registered cases.

It is intended to use military detachments in the campaign, also organized companies of poisoners, who will employ strychnine.

The Soviet authorities say the campaign is of the utmost urgency and they offer rewards for every wolf killed by individuals.

PICTURE HAT COMES BACK.

Smaller to Fit the Bobbed Head, It Will Be a London Spring Favorite.

LONDON, March 13.—The picture hat, shrunken a bit as compared with other days so as to fit bobbed heads, is coming back for Spring wear in England, say the milliners.

The "cloche," or pudding basin helmet, must go, they decree, and fair faces again will be framed in sweeping feather or flower draped brims, softened with velvet folds and adorned on the crown with flowers, hand-painted or otherwise.

Some of the new Dolly Vardens or modern Gainsboroughs will be of straw, finely woven, and there will be many bright colors, suggestive of the garden and hothouse blooms of Spring.

HERMINE IN SANITARIUM.

Ex-Kaiser's Wife Takes Treatments in Berlin for Rheumatism.

BERLIN, March 13.—Princess Hermine, wife of former Emperor William, is in a Berlin sanitarium under treatment for rheumatism, from which she has been suffering since soon after she began living in Holland. The wet climate there has aggravated the condition.

Princess Hermine was in Baden-Baden last year for two months under treatment. When she first went there she was not able to use her hands and walked with difficulty. She recovered partially, but became worse upon her return to the ex-Kaiser's residence at Doorn.

BERLIN RAILWAY MEN QUIT.

Many Walk Out When Clerks Are Used as Strike-Breakers.

BERLIN, March 13.—The German railway strike took an unexpected turn for the worse this morning, when the number of strikers in Berlin was greatly increased, seriously handicapping the movement of freight.

The workers were exercised because the railway administration demanded that non-manual employes, such as clerks, act as strike-breakers, and dismissed those unwilling. In view of this development, the union leaders say, they were unable to hold back the men still working.

BRITISH NAVY BILL GOES UP £4,700,000

Total of £60,500,000 for 1925-26 Increases Aircraft and Will Complete Three Cruisers.

OLD ONES TO BE SCRAPPED

Work Will Be Advaced on Two Battleships and Five Cruisers, Destroyers and Submarines.

LONDON, March 13 (Associated Press).—The British Navy estimates for 1925-26 amount to £60,500,000, an increase of the current year of £4,700,000.

This includes £1,820,000 and £50,000 for charges appearing for the first time in the navy notes, on account of the cost of the fleet's air arm and work done for the navy by the army experimental establishment at Shoeburyness.

A further sum of £1,500,000 is due to uncontrollable causes, such as increases in wages and prices and reduction in the quantities of surplus war stores available for use without replacement. These items account for considerably more than half the net increase.

The estimates do not include provisions for the commencement of any new construction. The Admiralty's proposals for construction, says Mr. Bridgeman, the First Lord, in an explanatory statement, form part of a program considered necessary during a period of several years in order to maintain the accepted standard of naval strength, the chief feature of the program being replacement of cruisers which have become or are becoming obsolete.

The Government is proceeding with the investigation which the preceding Government declared its intention of making into this question as a whole, and proposals regarding new construction will be laid before Parliament when the inquiry is completed.

Provision is made in the estimates for the resumption of work on the naval base at Singapore, this base being deemed a vital link in the chain of communication with the British dominions in the Pacific.

The Admiralty is greatly interested in the development of airships, with a view to their possible value in naval reconnoissances at sea.

The personnel of the fleet for 1925-6 is fixed at 102,675, an increase of 2,175.

While the program does not include new building, it provides for the completion of the cruisers Effingham, Emerald and Enterprise, and the submarines L-26 and L-27, while the construction of the battleships Nelson and Rodney, the five cruisers of the Kent class, the mine layer Adventure, the destroyers Amazon and Ambuscade and the submarine O-1 will be further advanced.

The British obligations under the Washington naval treaty regarding the scraping of capital ships have been duly carried out, says the statement. The Agamemnon and Colossus, rendered incapable of further warlike service, have been retained as target ship and stationary training ship respectively, as authorized by the treaty.

The Australia and the Monarch were sunk as the remaining eighteen ships, representing 400,000 tons of material, were sold to and broken up by shipbreaking firms in England.

JAMES LOEB GETS DEGREE.

Cambridge University Makes Founder of Classical Library an LL. D.

Copyright, 1925, by The New York Times Company.
By Wireless to THE NEW YORK TIMES.

CAMBRIDGE, England, March 13.—The decree of Doctor of Laws, Honoris Causa, was conferred today by Cambridge University on James Loeb, retired banker, of New York, and founder of the Loeb Classical Library.

In presenting Mr. Loeb in the customary Latin speech, the public orator began with quoting the passage of Pindar on achievement. If he misremembered it, he said, there was one present who had taken great pains to have all authors truly rendered—a great task and great achievement which had added to human happiness. Mr. Loeb had given back paradise to English readers, even if they had known no golden youths nor brick wall within Babylon. The classics were no longer sealed, he added, but were available in excellent form and good English, through the enthusiasm of Mr. Loeb.

HISTORIC BATON SOLD.

Duc de Belluna's Marshal's Baton Brings 20,000 Francs in Paris.

Copyright, 1925, by The New York Times Company.
Special Cable to THE NEW YORK TIMES.

PARIS, March 13.—At public auction today the Field Marshal's baton belonging to Marshal Victor, Duke of Belluna, was bought by an enthusiast for 20,000 francs, a sum which is not regarded as an overpayment. It is covered with blue velvet, sprinkled with golden stars and both ends are of gold. It is inscribed "Perrin Victor, Duc de Belluna."

Another Napoleonic relic was a gun of honor presented by the First Consul, a rare object, which went for 6,000 francs.

MACY'S

34th Street and Broadway New York City

Saturday Special

Hats A-bloom in the Paris Manner

Skilled Reproductions Specialized at

$9.94

PICTURED: Roses—that seem to glow with life—blossom on the soft high crown of a soft, fine hemp. Deep, rich-hued roses—*big ones!*

This spring, Paris glories in flowers—most every specie that grows—in field or wood, in garden or hot-house! In this collection you will see her inspired adaptations of the modest little violets, old-fashioned geraniums, and great, exotic roses.

Hats for youthful or mature faces.
Hats for bobbed or grown-up coiffures.

MACY'S—*Second Floor, East Building, 34th Street, Front.*
For Greater Convenience Use Front Escalators or Elevators 1 to 4.

MACY'S

34th Street & Broadway New York City

Plant Stones to Grow Trees

The "haphazard gardener" does just that when he plants without studying his soil and its possibilities. Good gardens can be created even by amateurs, and for very little money, too. These books are full of information for the beginner and valuable data for the seasoned gardener:

GARDEN GUIDE, Cloth Binding $1.34

THE LITTLE GARDEN FOR LITTLE MONEY $1.54
By K. L. Brewster

FLOWER GROWING $1.74
By L. Barron

THE MAKING OF A FLOWER GARDEN $1.74
By I. A. Bennett

MACY'S—*Street Floor, Middle Building.*

GET OIL DEAL STORY PUT ON COURT RECORD

Continued from Page 1, Column 4.

ent were Colonel Robert W. Stewart, Chairman of the Board of the Standard Oil of Indiana; ames E. O'Neil of the Prairie Oil and Gas Company, Harry F. Sinclair, H. M. Blackmer, then Chairman of the Board of the Midwest Refining Company; Colonel Humphreys and myself. If there were any others present I do not recollect them."

Agreed on $50,000,000 Price.

"Did you at that luncheon discuss the proposed deal?"

"Yes, we discussed the details. That was the object of the gathering. I should say that before going to the luncheon Colonel Humphreys outlined to me the nature of the proposed agreement between himself, as representative of the Mexia companies, and some of the gentlemen present at the luncheon.

"He said that two contracts were being considered, the first for the delivery of 30,000,000 barrels at $1.50 a barrel, and the second for the delivery of oil still in the wells when the first contract was completed, the price in the second instance to be the prevailing market price when that contract became effective. I should add that Colonel Humphreys had asked me to suggest that the first contract be for 33,333,333 barrels, so as to make the price an even $50,000,000. I did so and the suggestion was agreed to.

"We discussed various details of the proposed transactions and when we adjourned it was with the understanding that we meet the next day in Mr. Blackmer's rooms in the Vanderbilt. That afternoon I drafted a tentative contract, and the next day we met the same men I have named at the Vanderbilt. Mr. Dawes, who was interested in the Mexia properties, was also present at this second meeting.

"Shortly after we convened at the Vanderbilt, it was suggested, I think by Blackmer, that I go into an adjoining room and dictate the form of the contract. As I started for the room Blackmer halted me and said:

"'Please make the vendee in this matter the Continental Trading Company, Ltd., which is a Canadian corporation.'

"That was the first mention of the Continental. Colonel Humphreys, hearing this remark, turned to me and said: 'How's that Governor?'

"Whereupon I asked for more information about the Continental Trading Company. Then it was that O'Neil spoke up and said that the Prairie Oil and Gas Company and the Sinclair Crude Company would guarantee the fulfillment of the contract. I am quite sure it was O'Neil. That guarantee was satisfactory to Colonel Humphreys and myself, and it was agreed that the guarantee should be given in the form of a third contract, Colonel Humphreys to sign for the Mexia companies, Mr. O'Neil for the Prairie and Colonel Stewart and Mr. Sinclair for the Sinclair Crude."

This testimony for the first time disclosed the Standard of Indiana's part in the deal, that company being the owner of 50 per cent. of the stock of the Sinclair Crude Company. The contracts were drawn up and it was agreed to adjourn until the following day. This was done so that Mr. Osler, who was on his way from Toronto, could be present to sign for the Continental, which at that time had not been chartered. The charter was granted at Ottawa the next day at about the time Mr. Osler arrived in New York.

"According to my program," Senator Thomas continued, "we met for the third and last time the following day, Nov. 17, 1921. Mr. Osler was present. It was our first meeting with him."

"What was said at that final meeting as to who constituted the Continental Trading Company?" Mr. Pomerene inquired.

"I cannot recall," replied Senator Thomas, "that anything was said about that concern. I do remember that when the contracts were signed Mr. Osler delved into his vest pocket and pulled out what appeared to be a little silver seal. It was the Continental seal. I remarked that a little thing like that looked queer in such a big deal as had just been consummated. Osler replied that it might be unusual but that it was sometimes necessary to do it that way."

"When did you first learn that the oil had been resold to the Prairie Oil and Gas Company and the Sinclair Crude Company?" Senator Pomerene asked.

"When I read about it in THE NEW YORK TIMES in the latter part of September or early in October of last year," he answered.

Under cross-examination, which was brief, Senator Thomas said that his only interest in the deal had been to protect Colonel Humphreys. He said he did not know whether Messrs. Sinclair, Blackmer, O'Neil and Stewart were interested in the Continental. All he knew was that Messrs. O'Neil, Sinclair and Stewart guaranteed the fulfillment of the contract.

Colonel Humphries was the next witness.

"With whom did you begin negotiations for the sale of the Mexia oil?" Senator Pomerene asked.

"H. M. Blackmer," replied Colonel Humphreys. "I met him first on the sixteenth floor of 60 Broadway, at which meeting we discussed the proposal. Only he and I were present. Then I sent for Thomas and the meetings, which he has testified concerning, were held and the contracts closed and signed as stated. In the matter of the deal itself Blackmer was the spokesman, while in the matter of the guarantee O'Neil did the talking."

Although Colonel Stewart was present at all three of the final conferences, the Standard of Indiana Chairman, according to Colonel Humphreys, did very little of the talking. The testimony, however, indicated plainly that Colonel Stewart was in constant contact with the negotiations. Colonel Humphreys declared that the first information he had about the Continental resale transaction was when he read of it in a newspaper last Fall. He met Mr. Osler only once, and that was on the day when Osler signed for the now defunct Continental Trading Company.

This testimony is the foundation of the Government's plan to link up the Continental resale transaction with the Teapot Dome lease. The next step is the introduction and identification of the Liberty bonds which, it is alleged, were diverted out of the Continental's resale profits to the account of ex-Secretary Fall or those associated with him.

It was in an effort to keep this feature of the case out of the record of this trial that the Sinclair lawyers battled so long and so furiously today.

It is now evident that the plan of the Sinclair defense is to keep all reference to the alleged activities of Mr. Fall out of the record. Their contention is that the bond and cash testimony which the Government seeks to present is hearsay, and for that reason inadmissable. They argue that the books and records of the Federal Reserve banks, national banks and the United States Treasury are inadmissable under the rules covering American court procedure. They contend that in order to get the evidence in the Government must first prove the conspiracy.

The argument today between Judge Lacey for Mr. Sinclair and Mr. Roberts for the United States was listened to by a crowded court room. Mr. Sinclair sat with the crowd for a part of the time, but later came into the counsel pit and took a seat alongside Henry A. Wise, personal counsel for ex-Secretary Fall.

On the decision of Judge Kennedy as to the admissability of the cash and bond testimony, the Government's case largely depends. A ruling in favor of the defense would be a body blow for the Government, and would necessitate the bringing to Cheyenne of scores of bank clerks and other persons in the effort to trace the source of the securities which, it is charged, came illegally into the possession of Mr. Fall. Fall may himself be called to the stand Monday, to which day the court adjourned.

MACY'S

34th Street & Broadway New York City

Ahead-of-the-Season Sale of

Wool Golf Stockings

$1.44

Lowest Verified Price Elsewhere, $1.95

With spring just around the corner, we stage a sale of fancy top golf stockings! A wonderful assortment at this low price!

In blue and heather, purple and lovatt, blue and lovatt, navy and green, black and silver, cordovan and silver, and other heather shades. In sizes 10 to 12.

MACY'S—*Fifth Floor, East Building, Center*
Use Elevators 5 to 10

The Sunday Dinner Concert at the Ambassador provides a palatable menu, an excellent musical program, and a cultured Park Avenue environment.

The Ambassador
PARK AVENUE AT 51st STREET

They're here! —every new style of the season —every new shade and color
"and they wear like the name"
LONG
The Custom Hatter

NYAG
Public Auction Sale Continued, at the
New York Art Galleries
149 East 57th St. Near Lex. Ave. Tel. Plaza 7040
TO-DAY (Sat.) 2 P. M.
Consignments from Collections of
Gaston Jiguet
AND
Charles Lissarague of Paris, France
Antique French, English, Spanish and Italian Furnishings of the 16th, 17th & 18th Centuries.
NEEDLEPOINT CHAIRS
Aubusson & Directoire
Living Room Suites
Fine Brussels, Aubusson and Flemish Tapestries and Velvets
ALSO A COLLECTION OF
Very Fine Venetian Mirrors
JACQUES COHEN, Auctioneer

EXHIBITION
Portraits
by
Baron Doblhoff
Paintings
by
Clo Hade
(Baroness Doblhoff)
KINGORE GALLERIES
668 Fifth Avenue
March 10th to 23rd

GIROUX
GRENADINE
SYRUP
The Finest Fruit Syrup Obtainable
Put in Full Quarts, Pints and Half-Pints
Order by name.
At All Grocers and Delicatessens.
GIROUX CO., Inc.
401 W. 13th St., N. Y. C.

COOLIDGE NEARLY BECAME A DRUGGIST

Balked at Selling Liquor, However, It Is Revealed at Amherst Dinner.

PRESIDENT FOND OF PRUNES

Also Can Talk Intelligently About Einstein Theory, Says Head of College.

Colonel John Coolidge intended that his son, the President, should enter a drug store and became a registered pharmacist instead of going to college, it was revealed last night by Dr. George Daniel Olds, President of Amherst, at the annual dinner of the Amherst Association of New York at the Hotel Roosevelt. President Coolidge was graduated from that institution in the class of 1895.

"When Mr. Coolidge was inaugurated as Vice President four years ago I rode on the train from Springfield to Washington with Colonel John, his father, and with his two sons," Dr. Olds said. "It was as difficult to draw out John as it is Calvin and I understand now where the President gets his taciturnity. In the end Colonel Coolidge warmed up and told me that when Calvin was 15 years old it was a serious question whether or not he should be sent to college.

"Colonel Coolidge said he was not sure his son was the right type, and that he finally decided he had better apprentice him to a pharmacist in a neighboring drug store. At that time all drug stores had liquor in stock, and after the Colonel told Calvin of his decision his son thought for a minute or two and then said: 'Father, sell rum?' That ended it."

Coolidge Sends Regret.

Representative Allen T. Treadway of Massachusetts read a letter from the President which said:

White House, Washington,
March 10, 1925.

My Dear Mr. Treadway: Among the restrictions that are necessarily imposed on one in my position, is a sharp limitation of the privilege of going and coming in response to the urge of personal inclinations. I wish I were free to indulge my desire to participate in the dinner of the Amherst Society of New York, concerning which we talked the other day. Unfortunately for me, I cannot grant myself that privilege.

I wish, however, that you would express to the Amherst men present my regret that I cannot be with them. It is good for the alumni to have the opportunity to renew their allegiance to the ideals for which Amherst stands, and those friendships which have continued through the years which separate us from graduation.

Very truly yours,
CALVIN COOLIDGE.

Mr. Treadway gave some personal anecdotes of the President, whose name was loudly cheered by the diners. He said that he once entertained Mr. Coolidge at dinner at his home and noticed his guest was not eating much.

"Can't I have something else served you?" Mr. Treadway asked.

"Yes, Allen," returned Mr. Coolidge. "Get me a dish of stewed prunes."

"I know of no man who has changed less by the greatness of his position than our President from Amherst," Mr. Treadway said. "There was not a change of expression in his countenance as I watched Chief Justice Taft administer the oath of office to him on March 4. Your faces change more over a home run than his did."

Greatly Helped by Wife.

Mr. Treadway attributed much of President Coolidge's success to the personality of Mrs. Coolidge, and no woman, he said, could have been of greater aid to him.

President Olds said that, on a visit to the White House a year ago, the President relaxed after dinner by asking him "more intelligent questions on the Einstein theory thanha d ever been put to me by any other man."

Members of President Coolidge's class present last night included Dwight W. Morrow of J. P. Morgan & Co., Herbert L. Pratt of the Standard Oil Company and the Rev. Harold D. French. Professor Frederick J. E. Woodbridge of Columbia, President of the Amherst Association of New York, was toastmaster. Professor Burgess Johnson of Vassar College, also spoke.

Other guests included George B. Malion, Vice President of the Bankers Trust Company; Charles E. Mitchell, Persident of the National City Bank; Professor A. D. Hamlin, Dean of the Department of Architecture at Columbia University; former Governor Charles E. Whitman and Howard A. Halligan, Vice President of the General Electric Company.

TURKS FACE HARD FIGHT.

Copyright, 1925, by The New York Times Company.
By Wireless to THE NEW YORK TIMES.

CONSTANTINOPLE, March 13.—It is reported that Kemal Ed-din Pasha and Samy Bey are proceeding shortly by airplane to the camp at Diarbekir and that a regular campaign against the Kurdish rebels will begin immediately after their arrival.

The situation is still confused. Official messages continue tos uggest that the rebels are being encircled and the work of suppressing the revolt will be terminated quickly. However, another long list of classes called up for service is published in the morning newspapers and soldiers who happen to be here have been ordered to report at the recruiting depots.

GIZA TOMB IS CLOSED TO AWAIT DR. REISNER

Head of Harvard-Boston Expedition Has Not Decided When He Will Return to Egypt.

Special to The New York Times.

CAMBRIDGE, Mass., March 13.—The new tomb discovered at the Giza pyramids by the Harvard-Boston expedition, has been sealed and will not be opened again until Dr. George A. Reisner, chief of the expedition, now at Harvard, returns to Egypt. This was made known today in a statement issued upon receipt of cablegrams from Egypt.

"This decision has been reached," said the statement, "after telegraphic consultation with M. Lucau, Director General of the Egyptian Department of Antiquities, with Allen Rowe, acting director of the expedition during Dr. Reisner's absence, and with C. M. Firth, Director of Egyptian Government excavations at Saqqarah. The object is to enable Dr. Reisner to utilize his extensive experience in recording this important discovery.

"Nothing has been touched inside the tomb. Those who have already seen the find have only looked in from the doorway at the foot of the ninety-foot shaft. The date of Dr. Reisner's return to Egypt has not been determined."

Asked if he had any further details of the discovery to disclose, Dr. Reisner said:

"Photographs have undoubtedly been taken of some items in the new find. That is not surprising. It is the custom to photograph as speedily as possible when any new discovery is made. Those photographs will be sent to me. But the mails are very slow. It will be a month. Yes, I am sure it will be all of that. Until then I shall know no more than you."

In response to a question whether the unexpected development of the last few days would hasten his departure for Egypt, Dr. Reisner said:

"Nothing is determined. I do not know when I shall return."

Dr. Reisner's plans called for his remaining in this country teaching until the Summer of 1926. He may go to Egypt this Summer to study the latest excavations and return to his professorship again, or ask for leave of absence next year, giving him an opportunity to leave this country about June 1.

THREAT TO BLOW UP FEDERAL PRINT SHOP

Telephone Call Warns Washington Official After 166 Employes Lose Their Places.

Special to The New York Times.

WASHINGTON, March 13.—A threat to "blow up" the Government Printing Office unless Public Printer George H. Carter and the Deputy Public Printer, John H. Greene, resign immediately has resulted in increased vigilance at the largest printing plant in the world.

The threat was made on Wednesday night, when Mr. Greene was called to the telephone at his home and an excitable voice said:

"If you and Carter don't resign at once I'm going to blow up the Government Printing Office and kill you both."

Greene reported to Mr. Carter that before he could say anything the unknown hung up. Greene attempted to flash the operator, but the station where the call was made could not be located.

Mr. Carter today denied that the guard at the big printery had been doubled.

"We have forty guards and the establishment is always well protected against intruders," he said tonight. "There is no money to hire more guards, even if they were needed. I do not take the threat seriously. Every man in public life is apt to receive threats. Generally they are frank cranks or practical jokers. If any one seriously intended blowing up the Government Printing Office he would hardly have given us warning of his intentions."

The threat followed the summary discharge of 166 employes at the plant on Saturday. Charges growing out of their dismissal have been referred by President Coolidge to the Department of Justice.

SCHOOL EDITORS MEET.

Columbia Scholastic Press Association Hears Several Speakers.

More than 300 editors of secondary school publications in ten Eastern States attended the opening sessions yesterday of a two-day convention at Columbia University. The purpose of the organization, known as the Columbia Scholastic Press Association, is to raise the standard of school publications both as regards literary style and news interest. Joseph M. Murphy, a graduate student at Columbia, is the founder of the organization.

The speakers were Louis Wiley, business manager of THE NEW YORK TIMES; Dean Hawkes of Columbia, Dr. E. K. Fretwell of Teachers College, and Dean Cunliffe of the Pulitzer School of Journalism. Other speakers who led round table discussions relating to various phases of journalism included Professor Charles P. Cooper of the School of Journalism, W. P. Beazell of The New York World, Arthur Warner of The Nation, Hatcher Hughes, Miss Edith M. Penney of Horace Mann School, Professor John Erskine of Columbia and Professor James Melville Lee of New York University.

Jamaica to Limit Immigrants.

KINGSTON, Jamaica, March 13.—On account of keen competition from Chinese and Syrian traders the Government has decided to restrict alien immigration. Only a limited quota of foreigners will be admitted to the colony in the future.

SEIZE MEN AND GUNS IN COMMUNIST RAID

Bomb Squad Finds Aliens Drilling, Then Gathers in 30 Rifles at Workers Party Rooms.

EACH HELD IN $10,000 BAIL

Their Lawyer Claims Police Substituted New Rifles for Useless Ones They Had.

Three young men, said to be members of the Workers' Party, were arrested last night by members of the Bomb Squad under Captain James J. Gegan in a room at the top floor of 17 Third Street, where the police said they were drilling with rifles, which were seized. They later were held by Magistrate Edward A. Well in the Night Court in $10,000 bail for trial in Special Sessions.

The charge against the young men, who said they were drilling for a pageant in observation of the Paris Commune at Madison Square Garden Sunday, is violation of Section 1,897 of the Penal Code, which makes it a misdemeanor for a person not a citizen to own a firearm.

The young men are Russians. They are: Ralph Solomon Zelan, 20 years old, of 1,183 Third Avenue; Henry Winogradoff, 18, of 1,922 Crotona Parkway, the Bronx; and Aaron Dimen, 20, of 197 Rodney Street, Brooklyn.

After they had been arrested the detectives made a raid on the Workers' Party Headquarters at 108 East Fourteenth Street and seized thirty guns and a half dozen swords.

Says Guns Were Switched.

In Night Court the young men, through their counsel, Isaac Schorr and Alexander Brodsky, of 799 Broadway, said the rifles seized were antiquated firearms, but Detective Alexander Nicolay introduced as evidence three Springfields, which he said had been taken at the East Third Street address. Schorr consented to their admission, but Brodsky, who arrived just then, objected, declaring the guns ordered by the young men were not Springfields but guns which had parts missing.

"This is an old trick of Captain Gegan," he said. "He wants to stop this pageant, and he has substituted other guns."

Magistrate Well would not permit him to continue the protest because the defendants' own counsel had already consented to their admission.

Henry F. Malins and Jack Jampolsky of 90 East Ninety-eighth Street testified the guns the young men had were not modern rifles and could not be discharged.

Considers It Dangerous.

Miss Beatrice Carlin of 83½ Barrow Street testifies the youths had been engaged to participate in the pageant, and Brodsky, in asking that the young men be discharged, declared their drilling with the guns was harmless and that the pageant would be harmless.

"Well, pageants may be harmless," said Magistrate Well, "but I consider this pageant dangerous, especially with guns in the hands of aliens. I do not believe these guns were there for any legitimate purpose."

Abe Furman of 71 Jefferson Avenue, Brooklyn, who admitted he was drilling the three young men, was released by the police after he had shown he was a citizen and had served in the United States Army in France.

The detectives said they halted a drill of fifty men in East Fourteenth Street which is the address of the Workers' Party Headquarters at 108 East Fourteenth Street and seized thirty guns and a half dozen swords. The detectives said they halted a drill of fifty men in East Fourteenth Street which is the address of the Workers' Party Headquarters, but arrested no one because all were citizens. They, too, said they were rehearsing for the pageant.

ENDOWS CITIZENSHIP WORK.

Will of Boston Man Provides Fund for Three Colleges.

BOSTON, March 13.—A fund, from the interest of which $20,000 is to be paid annually to Harvard University, Radcliffe College, and the Massachusetts Institute of Technology, for the purpose of securing good citizenship, is set up by the will of Edmund D. Barbour filed today in the Suffolk County registry of probate here. Mr. Barbour died here March 5.

The will directs that the sums received by the institutions be expended for "promoting citizenship and service to the community rather than for high scholarship" and provides that on the death of Mrs. Frank E. Blair of Chicago, a daughter, to whom a bequest of $200,000 in cash is made, the three institutions are to share equally in her share of the estate.

Washington to Welcome Pershing.

WASHINGTON, March 13.—Plans for a triumphal parade for General Pershing on his return here on Monday from his South American trip have been made by patriotic organizations. Government officials, civic and commercial representatives will greet him; the Navy Band will play and there will be speechmaking. An automobile parade on Pennsylvania Avenue will follow.

100,000 MEN ARE OUT IN ITALIAN STRIKE

Signs of Weakening Appear Among Employers and They Are Expected to Yield.

Copyright, 1925, by The New York Times Company.
By Wireless to THE NEW YORK TIMES.

ROME, March 13.—The engineering trades workers' strike in Lombardy took a more serious turn today, with about 100,000 men out. The head of the Lombardy Fascist trade unions delivered a threatening speech in Milan, saying that the strike would end tomorrow with the capitulation of the owners or that more energetic measures would be taken.

There continues to be comment because the position of the Fascist Government has always been that it suppressed strikes, while in the present case it is the Fascist trade unions that called the strike and urge the strikers to resist to the bitter end.

Popolo d'Italia, the official organ of Fascismo, invokes the intervention of the Government, and representatives of the Industrialists are in Rome for the same purpose. There is no sign for the present, however, that the Government intends to interfere, the only measure taken being the decree by the Prefect of Milan prohibiting all public meetings and processions, which is intended merely to preserve public order.

According to the latest news available today it appears probable that the industrialists will be forced to yield. At strike headquarters, in fact, a telegram has been received from Legnano stating that the local industrialists are willing to accept the demands of the men. It is thought that other industrial centres soon will follow Legnano's example.

An indication of the altered labor policy of Fascismo is the fact that both Deputy Rossoni, head of the Fascist trade unions, and the directorate of the Fascist Party telegraphed to strike headquarters expressions of their full support.

It is also reported that the strikers paraded through the Milan streets yesterday, headed by Fascists in black shirts who carried their battle flags. All this is supposed to indicate a materially altered party attitude toward labor problems.

ACCUSED IN DAUDET DEATH.

Paris Police Official Faces Trial in Killing of Royalist Leader's Son.

Copyright, 1925, by The Chicago Tribune Co.

PARIS, March 13.—Inspector General Colombe, one of the principal officers of the Paris Police Department, was formally accused tonight by Leon Daudet, Royalist leader, of the murder of the latter's son, Philippe. The accusation was made after eighteen months of effort to obtain enough evidence to send some one to jail for the killing.

The boy, who was 16 when he died, was killed for political vengeance, according to the father. The case threatened for a while to endanger the whole Republican Government, as members of all parties, including former Premier Poincaré and his family, were entangled.

M. Colombe is now officially charged with the crime and he will answer before a public trial.

INDICTED FOR MURDER.

Suspect in Killing of Michael Sullivan, Politician, Claims Self-Defense.

Joseph Shalleck, Marino's counsel, said yesterday his client had a "perfect defense." According to Shalleck, Marino, another man and two young women were in the cabaret when Sullivan entered and abused Marino and the girls. Shalleck said that when Sullivan drew a revolver Marino took it away from him and put it in his own pocket. Marino declares, according to Shalleck, that Sullivan drew a second revolver and was about to fire when Marino shot the politician.

Although an Assistant District Attorney was reported to have investigated and carried the case to the Grand Jury, District Attorney Charles J. Dodd said no one in his office was authorized to discuss such a matter. He refused to confirm return of an indictment or to mention the names of the defendants. This official secrecy, it was learned, was because none of the defendants had been arrested. Three of the men live in Brooklyn, two in Manhattan and one in the Bronx.

Julius Miller Advises Jews.

Jewish parents were urged to have their children educated in their own and its literature by Julius Miller, Borough President of Manhattan, in an address last night at the forum of the Washington Heights Congregation, 510 West 161st Street. Mr. Miller urged Jews never to forget so to conduct themselves as to command the respect of the majority of the people of this country, who, he pointed out, are not of the Jewish faith. He said that Jews were sometimes misjudged as a whole because of the objectionable characteristics of a few, and he regretted this as "an unfortunate circumstance."

Woman of 73 Gets Fishing License.

Special to The New York Times.

WASHINGTON, Pa., March 13.—Mrs. Rebecca Lightner, 73 years old, of Holbrook, Greene County, is believed to be the oldest woman in Pennsylvania who has taken out a fishing license. She is a lover of outdoor life and angling is her favorite recreation in the Summer. Henry Sayers, 94, a Civil War veteran, is the oldest male angler in the county.

Leaves Army After 30 Years' Service

Sergeant James H. Fowler, senior noncommissioned officer of the New York University Reserve Officers' Training Corps since September, 1920, has received his honorable discharge from the army after thirty years of service. He will, however, retain his rank of Captain in the Officers' Reserve Corps, U. S. A.

ATTEMPTED SUICIDE, DYING, HIDES NAME

Discovered on Back Porch of Nyack Home, With Throat and Wrists Gashed.

TRIED TO END HIS LIFE

First Told Police Robbers Had Attacked Him — Mentions "Society Woman."

Special to The New York Times.

NYACK, N. Y., March 13.—Refusing to reveal his identity and telling conflicting stories, a man of 60 years, with snowwhite hair and an appearance of refinement, is dying in the Nyack Hospital tonight from self-inflicted wounds on the throat and wrist. One reason he gave for his act was the disruption of a friendship with a woman whom he termed as "very well known in the social world of New York." However, he added, "I'll never tell who she is or who I am. I'll die first."

The man was found at 4 o'clock this morning huddled in a chair on the back porch of the home of Mrs. C. C. Allen, near here. His throat was gashed and his right hand was nearly severed at the wrist. At first he told the police he had been attacked by robbers but later said he tried three times during the night to kill himself.

Mrs. Allen was awakened from her sleep by a thud on the back porch. She hurried downstairs to investigate and saw the stranger. He was moaning. She called Mr. and Mrs. Joseph Bahon and their son John, who live in one of the cottages on her estate. Bahon took the bleeding man to the Nyack Hospital in his automobile. He became unconscious during the preliminary treatment.

Sheriff Shriver of Rockland County was notified. When the man revived he told the Sheriff he was James Walsh of 8 East Twelfth Street, New York, a music teacher, but later denied his name was Walsh. He said he was ill from overwork and his doctor had ordered him to take a walking trip in the country. While traversing a stretch of woods back of Nyack last night, he said, two robbers jumped out of the underbrush, held him up and wounded him in a struggle. The two robbers fled, he said, and he made his way to the Allen home, in which he could see the light.

At this point of his story he lapsed into unconsciousness again and an operation was performed. The New York police meanwhile had discovered that the man was not known at the Twelfth Street address, and finally the patient admitted that the story of the hold-up was a fabrication. Then he gave what he declared was the true version of his attempted suicide.

He said he had maintained a friendship with a "socially prominent woman" for five years. About a year ago they had a quarrel and he tried to end his life with chloroform on a Hudson River excursion boat, but failed.

This week, according to his story, the quarrel, which had been patched up, broke out again, and he determined again to die. He said that he left a West Shore train at West Nyack last night and started through the woods. About 9 o'clock he took from his pocket a bottle of chlorform and swallowed the contents. He fell unconscious.

Two hours later, he said, he found himself still alive. Then he cut his throat with a razor blade and reviving from these wounds, he said, he made a third attempt by gashing his wrists. He wandered to the Allen home in his delirium.

ARREST SHEPHERD IN M'CLINTOCK CASE

Continued from Page 1, Column 5.

Then I missed three tubes of typhoid germs coincidental with his departure. I didn't see him again until a year later."

At that time, Dr. Falman said, Shepherd came to get the letter of inquiry he had originally sent about germs.

Dr. Simpson, a chiropractor who attended the National University of Applied Sciences and later transferred to the Illinois Northern University, told Judge Olson and others that he is quite certain that he recognized Shepherd's picture as that of a man who was a student at the school for a time while he was there.

"It's all a lie," Shepherd said when he was reached at his home in Kenilworth. "I never heard of this university before. I had never seen Falman until the last hearing at the inquest. I couldn't have taken any typhoid bacilli because I was never there."

Nevertheless the county authorities moved quickly when Dr. Falman's testimony was considered.

During yesterday a conference was had in the office of Chief Justice Olson. The Judge, who was the moving factor in forcing an inquiry into McClintock's death; John J. Healy and John H. S. Lee, representing Miss Isabella Pope, and Attorney General Oscar Carlstrom took part in this discussion.

It was said that a move was afoot to bring court action against Shepherd without waiting for the outcome of the Coroner's inquest and to obtain the appointment of State's Attorney Hadley of Dupage County as special prosecutor.

Grand Jury action was admitted as an immediate possibility when State's Attorney Crowe considered the developments in the case.

Mr. Crowe announced that he would take personal charge of the investigation for his office.

SIX ROBBERS GET $4,500.

Hold Up the Paymaster of the Cochran-Drugan Co. Near Trenton.

Special to The New York Times.

TRENTON, N. J., March 13.—Six payroll bandits today held up the paymaster and the bookkeeper of the Cochran-Drugan Company of Hutchinson Mills and escaped with $4,500 in cash.

Walker Drugan, the paymaster, and Harry Carman, the bookkeeper, were driving to the company's pottery in an automobile after drawing the money from the Broad Street National Bank here. The hold-up occurred on the Hutchinson Mill Road, just over the city line and within one hundred yards of a school. The robbers blocked the road with their automobile and forced their victims to alight. They took the payroll and Drugan's pocketbook. Then they jumped into their car and drove rapidly in the direction of Crosswicks. Drugan and Carman attempted to follow, but were soon outdistanced. State police are searching for the thieves.

BONWIT TELLER & CO.
The Specialty Shop of Originations
FIFTH AVENUE AT 38TH STREET

An Additional Protection for the Smartest Fashion

"Bontell"
RUN-GUARD
REG. U.S. PAT. OFF.
Silk Hose

adds an important member to the family, for the Paris fashion of shorter skirts

1.95

Sheer Silk Chiffon Hose, the weight a smart woman wants, with the protection she needs. Chiffon silk to the shorter skirt length, RUN-GUARD woven stripe to stop any run originating in the reinforced lisle top.

OTHER RUN-GUARD SILK HOSE:

Medium Weight, with lisle tops and soles..... 1.85
Sheer All Silk..... 2.25
Medium Weight All Silk..... 2.95

Blush, French Nude, Mauresque, Honey, Blonde, Gunmetal, Pearl, Cinnamon, Black, White

—HOSIERY—MAIN FLOOR

Best & Co.
Fifth Avenue at 35th St.—N. Y.
Paris Palm Beach London

REPLICA OF CHANEL'S *BALBRIGGAN* JUMPER *FROCK*

with the little scarf collar that loops in the back

45.00

WOMEN'S SIZE
MISSES SIZE

You must have at least one Balbriggan jersey frock this Spring, and this one will appeal to women who like the distinctive. It is one of the Chanel successes abroad, but has not been made common here. The neckline is out-of-the ordinary, the little wrap-around cuffs are different, and the band of silk at the bottom of the blouse is a practical as well as distinctive feature.

Collar, Cuffs, Pockets and bindings of flat crepe.
COLORS—PINK, BEIGE, CORAL, GRAY, COPEN, MAUVE

Gidding
57th Street, West of Fifth Avenue

J. M. Gidding and Company announce the return from abroad of their Rhea Brummer with many new innovations from Paris.

MRS. PULITZER JR. DIES OF AUTO INJURY

Continued from Page 1, Column 7.

116 East Fifty-eighth Street, who came there at once from his home and dressed their wounds. While at the doctor's office Mr. McMurtry telephoned to Mrs. Julius Walsh of St. Louis, an intimate friend of Mrs. Pulitzer, who urged her to come to her apartment in the Plaza and spend the night there. This suggestion was adopted and Dr. Ely went with Mrs. Pulitzer to the hotel and saw her settled comfortably, and apparently safely, for the night.

Called Injuries "Scratches."

To all expressions of sympathy or worry over her injuries Mrs. Pulitzer was inclined to laugh, saying the accident was "nothing" and the wounds mere "scratches." When she went to sleep that were no indication that she had in store for her more than the wearing of trifling scars for a few days. Yesterday morning, however, there were signs that possibly more than superficial harm had been done, though in just what way could not be decided then. When he called at the Plaza Dr. Ely found Mrs. Pulitzer suffering from a severe congestion of the nose, and, although he was not alarmed at this condition, he advised her removal to a hospital, where the best facilities for her care would be readily obtainable.

On the way to the Manhattan Eye, Ear and Throat Hospital Mrs. Pulitzer grew faint, and at 11 o'clock at the hospital she lost consciousness. Shortly after her admission there she was examined by Drs. Joseph A. Blake and Samuel Lambert, surgeons; Foster Kennedy, neurologist, and John D. Richards, staff specialist of the hospital, who had been called into consultation. X-ray photographs were taken to learn, if possible, whether there had been a fracture of the skull, but the photographs revealed nothing of value to the physicians. There was no indication of a cerebral hemorrhage, and the doctors were frankly at a loss to explain the continued ebbing of the patient's strength.

Blood Transfusion Is Resorted To.

As Mrs. Pulitzer grew weaker blood transfusion was resorted to, and even at that stage it was felt that as soon as the real trouble could be located a remedy could be found, for it was not believed possible that Mrs. Pulitzer had lost so much blood from the glass cuts as to prove fatal. As the time passed, however, Mrs. Pulitzer never ceased growing weaker, until finally at 8:30 o'clock the final remnant of her strength was exhausted and she breathed for the last time.

Mrs. Pulitzer was 35 years old, a very beautiful woman, who since girlhood had been prominent in the social life of St. Louis. She was also well known in this city and at Bar Harbor, owing to frequent visits to the East to members of her husband's family. Before her marriage to Mr. Pulitzer on June 1, 1910, she was Miss Elinor Wickham of St. Louis, the daughter of one of the oldest families of that city. Her marriage took place in her home there.

At the time of the wedding it was stated that the elder Joseph Pulitzer presented his new daughter-in-law with a very valuable string of pearls and $200,000 in cash. At her house in St. Louis on Barnes Road many notable visitors to St. Louis have been entertained, among them Marshal Foch.

Besides her husband, Mrs. Pulitzer is survived by three children, Joseph Jr., 9 years old; Kate, 7, and Elinor, a baby of 2 years. They are at their home in St. Louis.

With Mrs. Pulitzer at the time of her death were her brothers-in-law, Ralph Pulitzer, President of the Press Publishing Company, publishers of The World, and Herbert Pulitzer, and Mrs. Walsh, who had never left her friend's side since Thursday night. No funeral arrangements have yet been made.

Joseph Pulitzer is 39 years old. He is Secretary of the Press Publishing Company, and since 1912 has been President of the Pulitzer Publishing Company, which publishes The St. Louis Post-Dispatch. For some time prior to his assuming the direction of the paper in St. Louis he had made his home there.

POSSE CAPTURES BANK BANDITS

Continued from Page 1, Column 6.

reeled but tried to grapple with his opponent. He was hit again and screamed for help before he fell unconscious.

Meanwhile, one man had remained at the door of the bank, and the third had entered Tomlin's private office. He was covering Tomlin and Mrs. Rice with his pistol, ordering them to keep quiet, when Rice called for help. Mrs. Rice ran for the door, but the robber, keeping his pistol trained on Tomlin with one hand, drew a blackjack from his pocket with the other and struck Mrs. Rice down. She also screamed for help as she fell.

At this, Tomlin sprang for the robber. They struggled for a moment, and then the bandit, jumping away from the banker's grasp, shot him through the head. Tomlin sank to the floor, and the robber ran out to the vault. The robbers seized the bag with the $6,000, and also picked up bundles containing about $10,000. In their haste they did not see the rest of the money in the vault, and they dropped the $10,000 as they ran through the door.

A Woman Gives the Alarm.

In the doorway the robbers ran into Mrs. Rebecca Gandy, keeper of the general store, who was entering the bank to make a deposit. One of the men pointed a gun at her and she ran to the street screaming: "The bank is being robbed." This aroused the whole town.

As the robbers started off men ran from buildings on both sides of the street and started to fire at them. L. N. Hess, a former President of the bank, emptied a shotgun at the automobile, but did not hit anybody. Telephone calls were put in for the State troopers and the police of neighboring towns. The robbers drove about four miles. Then they tried to turn into an old logging road, apparently in the hope that their pursuers would pass by so that they could double on their trail. In taking the turn at high speed, however, they lost control of the car, which ran into a stump, overturned, and was wrecked. The robbers ran into the woods.

A few minutes later several automobiles arrived with men and women armed with shotguns and deer rifles. They were followed by ten State troopers from Hammonton and four police dogs. Other State troopers and policemen were approaching the woods from all sides.

Skirmish for Fifteen Minutes.

The man hunt continued for about six hours. The dogs took up a trail but lost it at a small stream. The robbers were found finally by Policemen Walter Mason and Albert Smulling of North Wildwood in a swamp near Belle Plain, about a mile from the road.

Reinforced by several State troopers the policemen ordered the robbers to surrender. The reply was a volley of pistol bullets. Both sides took up positions behind trees and exchanged shots for about fifteen minutes. Then the robbers ceased firing. The police closed in and the robbers held up their hands and gave themselves up.

FOUR ROBBERS GET $8,000 PAYROLL

Hold Up Long Island City Office and Escape in Queens Boulevard Traffic.

Four robbers stole a payroll of $8,000 from the construction office of T. E. Desmond & Co., building contractors at Carolin Street and Foster Avenue, Long Island City, shortly after 1 o'clock yesterday and escaped over the crowded Queens Boulevard in the direction of Manhattan. No shots were fired, although there was a lively chase for several blocks.

Carl Carlson, paymaster of the company, and Thomas W. Burnham, Treasurer, brought the payroll just before noon from the Forty-second Street branch of the Irving-Columbia Bank. They were just completing their work of making up the payroll when an automobile stopped at the curb. One man remained at the wheel while three entered the office.

They drew revolvers and ordered Carlson and Burnham to put up their hands. Burnham started to fight, and was struck in the face with the butt of a revolver. The two men then were locked in a small rear room of the office. The bandits grabbed the money, ran out, jumped into the automobile and were quickly driven away. The car was a Willys-Knight sedan.

Carlson and Burnham shouted. They were heard by William Howard, a foreman, and he and three other men chased the bandits, who were far down Queens Boulevard in the direction of Manhattan. Within a few minutes the bandits' car was lost in the maze of traffic entering the Queensboro Bridge from Long Island.

The police were notified and an alarm was sent out to stop every Willys-Knight car in Queens. But no trace of the bandits was found up to last night. The two men held up were able to give only a meagre description of the robbers.

Why Suffer With Irritating Rashes

When a warm bath with Cuticura Soap and application of Cuticura Ointment will afford immediate relief and point to permanent skin health in most cases when all else fails.

Soap 25c. Ointment 25 and 50c. Talcum 25c. Sold everywhere. Sample each free. Address: Cuticura Laboratories, Dept. 20K, Malden, Mass. Cuticura Shaving Stick 25c.

Only Jewish city in world, Tel-Aviv, increases seven times in size and thirty times in population; its property worth many millions. Mussolini a replica of Lloyd George. Other interesting topics. March Current History, news stands 25c.—Advt.

JACK SELDOW HELD FOR BIGAMY INQUIRY

District Attorney Wins Delay of Assault Charge Against Mary Woodson's Husband.

BRIDE STILL CONFIDENT

Prisoner, Downcast, Reproaches Girl With "I Thought You Were Going to Get Me Out."

Jack Seldow's hope for freedom faded yesterday when three Justices in Part VI., Special Sessions, held him, without bail, until Monday upon the request of the District Attorney, who said the interests of justice required an investigation as to whether the ex-convict was a bigamist or merely the victim of a strange coincidence.

Seldow, who became the centre of a succession of dramatic events with the discovery by Mrs. A. B. Woodson that her daughter Mary, missing for two years from Washington, D. C., was his wife, was depressed by the decision. Reproachfully he turned upon the girl.

"I thought you were going to get me out of this," he said, and Mary, in tears said she would. For a time the girl and her mother were downcast, too, but later they affected gayety and insisted that all would end well on Monday.

Seldow's appearance in court grew originally out of his detention for the violation of his parole. Mrs. Woodson engaged Bernard H. Sandler to obtain her son-in-law's freedom. Mr. Sandler's writ of habeas corpus, however, met with a check when the District Attorney's office discovered that Seldow had been convicted of an assault one year ago. That assault occurred when Seldow was a motorman, and he and the conductor of his car became involved in an altercation with a negro. Seldow, on parole from Elmira, where he served a term for burglary, was afraid he would be sent back and did not appear in court. The conductor answered the charge and was fined $25.

Had $1,000 Bail Ready.

It was in the expectation that Seldow would be fined and freed that his wife and mother-in-law accompanied Mr. Sandler to court. The lawyer brought as much as $1,000 for cash bail, should it be required.

When court convened, William Connors, a probation officer, read a report that he had prepared on Seldow a year ago. Justice McInerney then asked why Seldow had not appeared. "I think he got cold feet," Connors replied.

Assistant District Attorney Daniel Direnzo then drew attention to the marriage of a man of the same name, the same birthplace and the same parents to Annie Mitchell, in 1921, and asked a postponement.

Mr. Sandler protested. He demanded that if any other wife existed she be produced. The Court, however, granted the delay, and a guard turned to take Seldow back to the Tombs. His wife and his mother-in-law went to his side, and Seldow reproached them and added: "You're going away to leave me." Mary Seldow reached up to her husband and embraced him. "No, no, Jack, I'm not," she declared through her tears. Seldow turned to Mrs. Woodson.

"Mother," he said, "it's not true. Mary's the only girl I ever looked at."

"I believe it, Jack," said Mrs. Woodson. Seldow was led back to the Tombs, and as he went his young wife thrust cigarettes and papers into his hands.

From Special Sessions the two women went to the Municipal Building to look at the two marriage licenses, that of Jack Seldow to Annie Mitchell and that of Jack Seldow to Mary Woodson. The latter license was there, but the former was in the Hall of Records, and there was a wait until it could be brought over. The two women compared them. Both became agitated, but neither was convinced that the Seldow who married Annie Mitchell was "our Jack." Mrs. Woodson said she was sure the writing on the Seldow-Mitchell record was not that of her son-in-law.

Planned to Go Yesterday.

In expectation that Seldow would be released yesterday, Mrs. Woodson had made reservations for the three of them on a train for Washington. She canceled these and said she would remain until Monday.

Accompanied by Mr. Sandler, the women next went to the office of Henry Melville at 45 Cedar Street. Mr. Melville is Chairman of the Board of Managers of Elmira Reformatory. He told them that, in view of the developments, he would have to be satisfied that Mary Woodson was Seldow's legal wife and that Seldow had conducted himself properly since he had been out of Elmira. "All of his time will have to be accounted for," Mr. Melville said.

The Reformatory Board meets today, and it was planned to bring up the Seldow case. Final action, however, would not now be possible, Mr. Melville said, and he expected the board would appoint him a committee of one with power to act, so that there would be no delay if events proved Seldow eligible to parole.

DIVORCES J. HOCHBERGER.

In Reno Suit She Accused Her Husband of Constant Nagging.

Special to The New York Times.

RENO, Nev., March 13.—Julius Hochberger, member of the diamond importing firm of Hochberger & Sons of New York, was a constant nagger and faultfinder, his wife, Therese Hochberger, told Judge Thomas F. Moran yesterday in the hearing of her action for divorce. Mrs. Hochberger said he was sullen and morose and would go for days at a time without speaking to her, and then when he would break the silence he would be gruff and grouchy.

The couple were married in New York June 17, 1920, and have one son, 3 years of age.

Mrs. Hochberger received a decree and $50 a week for the maintenance of their child, custody of which was awarded to her.

DIVORCES FORMER JUDGE.

Mrs. Arthur Marsden Gets Decree—Nina Wilcox Putnam Case Recalled.

Special to The New York Times.

NEW HAVEN, Conn., March 13.—Arthur Marsden, former State Senator and Judge of the Town Court of Madison, was divorced today from his wife, Josephine Parker Marsden, who started suit last Fall on a charge of misconduct. Jane Stiles was named as corespondent.

Mrs. Marsden, who married Marsden in 1903, said her husband has been contributing $150 monthly for her support. She asked for an additional $75 and the custody of a 14-year-old son. Marsden did not contest the suit for the decree.

When Marsden was attacked by the State Republican organization three years ago, Nina Wilcox Putnam wrote articles in dialect to New Haven newspapers defending his political career. Later he defended Mrs. Putnam's chauffeur, who was accused by his wife of being too attentive to his employer and who separated from him on that account.

FEAR 100 SANK WITH SHIP.

Japanese Find Bodies From Lost Steamer After Heavy Gales.

TOKIO, March 14 (Associated Press).—The casting ashore of fifteen survivors of the small steamer Uwajima Maru off Takashima, Northeastern Japan, seems to have established that the ship foundered with about 100 passengers in a gale that swept the coast on Thursday.

Many fishing boats were wrecked and it is feared that there was much loss of life.

EIGHTY-TWO YEARS OF FAITHFUL SERVICE

GIMBEL BROTHERS

32nd STREET - BROADWAY - 33rd STREET NEW YORK CITY

Marguerite et Leonie's

Bracelet Hat

the Original in the Gimbel Collection Priced But

$38

Copies by the Gimbel Workroom $22.50

Sleek and smart as the Bal de l'Opera—this fascinating bit of Paris with its many-looped bow, Pierrot-high, Bow and hat fashioned of satin-faced moire ribbon. Gleaming against the gleam of the Paris bracelet. Brilliants. And BLACK.

Other Paris Hats from $12.75

GIMBELS MILLINERY SALONS—*Third Floor.*

VANTINE'S

The House of the Orient

Store Open From 9 A. M. to 6 P. M. 39th St. New York JUST WEST OF FIFTH AVE. Telephone Pennsylvania 2800

Turkish Prayer Rugs

Variety of Weaves and Colorings, Modern, Semi-Antique and Antique.

Sizes About 2x4 to 4x7

$25.00

Great Values and Good Variety

Chinese Rugs

Size 9x12

Superior Quality $205 Excellent Value

Washed, Lustrous and Superfine Wool

Fine Bronze Incense Burners

VANTINE'S can show you a very large collection of bronze incense burners, ranging in prices from $3.00 up. In brass from $5 up. The one illustrated is an especially fine and beautifully carved bronze work of art, 6 inches high and 4½ inches in diameter. It has a Teakwood base. A genuine value.

$18.00

Vantine's Temple Incense

FROM nearly every State in the Union we receive orders for Temple Incense, which is exclusive with Vantine's. You have a choice of Sandalwood, Pine, Rose, Lotus, Wistaria, Violet, Orange-Blossom and Lilac, either in cones or powder. The 1-lb. size is $2.25. Per box,

50c

Mail and Telephone Orders Promptly Filled

Vantine's Is a Permanent Oriental Exposition

SAKS-FIFTH AVENUE

FORTY-NINTH to FIFTIETH STREET

EVERYTHING · FOR · MEN

SPRING TOPCOATS

To the man who demands outstanding merit in his clothing, this Spring presentation of topcoats is addressed. New in style and color, traditional for fine workmanship, both the "Paddington" London-tailored and our own Saks-tailored models, will appeal to his taste.

Comfort is in these topcoats—they are slightly longer than before, full chested, and hang loosely from the shoulders with just a suggestion of waist tracing. Overcheck effects are stressed—and the all-weather fabrics include a splendid variety of the smart coverts and herringbone cheviots.

The finest that two continents afford.

"Paddington" Models 28.00 to 63.00

Saks-Tailored Models 43.00 to 75.00

EXPRESS ELEVATOR SERVICE TO THE SIXTH FLOOR

SPECIAL SALE

FOR SATURDAY

One and Two Piece Knitted Dresses $15

Tailored Felt Hats $15

Plaid Sports Dresses $18

Sweaters $5

The Tailored Woman

632 Fifth Avenue at 50th Street

OPPOSITE ST. PATRICK'S CATHEDRAL

ADVERTISEMENT.

One Hundred Plants Tap the Milk Fields for Sheffield Milk

IN these days of big things one hundred milk plants or one hundred of anything doesn't sound like a whole lot. But, if you will take a map of the country within a radius of four hundred miles of New York City and spot out one hundred points you will find your map pretty well freckled up.

Then you must remember that parts of this territory produce more milk than others. And in these high producing sections your spots will be closer together. This map would show you how thoroughly we have covered the best milk producing territory in the world to develop each day a supply of fine milk and keep it moving steadily toward the city.

Each plant requires a crew to operate it. Each plant is provided with special equipment that is useful for milk handling and nothing else.

The two fundamental factors in the operation of a milk plant are heat and cold. Coal and ice. Coal to make steam to scald out the cans, the bottles, the tanks, the pipes, the floors and walls. 600 carloads of coal are required every year to steam and wash these plants. No half way cleanliness goes. They have got to be sweet and wholesome and they are.

The biggest part of a Sheffield country plant is the ice house. Weather permitting every plant gathers its own ice from its own ice pond. But make it or buy it, it must have ice. The collective requirements of these plants runs into millions of pounds.

Ice is one thing you can't have too much of. When the milk train starts on the long run to the city you can't trust to luck, or the Declaration of Independence or the tolerance of a kindly clientele of customers. The sun beats down on the rattling train just as though the babies in the city didn't know the difference between sweet milk and sour. The only way you can be sure of the milk arriving fresh and sweet is by blanketing it with ice.

And here we confess to an extravagance. We're extravagant with ice. Even when for weather reasons a plant runs short and we have to buy it and ship from a distance.

Operating a hundred plants and shipping seventy carloads of milk a day presents a rather bewildering picture to men who a few years ago staggered under the burden of keeping a dozen plants moving on schedule time. But the most marvelous thing about the whole business is that never in its history has this organization moved along so smoothly, so efficiently, and never before have we been able to render such completely satisfying service to our customers.

Sheffield Farms Co.

New York

Jay-Thorpe INC

57TH STREET WEST

SPRING HATS

Saturday

We have assembled a group of our Spring Models in the newest Paris shades and fabrics, including felt, satin and bangkok.

Specially Priced

18.00

TOUJOURS MOI PERFUME SOLD BY JAY-THORPE EXCLUSIVELY IN NEW YORK CITY

JANET GHOPAL TED JARVIS

A week-end delight.

Fascinating--mysterious--thrilling!

And the cross-word clues to Aunt Emily's murderer and the thief of the Dunseath Emerald add spice to the adventure.

At all bookshops. Published by B. W. Huebsch, Inc., N. Y.

GEN. PERSHING BACK, FEELS MUCH BETTER

Welcomed Simply on Return From Peru Where He Went as Special Envoy.

HAD AN ENJOYABLE TRIP

Jokes Over Title—"May Be the Last I Shall Get," He Says—Greeted by Army Officers.

General John J. Pershing, not entirely recovered from the illness from which he was kept in bed in Havana, Cuba, returned yesterday afternoon on the battleship Utah from South America. He went there as Ambassador Extraordinary and Minister Plenipotentiary to the Centennial Celebration of the Battle of Ayacucha, Peru. The battle marked the final overthrow of Spanish authority.

"It has been a most interesting and really a splendid trip," said General Pershing. "I think one who has not had the opportunity to see what we have seen can hardly appreciate the countries in South America through which we passed. I was very much gratified at the cordial welcome extended to us everywhere."

General Pershing and his party were taken off the Utah at Tompkinsville, S. I., by the navy tug Luka and landed at the foot of West Thirty-fifth Street, there they were welcomed by Maj. Gen. Charles P. Summerall, Commander of the Second Corps Area, with headquarters on Governors Island, and members of his staff. General Pershing had sent a radio request that no elaborate plans be made for his reception.

The General showed little signs of his recent illness. He spoke crisply and moved alertly. He wore a light gray overcoat, dark blue suit and soft hat. He joked with the photographers aboard ship and told them:

"You fellows are almost as bad as they were in South America."

He referred to the diplomatic mission on which he was sent and said:

"Be sure to get the title straight, because it's the first time I've ever had such an honor paid me and perhaps it will be the last."

General Pershing entered a motor car that flew the three stars of his rank, and went to the Waldorf-Astoria, accompanied by members of the welcoming committee. In General Pershing's party were:

Admiral John H. Dayton, Minister Plenipotentiary Frederick C. Hicks, Major J. G. W. Quekemeyer and Major General Bowditch Jr., aids-de-camp to General Pershing; Major Edward W. Struckyant and Commander John R. Bearsall, aids-de-camp to Admiral Dayton; Raymond E. Cox of the State Department and Secretary of the commission, and Ralph Curtain, secretary to General Pershing.

Meeting General Pershing on the navy tug was Admiral Plunkett and Colonel William P. Jackson, Chief of Staff of the Second Corps Area, representing General Summerall, who was not able to go on the tug because of an American Legion dinner.

General Summerall arrived at the pier an hour in advance of the arrival of the tug. His party consisted of Lieut. Col. S. O. Suqua, Major Henry W. Fleet, Captain James P. Moore and Lieutenant George J. Foster, aid-de-camp to General Summerall.

R. E. Condon, Chairman of the American Legion Committee for the Reception of Distinguished Guests, was the official representative of that organization who met the General.

SAKS-FIFTH AVENUE
FORTY-NINTH to FIFTIETH STREET
TELEPHONE PLAZA 4000

Fenton FOOTWEAR
Exclusive with Saks-Fifth Avenue

Two-Strap Pumps Smart Right Now

Specially Priced Today Only

9.85

The "CARLTON"

In black or brown suede, in bronze kid or black satin with trimming in colors to harmonize.

The "VOISIN"

In patent leather or black satin. A stunning shoe for those who want a tailored model.

Saks-Fifth Avenue—Fourth Floor

SAKS-FIFTH AVENUE
FORTY-NINTH to FIFTIETH STREET
TELEPHONE PLAZA 4000

A Special Collection of

COAT FASHIONS

That Are Smartest for Debutantes

85.00

Coats of jeweltone, joseena, charmeen, serapheen or of Patou crepe. Coats with jabots, with scarf necks and fur borders, with detachable fur collars and plain borders, with touches of embroidery or with the front fullness sponsored by Louiseboulanger. Coats in the new tans, grays, greens, blues and reddish tones — these are the coat fashions that are smartest for the debutante, right now and for early Spring.

The Furs are Kit Fox, Badger, Fitch and Pahmi, Dyed the Newest Tints

MISSES' COAT SECTION—THIRD FLOOR

SAKS-FIFTH AVENUE
FORTY-NINTH to FIFTIETH STREET
TELEPHONE PLAZA 4000

Crepe de Chine Frocks that will be Worn by Smart Debutantes

A Copy of Chanel's New Two-Piece Frock 39.50

A perfect replica of her adorable little model with the circular-back skirt, the collarless neck, and the button-down effect. Note the long, full-sleeves—very fashionable.

The Beltless Frock with a Long Flange 29.50

The type of frock sponsored by Patou. It achieves a waistline by the subtle use of buttons. And nothing is newer than the tucking at neckline and shoulders.

In Lanvin Green, Navy, Blond and Poppy —Four of Spring's most important colors.

SAKS-FIFTH AVENUE—THIRD FLOOR

NEW SPRING COSTUME JEWELRY

IMPORTED PEARL TASSEL-NECKLACES

6.50

The newest Parisian fad. Indestructible cream pearls, 36 inches long, with colored beads and silk cord tassel to match in Jade, French blue, emerald, orange or black.

IMPORTED BAROQUE PEARL CHOKERS

3.95

To lend charm and color to one's costume. Indestructible pearl chokers in alternating pastel shades of pink and cream, blue and cream, peach and cream or nile green and cream. With cream pearl clasp.

FLEXIBLE SLIPPER ORNAMENTS

5.00

That dancing feet may sparkle, these smart little ornaments are set with brilliant rhinestones in fancy design.

IMPORTED CUT STEEL BUCKLES

3.50

Large square buckles, in flattering design, of finest cut steel.

JEWELRY DEPARTMENT—STREET FLOOR

SAKS-FIFTH AVENUE
FORTY-NINTH to FIFTIETH STREET
TELEPHONE PLAZA 4000

898 PARK AVENUE

Corner 79th Street

[A PRIVATE RESIDENCE IN A CO-OPERATIVE BUILDING]

For Eight Tenant Owners

offers the desirability of a private residence with the disadvantages obviated. Each duplex apartment of 13 rooms and 5 baths is a private residence—*occupying two entire floors* connected by its own staircase.

As in a dwelling, the salon, dining-room, etc., are on the lower floor, the sleeping rooms are on the upper floor, entirely apart from the more public rooms.

Then, too, there are only seven apartments in the building aside from the physician's office suite on the ground floor. It is exclusive in the number of tenants as well as in the type.

IMMEDIATE OCCUPANCY — REPRESENTATIVE ON PREMISES

ALBERT B. ASHFORTH, Inc.
Selling and Managing Agents
28 EAST 44th STREET, NEW YORK — Telephone Murray Hill 1100

S. G. RAINS
Art & Auction Galleries, Inc.
3 East Fifty-third Street

LAST SESSION
TODAY at 2:15
AT AUCTION
Wysong Herreshoff
and other collections of
Household Furniture, etc.

S. G. RAINS, *Auctioneer*

SALE TODAY AT 2 P. M.
At the Galleries of
HARRY A. JAFFE, Inc.
16 W. 56th St., W. of 5th Ave.

ESTATES SALE
MARGARET NERTNEY
Equitable Trust Co. of N. Y., Ex.
Removed from 14 E. 60th St.
ELIZABETH W. CEASAR
Beatrice Sears, Adm.
Removed from Brenxville, N. Y. with Additions from 680 West End Ave.
Dutch Marqueterie
Colonial, Period and Modern Furniture
Oriental Rugs and Silver
Kranich & Bach Miniature Piano
HENRY A. HARTMAN, Auctioneer

PLAZA
Art Auction Rooms, Inc.
5-7-9 East Fifty-ninth St.
Telephone REGENT 8174-1786
Edward P. O'Reilly, Auctioneer

Sale Today at 3 P. M.
(Last Session)

Oriental Rugs

By Order of
H. S. CHERKEZIAN, 235 5th Ave.
to Meet Foreign Demands.
Fred. H. Wandell, Asst. Auctioneer.

Women's New Spring

SUN AND RAIN UMBRELLAS

Specially Priced at

7.50

Umbrellas of the short, stubby type which accompany the smart women everywhere. Of fine, strong silk with colorful, striped borders. On 16 ribbed gilt or black frames with wood shank or steel rod. Handles of galalith in plain amber, carved or engine-turned and painted to match silk.

In the smart street shades

STREET FLOOR

SAKS-FIFTH AVENUE
FORTY-NINTH to FIFTIETH STREET
TELEPHONE PLAZA 4000

OPERA

By OLIN DOWNES.

Stravinsky Sees His Ballet.

PETRUSCHKA, ballet in four tableaux or "scenes burlesque." Plot of action by Igor Stravinsky and Alexandre Benois. Music by Stravinsky. At the Metropolitan Opera House.

A Ballerina.....Rosina Galli
Petrushka.....Adolph Bolm
A Moor.....Giuseppe Bonfiglio
An Old Showman.....Ottokar Bartik
A Jolly Merchant.....Armando Agnini
A Street Dancer.....Florence Rudolph
Another Dancer.....Rita de Leporte
Gypsies.....Lilyan Ogden, Jessie Rogge and Florence Glover.
Conductor.....Tullio Serafin

Coincidentally with the visit of Igor Stravinsky to America the Metropolitan Opera Company has brought back into its repertory his ballet "Petrushka." The first performance of that work this season was given last night in the presence of the composer, who was called many times to bow before the curtain. There was every demonstration of enthusiasm after the fall of the curtain. Mr. Stravinsky was polite as ever in his acknowledgments and shared the plaudits with the principal dancers, Mr. Serafin, the conductor, and Mr. Soudekine, who had created the scenery.

The ballet had been earnestly rehearsed, with the assistance of Adolph Bolm, who appeared in the title part. It was lavishly mounted; Mr. Soudekine's scenery, rich in color, pervaded by the spirit of fantasy and caricature, was appropriate to the nature of the story. The costumes, in turn, were vivid to the point of extravagance, as they should be. The score is one of Stravinsky's most original and inspired productions. He composes with a reckless mastery, an absolute certainty of effect, and a vitality that flares in every measure of the music. The subject must have appealed deeply to him and have found an immediate response in his temperament. Few dramatic composers have so successfully suggested the tingle of the open air and the riotous spirit of a crowd as Stravinsky has done in the opening measures of "Petrushka." None that we know have evoked pity as he has, by means of music that is laconic and merciless in its caricature of the futility of the superfluous man.

The energy of the crowd—the overwhelming current of life itself—is the pulse and undertow of this singular music. Nor has Stravinski often equaled the peculiar precision, the tang and bite of his instrumental scheme. There is not only force and individuality in this music, but deep feeling, never expressed in an obvious or sentimental manner. The death of Petrushka, the eerie sound of his motive as the ghost waves its arms in frantic protest above the showman's booth, are moments of an indelible intensity. Certainly, among the historic achievements of the Russian ballet, none will rank higher for originality and harmoniously complete effect of all its elements than this one.

The performance on the stage was edmeritorious and often, in the purely technical sense, brilliant. There were some alterations in the business from the Ballet Russe version. Mr. Bolm's Petrushka has originality and was highly expressive. Even to an audience unacquainted with the typically Russian blend of caricature and tragedy in the piece, his gestures told the story, or at least Petrushka's part of it. The Moor of Mr. Bonfiglio was an effective foil to this. Mme. Galli's Ballerina was skilfully presented. The Showman of Ottakar Bartik, and the many different figures of the motley crowd added picturesqueness to the ensemble.

Acknowledging these admirable things it is nevertheless the fact that this production is far in spirit and a considerable distance in execution from that of the Ballet Russe. It is reasonably effective on the stage, but it is not, in essence, the thing seen repeatedly by this writer in this country and last Summer in Paris. Mr. Serafin's reading of the score was still less characteristic. It lacked the nervous thrill, the incisiveness, and, apparently, the imagination and authority which this work requires. This was surprising, in so gifted a conductor. Later performances may tell a different story. The enthusiasm of the audience rewarded composer and performers. "Petrushka" was followed by Leoncavallo's "Pagliacci," with Bori, Johnson, Danise, Bada and Tibbett in the principal roles.

TAUCHER BROKE FINGER.

Tenor Unable to Appear Tonight—"Siegfried" Replaces "Tristan."

Curt Taucher, the Metropolitan tenor injured by a fall through the stage in this week's special matinee of "Siegfried," cannot appear in "Tristan" at the opera tonight, it was decided yesterday, although X-ray examination showed no broken bones except the little finger of his right hand. Taucher was still suffering yesterday from his bruises and from muscular soreness of the chest, but he himself telephoned last night from his home at 410 Wynnewood Road, Pelham Manor, that he hoped to sing again next week.

Rudolf Laubenthal, who must replace Mr. Taucher tonight, is not prepared or required under his Metropolitan contract to sing the rôle of Tristan. Accordingly, a change will be made and "Siegfried" after all will have a second and unexpected performance in place of Wagner's love drama. The cast will be the same as at Wednesday's "Ring" cycle matinee, with but three exceptions, Mr. Laubenthal singing Siegfried, Miss Branzell the rôle of Erda and Mr. Bloch that of Mime this evening.

Violinist in American Debut.

Michael Zacharewitsch, a mature musician who has played in Europe and more recently in Australia on the way to this country, made his American debut in a violin recital at Aeolian Hall last night. While the day's atmosphere was unfavorable to strings, the player proved at once his technical dexterity and musical intelligence in Elgar's sonata, and the favorite Mendelssohn concerto, assisted at the piano by Erno Balogh. The Beethoven-Auer "Chorus of Dervishes," Balogh's "Dirge of the North" and Zacharewitsch's tone-poem of imagination, oddly titled "Unexpressible," were among shorter pieces that ranged from Bach and Mozart to Hartmann, Kreisler and Cyril Scott. A cordial audience braved the rain to greet the newcomer.

Ethel Barrymore Here Today.

Ethel Barrymore, who has been compelled to abandon her tour in "The Second Mrs. Tanqueray" because of an attack of arthritis in Kansas City, will reach New York this morning on the Twentieth Century Limited from Chicago. She will go to the Hotel Ambassador.

A representative of Arthur Hopkins, Miss Barrymore's manager, said yesterday that the condition of the actress was not as serious as had been reported, and pointed to the fact that she was able to make a long train journey.

CHICAGO, March 13.—Ethel Barrymore arrived today en route to Mamaroneck, N. Y., She walked from the station to an automobile and spent two hours at the home of friends here.

Feeling quite ill, but better than when she left Kansas City, Miss Barrymore departed for Mamaroneck at 12:35 P. M.

MUSIC NOTES.

Voice trials for the free Choral School of the Metropolitan Opera Company will open today and continue till March 28. Applications must be made in writing to the school's director, Edoardo Petri, 1,425 Broadway.

Rafaelo Diaz, Ellen Dalossy and James Wolfe are among the opera singers assisting at a benefit in Madison Square Garden tonight in aid of the Israel Orphan Asylum at 274 Second Street.

John Carroll, William Gustafson, Louise Bave and Constance Mering will appear Sunday afternoon at the Hotel McAlpin benefit for the Young Folks' League for Aid to Hebrew Infants.

DAILY PAPERS OTHER CITIES
500 PAPERS FROM 500 CITIES
NEWS STAND 43 ST. & B'WAY
NORTH END THE TIMES BUILDING.

THEATRE MEN SUE RIVAL.

Owners of Capitol in Passaic Say He Conspired Against Them.

Special to The New York Times.

PASSAIC, N. J., March 13.—The Capitol Theatre owners here have brought suit for $250,000 against Harry Stein, owner of the new Montauk Theatre here, and others, alleging an unlawful conspiracy to injure the reputation and business of the Capitol, and to depreciate its stock. The rival theatres in the suit are Passaic's largest, each seating about 3,500 persons. This retaliatory action by Messrs. Harris, the owners of the Capitol, is sequel to a suit a year ago, in which three of the present defendants, Steve Sezman, John Kollar and Stephen Krekes, were complainants. They charged mismanagement of the Capitol Theatre. Sezman and Kollar are small stockholders.

Mr. Stein is the owner of the Branford Theatre, Newark, and the Regent in Paterson. The Harrises say the suit a year ago against the Capitol was brought to embarrass its management, under the influence of Mr. Stein and the New Montauk.

City Must Pay for Subway Jam Film

The Appellate Division decided yesterday that the City of New York must pay $8,000 for the film "Standing Room Only," ordered by the Transit Commission in 1922, to show conditions on the city transit lines. The film was made by the Baumer Film Company, which assigned its claim to the Continental Guaranty Corporation. The latter concern sued and got a verdict, but the trial justice set it aside. The Appellate Division reinstated the verdict by a vote of four to one.

Irene Franklin Now Able to Walk.

Irene Franklin, the actress, who has been confined to a bed in Neurological Hospital for five months with acute neuritis, was able to walk yesterday for the first time since entering the hospital. It is hoped that she will be able to leave the hospital in another month.

Miss Franklin was taken ill early in the Fall while playing in Australia.

Willa Library to N. Y. U.

The will of Louisa Josephine Taylor, who died on March 9 at 1 West Seventieth Street, gives her entire library to New York University, to be known as the "Frederic Taylor Collection," in memory of her husband. She bequeathed $5,000 to St. Luke's Hospital, which will also get her residuary estate upon the death of two nieces.

THEATRICAL NOTES.

"The Complex," recently acted for matinees at the Booth Theatre, will begin a regular engagement at the Princess this afternoon.

The producers of "Natja," which closes at the Knickerbocker tonight, declare that the piece will be reopened here under another title in the near future.

Doris Patston, prima donna of "Louie the 14," has been signed for five years by Florenz Ziegfeld.

"The Need," a play by Tom Powers, the actor, has been accepted for production at the Cherry Lane Theatre.

The Professional Children's Society will give a series of juvenile matinees of "Is Zat So?" this season.

Warren Williams will have the leading male role in "The Blue Peter," opening at the Fifty-second Street Theatre a week from Tuesday.

The performance of "Quarantine" at Henry Miller's Theatre next Monday night will be given in aid of the Panhellenic House Association of New York City.

METROPOLITAN OPERA HOUSE
Today, 2. Aida, Rethberg, Gordon, Wells; Martinelli, De Luca, Mardones, Ananian, Faitelnieri, Serafin.
Tom'l 7:45. Siegfried. Larsen-Todsen, Braslau, Laubenthal, Schorr, Bloch, Schutzendorf, Gustafson, Bodansky.
Sun., 8:15. Mon. 8—Faust (Gow'n) Sabanieva, Rimini, Wakefield; Tokatyan, Ballester, Mardones, D'Angelo, Bamboschek, Entire Chorus, Orch. & Stage Band.
Mon., 8. Freischutz. Rethberg, Morlo; Tauscher, Schlegel, Bohnen, Bothler, Schutzendorf, Bodansky.
Wed., 8. Petrushka. Galli, Rudolph; Bolm, Bonfiglio, Bartik, Agnini, Serafin. Siegmund Salaries, Mueller; Lauri-Volpi, Danise, Martino, Serafin.
Thurs., 8. Samson & Dalila. Brasnel; Martinelli, Danise, Mardones, D'Angelo, Hesselmans.
Fri., 8. Andrea Chenier. Rethberg, Howard, Dalpezy; Lauri-Volpi, De Luca, Didur, Bada, Picco, Serafin.
Sat., 2. Pelleas & Melisande. Bori, Howard, Hunter; Johnson, Whitehill, Bothler, Ananian, Hasselmans.
Sat., 8:15. Lucia di Lammermoor. Mario, Egener; Martinelli, De Luca, Mardones, Bada, Papi.

Thurs., Mar. 19, at 1:30 to $5. Goetterdaemmerung $1.50
LAST PERFORMANCE THIS SEASON
Larsen-Todsen, Mueller, Telva, Robertson; Tauscher, Schorr, Bohnen, Schutzendorf, Altglass, Bodansky.
HARDMAN PIANO USED.

N. Y. SYMPHONY
BRUNO WALTER
GUEST CONDUCTOR
AEOLIAN HALL, Tomorrow (Sun.) Aft. 3
"Unfinished" Symphony.....Schubert
Symphony in D.....Daniel Gregory Mason
Les Preludes.....Liszt
GEORGE ENGLES, Mgr. Steinway Piano.

BROOKLYN ACADEMY OF MUSIC
Mon., Mar. 16, at Brooklyn Institute, 4 P. M.
EDWARD HOWARD GRIGGS
on
"MASTERPIECES OF IBSEN"
Admission $1. Institute Box Office.

CARNEGIE HALL MARCH 25
Wednesday Eve., at 8:15
LAST CONCERT OF SEASON
HEMPEL
REQUEST PROGRAM
Seats $1 to $3.50 at Box Office. (Steinway Piano)

PHILHARMONIC
MENGELBERG, Conductor
METROPOLITAN OPERA HOUSE
TOMORROW AFTERNOON, at 3:00.
ALL-BEETHOVEN
ERNA RUBINSTEIN, Violinist
Arthur Judson, Mgr. (Steinway Piano.)

CARNEGIE HALL March 21
Saturday Aft. at 2:30.
RACHMANINOFF
Tickets Now at Box Office
Direction C. J. FOLEY. Steinway Piano

CARNEGIE HALL TONIGHT at 8:30
LAST PIANO RECITAL THIS SEASON
Levitzki
Mgt. DANIEL MAYER. Steinway Piano.

Aeolian Hall, Today, at 3
Second Piano Recital by SHURA
CHERKASSKY
Tickets at Box Office. Steinway.

WINTER GARDEN Evgs. 8:30. Matinee TODAY, 1:30.
AL JOLSON
in "BIG BOY"
Sunday Night—Final Concert.

MOST EXCITING PLAY IN TOWN!
H. B.
WARNER in SILENCE
NATIONAL THEATRE
41-45 W. of B'way. Evs. 8:30.
MATS. TODAY & WEDNESDAY, 2:30.

JOLSON'S Thes., 59th St. & 7th Av. Evs. 8:30. Mts. Today & Thurs., 2:30.
THE STUDENT PRINCE
IN HEIDELBERG

BROADHURST 44 St., W. of B'y. Evs. 8:30 Mats. Today & Thurs.
DORIS KEANE
in "STARLIGHT"
"Brought an ovation."—Stark Young, Times.

CHANIN'S 46th ST. THEA. Just W. of B'way. Evgs. 8:30. Matinees Today Wed., 2:30.
SEASON'S LAUGH SENSATION!
IS ZAT SO?

Play the Game of Love with "Buddy" in
DANCING MOTHERS
AN ABSORBING ROMANCE of MODERN LIFE
MAXINE ELLIOTT'S 39 St. 259 Time
Evgs. 8:30. Mats. TODAY & Wed., 2:30.

CASINO 39th St. & B'way. Evgs. 8:30. Matinees Today and Wed., 2:30.
ARTISTS AND MODELS
OF 1924

CENTURY Tr., 62d & Cen. Pk. W. Evs. 8:25 Mats. Today & Wed., 2:30.
THE LOVE SONG
LIFE AND MUSIC OF OFFENBACH
Cast Kosloff Symphony
of 250 Ballet of 80 Orch. of 50
Bal. Seats $30 at $1; $60 at $1.50; $90 at $2
Reserved 400 at $2.50. OTHERS at $4.

"ARTHUR HOPKINS presents
What Price Glory
By Maxwell Anderson
and Laurence Stallings.
PLYMOUTH W. 45th St. Evs. 8:30. Mats. Today & Thurs., 2:30.

ACTORS' THEATRE PLAYS
¶ *Ibsen's "The Wild Duck," 48th St. Thea. Eves. 8:30, Mats. Today & Wed., 2:30.*
¶ *Shaw's "Candida," Ambassador Thea., W. 49th St. Eves. 8:35, Mats. Today, Wed. & Fri.*
¶ *Laurette Taylor in "Pierrot the Prodigal." Special Mats. Tues. & Fri., 48th St. Theatre, 2:45.*

GRACE GEORGE "SHE HAD TO KNOW"
with BRUCE McRAE
TIMES Sq. Thea. Eves. 8:30. Mats. Today & Thurs.

The Film Phenomenon of the Decade!
SIR ARTHUR CONAN DOYLE'S
THE LOST WORLD
A First National Picture
ASTOR THEA., B'way & 45 St. Twice Daily, 2:30-8:30.

ELTINGE THEA., 42nd, West of Broadway Evgs. 8:30. Mats. Today & Wed.
THE FALL GUY
with ERNEST TRUEX

RITZ 48th St., W. of B'way. Evs. 8:30. Matinees Today & Wed., 2:30.
GEORGE ARLISS
in OLD ENGLISH
GALSWORTHY'S

SHUBERT THEATRE, 44th, W. of B'way. Evs. 8:30. Mats Today & Wed.
WILLIE HOWARD
SKY HIGH

IMPERIAL Tr., 45 St., W. of B'y. Evs. 8:30. Mats. Today & Wed., 2:30.
ARTHUR HAMMERSTEIN Presents
THE BIGGEST MUSICAL HIT EVER PRODUCED IN AMERICA
ROSE-MARIE
with MARY ELLIS.
SEATS 8 WEEKS IN ADVANCE.

39th ST. THEA., E. of B'way. Evgs. 8:30. Mats. Today & Wed., 2:30.
THE HANDY MAN
A COMEDY TIM MURPHY
DRAMA with

MY SON 17TH MONTH
BOOTH E. 45th St. W. 44th St. Mats. Today & Wed., 2:30

MOROSCO Theatre, W. 45th St. Evgs. 8:30. Mats. TODAY & Wed. at 2:30.
THE UNEQUALED COMEDY!
Joseph Schildkraut in THE FIREBRAND

THEATRE GUILD PRODUCTIONS
THEY KNEW WHAT THEY WANTED
AT THE KLAW THEATRE, with RICHARD BENNETT and PAULINE LORD. MAT. TODAY

THE GUARDSMAN
ALFRED LUNT LYNN FONTANNE DUDLEY DIGGES
BOOTH West 45th St. Evgs. 8:30. Mats. Today & Wed., 2:30.

ARIADNE
and "THE FLATTERING WORD"
GARRICK 65 W. 35 St. Evgs. 8:30 Mts. Today & Thrs., 2:30

PROCESSIONAL
with GEORGE and JUNE ABBOTT WALKER
49th ST. Thes., W. of B'y. Evs. 8:30 Mts. Today & Thrs., 2:30

"INTERESTING PLAY."—Brown, World "COLORFUL AND HUMAN."—Coleman, Mirror. "VIVID THRILLER."—Anderson, Post.
BROCK PEMBERTON Presents
"PUPPETS"
By Frances Lightner
SELWYN THEATRE, W. 42d St. EVES. 8:30 MATINEE TODAY 2:30
MATINEE TODAY 2:30

ROBERT MILTON'S COMEDY DRAMA SUCCESS
THE DARK ANGEL
LONGACRE West 48th Street. Evs. 8:30. Mats. Today & Wed., 2:30

SHUBERT-RIVIERA 97th St. & B'way.
MEET THE WIFE Mat. Today. with MARY BOLAND
NEXT WEEK 7TH HEAVEN
Sunday Concerts 2 to 5:30 and 7 to 11:30.

BLANCHE BATES
in Mrs. Partridge Presents—"
ELMONT Th., 48 St., E. of B'y. Evs. 8:30 Mts. Today & Thurs., 2:30

BIJOU Thes., 45th St., W. of B'way. Evs. 8:30 Matinees Today & Wed., 2:30.
Night Hawk with MARY NEWCOMB

44th ST. Thes., W. of B'way. Evs. 8:30. Mats. Today & Wed. 3RD Month
Betty Lee Fastest Musical Comedy.
JOE E. BROWN
GLORIA FOY

PLAYHOUSE 48 St., East of B'y. Evs. 8:30. Mats. Wed. & Sat. 2:30.
MATINEE TODAY, 2:30.
THE SHOW-OFF
SECOND YEAR!
227 RESERVED SEATS AT $1.

PIGS 1,000 LAFFS
LITTLE West 44th St.
MAT. TODAY

Moving to the PRINCESS THEATRE, W. 39th St. TODAY MAT.
THE COMPLEX
"Held a tense and vivid interest."—Osborn, E. World.
"Really a gem."—Alan Dale, Amer.
"An absorbing, interesting play."—Hathbun, Sun.

COMEDY THEA. EVGS. 8:30. 583RD TIME
Mats. Today & Thurs.
WHITE CARGO

SULLIVAN THEATRE TICKET SERVICE, Inc. John A. Sullivan, President 729 SEVENTH AVENUE At 49th Street. BRYANT 2531

MOTION PICTURES.
CHARLEY'S AUNT
The frisky old girl does not leave town after all! For a while, it looked like a sad parting. She leaves the Colony on Saturday night, bag and baggage, and moves to B. S. Moss'
CAMEO
which is located at 42nd Street and Broadway, where she will begin entertaining her friends on Sunday.
PRISCILLA DEAN
IN PERSON *ON THE SCREEN*
BEGINS TOMORROW, SUNDAY
Now comes "The Wildcat of the Screen," to appear at the Colony in person, during the entire week, twice in the afternoon and twice at night, with her own company, direct from Hollywood, breaking in upon the action of the picturization of Izola Forrester's colorful novel

Priscilla Dean.

A CAFÉ IN CAIRO
to enact a stirring episode from the photoplay. In this picture Priscilla Dean impersonates Naida, an Arabian Carmen, with laughing lips, who spurns the hot-blooded vengeful Sheik to give her heart to her fair skinned American lover. You are transported to mystic Egypt to be cast under the spell of moonlight on the shimmering sands of the desert.
B. S. MOSS' COLONY THEATRE B'way & 53rd St.
PRICES: (Exc. Sats. & Suns. & Holidays)—35c., 50c., 85c. Evenings . . 60c., 85c., 99c.

PICCADILLY
THEATRE BROADWAY at 51st STREET
LEE A. OCHS, Managing Director
BEGINNING TODAY
CONWAY TEARLE
MADGE KENNEDY
in Bad Company
with LUCILLE LEE STEWART, CHARLES EMMETT MACK, and EARL CARROLL'S VANITIES
THE CHORUS OF THE GREENWICH VILLAGE FOLLIES.
FRADKIN'S PICCADILLY ORCHESTRA
ELABORATE SUPPLEMENTARY PROGRAM.
MIDNIGHT SHOW SATURDAY & SUNDAY, Starting 11:30

12th International
FLOWER SHOW
March 16-21

GRAND CENTRAL PALACE
TWO ENTRANCES—Park Av. and Lexington Av.
This Floral Wonderland is calling you! The blended fragrance of a million blooms—all massed with cunning artistry. Full Size and Miniature Gardens, Table Decorations, Garden Furniture. Society makes its rendezvous in the Tea Garden—Luncheon, Tea, Supper and Entertainment.
Open Monday at 2 P. M. Daily thereafter, 10 A. M. to 10:30 P. M.

Yolanda MERO
In recital at Aeolian Hall
Monday Afternoon, March 16th
Yolanda Mero records exclusively for the
DUO-ART
Reproducing Piano
"The Playing of the Great Pianists in Your Home"
THE AEOLIAN COMPANY
AEOLIAN HALL—NEW YORK

NEW YORK'S LEADING THEATRES AND SUCCESSES
NEW AMSTERDAM THEATRE. WEST 42D ST.
Erlanger, Dillingham, Ziegfeld, Mg. Dir.
POPULAR PRICE MAT. TODAY
LATEST AND GREATEST OF ALL
ZIEGFELD FOLLIES
GLORIFYING THE AMERICAN GIRL.
458 SEATS AT $1.00.

DUNCAN SISTERS
Record Breaker of Musical Shows
TOPSY AND EVA
SECOND YEAR
SAM H. HARRIS Thes., W. 43d St. Evs. 8:30. Mats. Today & Wed.

BELASCO'S TRINITY OF TRIUMPHS
Belasco W. 44th St. Evs. at 8:30. Mats. Today & Thurs., 2:30.
Lenore Ulric in "THE HAREM," supported by William Courtenay.

ZIEGFELD COSMOPOLITAN
THEATRE, Col. Circle, 59th St. and B'way
POP. PRICE MAT. TODAY
LEON ERROL in LOUIE THE 14th
Sensational Homeland Number: 2:45 and 8:45.
First Balcony seats at $1 and $2 if bought in advance at Box Office.

SAM H. HARRIS Presents IRVING BERLIN'S FOURTH ANNUAL MUSIC BOX REVUE
with FANNIE BRICE, CLARK & McCULLOUGH, OSCAR SHAW, GRACE MOORE, CARL RANDALL, ULA SHARON, BROX SISTERS and 21 oth. principals & the MUSIC BOX BOYS & GIRLS
Staged by JOHN MURRAY ANDERSON
MUSIC BOX Theatre, W. 45th St. Evs. 8:30 Mats. Today & Wed., 2:30.

Empire B'way, 40 St. Evs. at 8:30. Mats. Today & Wed., 2:30.
Holbrook Judith
BLINN ANDERSON
in "THE DOVE" by Willard Mack

Lyceum W. 45th St. Evs. at 8:30. Mats. Today & Wed., 2:30.
"LADIES OF THE EVENING"

MARTIN BECK Thes., W. 45 St. & 8th Av. Evs. 8:30 Mts. Today & Wed.
VIVID—GRIPPING—SURPRISING
CAPE SMOKE
with JAMES RENNIE, RUTH SHEPLEY

2d YEAR! ANNE NICHOLS' 3d YEAR!
ABIE'S IRISH ROSE
REPUBLIC West 42d Street. Evenings 8:30. Mats. Today & Wed., 2:30.

Dir. A. L. Erlanger. LIBERTY W. 43 St. Evs. at 8:30. Mts. Today & Wed., 2:30
MUSICAL COMEDY TRIUMPH
"LADY, BE GOOD"
with Fred and Adele Astaire, Walter Catlett
800 RESERVED SEATS AT $1.00.

GLOBE 46th St. & B'way. Last Mat. Today. Last 2 Times (The Perfect Fool)
ED WYNN
in "THE GRAB BAG" 300 RES'D SEATS at $1.
Direction A. L. Erlanger.
ROBERT MILTON'S COMEDY SUCCESS

MATINEE TO-DAY
LAST 3 WEEKS
GILBERT & SULLIVAN'S
PATIENCE
GREENWICH VILLAGE THEATRE, 7 Ave. and 4 St. Evgs. 8:40. Mats. Thurs & Sat.
3 MINUTES FROM TIMES SQUARE ON SUBWAY.

Eugene O'Neill's Greatest Play
DESIRE
UNDER the ELMS
With WALTER HUSTON
EARL CARROLL THEATRE, 7th Av. & 50th St. Mats. Today, Tues., Wed. & Thurs., 2:30. Evs. 8:30

HUDSON—NEXT MONDAY, MARCH 16th—SEATS NOW.
THE Devil Within
A THRILLER

QUARANTINE
with SIDNEY and HELEN BLACKMER HAYES
HENRY MILLER'S THEA., W. 43d St. Mats. Today & Thurs.

Provincetown Playhouse. "Michel Auclair," by Charles Vildrac. 5th Subscription Bill. 133 Macdougal St. Spring 8363. Evs. 8:40. Mat. Today, 2:40
"A fine and rueful comedy."—Woollcott, Sun.

"INSTANT HIT."—Evening Sun.
WHITE COLLARS
CORT THEA., West 48th St. Evs. 8:30. Matinees Wed. & Sat., 2:30.

VANDERBILT 48 ST., E. of B'way. Evs. 8:30. Bryant 9194. MATINEES TODAY & WED.
5th MONTH "MY GIRL"
IS THE CLEANEST AND SNAPPIEST MUSICAL SHOW IN TOWN
with HARRY ARCHER'S ORCHESTRA

FULTON THEA., W. 46th St. Evs. at 8:30. Mats. Today & Wed. at 2:30.
ELSIE JANIS
PUZZLES OF 1925 With JIMMY HUSSEY.
"FASTEST MUSICAL REVUE IN TOWN."

WALLACK'S W. 43 St. Tel. Chick. 8092. Matinee Today.
MUSICAL COMEDY SUCCESS
NEXT WEEK Moves to Knickerbocker
"CHINA ROSE"

Knickerbocker, B'y, 38 St. Dir. A. L. Erlanger. Evs. 8:15. Matinee Today at 2:15.
NATJA
LAST WEEK AT THIS THEATRE
MOST GORGEOUS OF OPERETTAS
STAR CAST—SYMPHONY ORCHESTRA.
NEXT WEEK CHINA ROSE SEATS NOW

COLONIAL EARL CARROLL presents THE
424 St. & B'way.
Dir. A. L. Erlanger.
Evs. 8:30. Mats. Today & Wed. at 2:30.
RAT
A SEQUEL TO MADAME BUTTERFLY
HOUSES of SAND
HUDSON Theatre, W. 44th St. Last Mat. Evs. 8:30. Saturday.

Daly's 63d St.—Now
Evs. 8:30. Mats. Today & Wed.
HELL'S BELLS
LILLIAN GISH
in ROMOLA with DOROTHY GISH
GEO. M. COHAN B'way & 43 St.
Twice Daily, 2:30—8:30. Best Mat. Seats $1.
Last 2 Weeks

The YOUNGEST
4TH GREAT MONTH AT THE GAIETY B'way & 46th St. Dir. A. L. Erlanger.
With HENRY HULL and GENEVIEVE TOBIN
Evs. 8:30. Mats. Today & Wed., 2:30

NEIGHBORHOOD PLAYHOUSE
466 Grand St. Tel. Dry Dock 7516.
LAST 8 EVENINGS
MATINEE TODAY
James Joyce's Superb Play
"EXILES"
Orch. $1.50; Balcony $1 and 75c

CARNEGIE HALL—3 Performances Only
Tues. Eve., 8th. (7—Tues. Mat. & Eve., Mch. 31
ENTIRELY NEW PROGRAM
RUTH ST. DENIS
with TED SHAWN And The DENISHAWN DANCERS
Mgt. DANIEL MAYER. Steinway Piano.

DEBATE
MILITARY PREPAREDNESS
is necessary for the general welfare of the People of the United States
ADMIRAL W. L. ROGERS Says YES
PROF. SCOTT NEARING Says NO
JOHN HAYNES HOLMES, Chairman
SUNDAY AFTERNOON AT 2:30
At Town Hall, 113 West 43 St.
Tickets 50c, 75c, $1.00, $1.50

MOTION PICTURES.
RIVOLI B'way 49 St. "The Goose Hangs High"
A James Cruze Production.
RIALTO B'way 42 St. SIEGENFELD'S CLASSICAL JAZZ
—Paramount Pictures—
Zane Grey's "Thundering Herd"
With A MIGHTY CAST
RIVOLI CONCERT ORCHESTRA

STATE AND METROPOLITAN
B'way & 45 St. Brooklyn.
LOEW'S—
NORMA TALMADGE in "THE LADY"
AND VAUDEVILLE
COMING MAR 23 SIAMESE TWINS BORN JOINED TOGETHER

BOSTON SYMPHONY ORCHESTRA
SERGE KOUSSEVITZKY, Conductor
CARNEGIE HALL TODAY at 2:30
Soloist, ALBERT SPALDING
Admission $2-$1.
CARNEGIE HALL TOMORROW AFT. at 2:30
Heifetz

Roseland
DANCING
Broadway at 51st Street
"America's Foremost Ballroom"
DANCING EVERY AFTERNOON and EVENING
SAM LANIN—FLETCHER HENDERSON and Their Orchestras

LYRIC THEATRE, TWICE DAILY. WEST 42D ST. 2:30—8:30.
6th month WILLIAM FOX Presents
8 The Iron Horse
The Best Motion Picture 1924-1925.

CAPITOL B'y, 51 St. "THE DENIAL" Claire Windsor Bert Roach William Haines
FAMOUS CAPITOL PROGRAM.
CAPITOL GRAND ORCHESTRA (Nat'l Gang)
Rec. Buster Keaton in "7 Chances"
Tomor.

KEITH-ALBEE'S NEW YORK
HIPPODROME Daily Mats. at 2. Nights at 8:15. Seats 50c-$2.
GREAT MARCH COMEDY FESTIVAL with JAMES BARTON, LUPINO LANE & others.
NEXT WEEK
South Sea Islands Samoan Troupe.

B. S. MOSS' CAMEO 42d St. & B'way. Noon to 11:30 P.M.
E. F. Roe's Great Drama "Barriers Burned Away" with Frank Mayo, Mabel Ballin.

Bronx Opera House 149 St., E. of 3d Ave. Pop. Mats. Wed. & Sat.
RAYMOND HITCHCOCK
in the Comedy "The Sap"
of 1,000 Laughs

PLAZA Mad. Ave. at 58th St. JACKIE COOGAN in "THE RAG MAN"

COLUMBIA Times Sq. at 47 St. Twice Daily Burlesk. Pop. Prices $2.75 & $3.75
BOZO SNYDER in "FOLLIES OF THE DAY"

LOEW'S LEXINGTON Lex. Ave. at 51 St.
NORMA TALMADGE in "THE LADY"

AS NO MANHAS LOVED
Of all the great love stories of modern times none has so strong a hold on your affections as this William Fox wonder-picture.
It is based on Edward Everett Hale's mighty drama, "The Man Without a Country."
This picture will not be shown in any other theatre this season.
CONTINUOUS POLICY
Noon to 11 P. M.
PRICES: Sat. and Sun. Mats. and Evenings 50c.—Week Day Mats. 50c and 75c.

HOTELS AND RESTAURANTS.
DINE

BERLENBACH STOPS SIKI IN THE TENTH

Referee Halts Garden Bout as Senegalese Boxer Is Battered Into Submission.

SCHOELL BEATS ESTRIDGE

Buffalo Middleweight Outpoints Harlem Negro in Semi-Final—11,852 Pay to See Show.

Battling Siki, Senegalese light-heavyweight, who formerly held the world's title, was battered into submission last night by Paul Berlenbach, the lad from Astoria with the crushing attack, in the tenth round of their scheduled twelve-round battle in Madison Square Garden. Referee Eddie Purdy stopped the bout, which was nothing short of a slaughter, after 1 minute and 12 seconds of the tenth session, when Berlenbach had his rival backed against the ropes in Siki's corner, helpless to defend himself.

Berlenbach gradually was battering Siki to the floor when the end came. The former champion had withstood the terrific blows of his rival as long as he could be expected to, and longer than any ordinary boxer would have survived. The marvel of it was that Siki withstood the battering as long as he did, for he was like a toy in the hands of Berlenbach and never once had a chance to make an offensive move. The crowd which witnessed the bout totaled 11,852 paid customers. The receipts amounted to $43,690.

Berlenbach entered the ring a favorite at odds of 3½ to 1 to win and 7 to 5 to score a knockout. He clearly outclassed his rival and the end found Siki as thoroughly beaten as any boxer could have been without hitting the floor. For half of the ten rounds Siki withstood the punishing blows without complaint, but as the battle progressed the Senegalese winced whenever one of Berlenbach's punches found its mark in his body or brought forth a fresh flow of blood from the face. When Referee Purdy stopped the one-sided encounter Berlenbach, though unhurt, was covered from head to foot with the blood which gushed from the mouth and nose of Siki and increased with every blow Berlenbach landed.

Siki Bruised and Battered.

Siki was a sorrowful spectacle as he left the ring. His lips were bruised and bleeding. They were puffed to twice their normal size and his left eye was closed. Yet Siki summoned enough of the undying courage which had enabled him to stand up under fire for so long to protest feebly to the referee for stopping the fight before the tenth round was half over.

Berlenbach was bent on a knockout when he entered the ring. He was a disappointment to those who expected him to make a quick finish of Siki, but he undoubtedly would have battered the Senegalese down if Referee Purdy had not saved him the trouble, for Siki was sinking to the canvas rapidly when the contest was ended.

Siki had been rendered helpless under a storm of punches which Berlenbach let loose with the starting bell and never once halted until the bout was stopped. He jarred Siki with a two-fisted fire to the face, head and jaw, something unusual for Berlenbach, who is strictly a left-handed fighter. Up to the fourth round Siki made feeble efforts to retaliate, and lashed out in wild rallies. In each exchange Siki managed to land his right to the jaw without bothering Berlenbach, but at the price of taking three, and in some instances, four blows in return.

From the fifth round on, however, all element of competition left the bout. It was a slaughter pure and simple, in which the important question was how long Siki would stand up under the punishment. Referee Purdy stepped to Siki's corner after the ninth round and notified him the contest would be stopped unless Siki demonstrated he was physically capable of making an offensive move. Berlenbach weighed 171¾ pounds and Siki 172½ pounds.

Schoell Puzzles Estridge.

In an exciting semi-final of ten rounds, Frankie Schoell, veteran Buffalo middleweight, pounded his way to the decision over the hard-hitting Larry Estridge, Harlem's negro middleweight. Schoell, carrying the fighting every minute of the battle, simply fought Estridge off his feet and at the final bell had a wide margin on points.

A right to the jaw in an exchange near the end of the first round floored Estridge and he was on his feet at seven when the bell ended the round. Estridge tried several left swings for the jaw in the second session, but the negro was wild and Schoell countered consistently.

Through the third round Schoell carried the fighting, and also in the fourth. He continued to set the pace and make all the fighting through the fifth round and near the bell staggered Estridge with a right to the jaw. In the sixth, seventh and eighth rounds Estridge tried desperately to land a punch which would turn the tide of battle his way, but the Bison City veteran skipped and danced out of the way of many of the punches and those which did land had no effect.

The tenth round was a stirring session. Estridge, throwing caution to the winds, went after his rival from the opening gong and chased Schoell all about the ring, landing rights and lefts which drew blood from Schoell's mouth. Schoell, however, despite his tired condition as a result of the pace he followed from the start, fought back all the way, and in a closing rally brought the crowd to its feet by actually outslugging the negro middleweight. Estridge weighed 157½ pounds and Schoell 150¾.

Rene Devos, Belgian middleweight, won the decision from Jimmy Roberts in their six-round bout. Jimmy Amato, west side middleweight, won the decision from Jackie Cohen in another six-rounder. Joe Roggi stopped Floyd Skinner in the fourth.

COLUMBIA FRESHMEN LOSE.

Princeton Wins Swim Meet, 48-14—Also Takes Water Polo Game.

The Princeton freshmen decisively defeated the Columbia freshmen in swimming and water polo in the Columbia pool yesterday afternoon. The winners took the swimming meet by a score of 48 to 14, and shut out the Blue and White in the water polo game, 47 to 0. The only first place for the losers was captured by Krisel in the fancy dive.

Davidson, former Townsend Harris swimmer, was Princeton's individual star. He won the 50-yard swim and then nosed out Grobel of Columbia in the 100-yard swim in 0:58 3-5. He also swam on the relay team.

TIGERS MAY CLINCH TITLE.

Can Take Water Polo Championship by Beating Yale Tonight.

Special to The New York Times.

PRINCETON, N. J., March 13.—Princeton's swimming and water polo teams will have their full strength available when they meet the Yale natators tomorrow in the most important meet of the year. A victory for the Tiger swimmers will enable them to tie the Elis, while in water polo a victory will clinch the championship for Princeton.

BOXING BOUTS TONIGHT.

Commonwealth S. C.—Kid Norfolk vs. Bob Lawson; Yves Herrellou vs. Joe Hall. Two twelve-round bouts.

Ridgewood Grove S. C., Brooklyn—Pete Hartley vs. Sergeant Sammy Baker; Al Scorda vs. Sammy Nable; Henry Goldberg vs. Paul Guliota; Mickey Durando vs. Nick De Salva; Pete Scarano vs. Young Gonzales. Five six-round bouts.

Ninth Regiment Armory—Vic Burrone vs. Johnny Levine; Petey Hayes vs. Frankie Hyland; Irish Mickey Whalen vs. Benny Levine; Tony Dracy vs. Jack Carter. Four eight-round bouts.

Fourteenth Regiment Armory, Brooklyn—Harry Murk vs. Arnold Ryan, twelve rounds; Johnny Esmus vs. Jack O'Neill; Chick Moriano vs. Andy Williams; Buck Deane vs. Mickey Maff; Eddie Fayo vs. Mickey Whalen. Four six-round bouts.

Miss Ryan's Withdrawal to Avoid a Clash With Lenglen Causes Nice Tennis Boycott

Copyright, 1925, by The New York Times Company.
Special Cable to THE NEW YORK TIMES.

NICE, March 13.—The withdrawal of Miss Elisabeth Ryan, formerly of California, in the second round of the principal Riviera tennis tourney here when faced by an unknown player in Mrs. Petrotchino, has brought a ridiculous situation, revolving around Suzanne Lenglen, to a dramatic head. Why did Miss Ryan, who is known for straight-forward sportsmanship, voluntarily fade out? is the question all the fans are asking.

In order to retain her former glory Mlle. Lenglen has steadily refused to meet any one all season, except where the match seemed a sure walkover for her. But every one was on tiptoe expecting the inevitable clash in the Nice tournament between her and Miss Ryan.

Two explanations are advanced for Miss Ryan's withdrawal. Either Suzanne's relatives or interested parties got her to withdraw in order that Lenglen's waning strength might not be overtaxed in hard sets, or Miss Ryan herself wishes to sustain Lenglen as a legend by not beating the French girl, who remains one of the principal drawing cards of the Riviera season.

Whatever is the reason, a severe blow has been struck European tennis and followers of the game are showing disgust by boycotting the tourney.

DEMPSEY'S ACTIONS NETTLE STATE BODY

Farley Says Champion Might Have Had Courtesy to Acknowledge Commission's Telegram.

The State Athletic Commission has lost patience with Jack Dempsey and the heavyweight champion's manager, Jack Kearns. This was the announcement made yesterday morning at the meeting of the commission, when Chairman James A. Farley, calling attention to the fact that neither Dempsey nor Kearns had replied to the commission's telegram that Dempsey accept the challenges of Harry Wills and Tom Gibbons in that order, asserted that Kearns, upon his arrival here tomorrow, will have to seek out the commission, rather than have the commission go to the title-holder's manager.

"Dempsey might have had the common courtesy to acknowledge receipt of the telegram," said Chairman Farley. "Instead, we have not even had the courtesy of a reply to our wire. Of course, he has until March 21 in which to reply before the fifteen-day limit set by law expires. But I never thought Dempsey was the kind of champion who would take advantage of such a time limit. Until the time expires, however, the commission can do nothing. If, at the expiration of the fifteen days, Dempsey fails to reply to the commission's message, we will decide upon our course of action to meet the situation."

Commissioner William Muldoon attributed the failure of the champion and his manager to reply to ignorance, backed by vanity.

"I think Dempsey himself would have answered out of common courtesy and without any loss of time," said Commissioner Muldoon. "But I suppose when he got the message he referred it to Kearns for action, and that was the last of it, at least with them."

Brower Detained.

Commissioner George E. Brower, former Chairman of the board, failed for the second time since the reorganization meeting at which Chairman Farley was elected to put in an appearance when expected. It was explained that Brower had been detained in Albany where with Chairman Farley, he had attended the Legislative Correspondents' dinner on Thursday night. Farley caught an early morning train for this city yesterday, it was announced, but Brower did not leave Albany yesterday morning until too late to attend yesterday's meeting.

A plan for placing a limit on the number of referees licensed and operating under the law in different sections of the State was denied in an informal talk with Commissioner Muldoon, who pointed out that the question of referees and decisions always has been a source of trouble in boxing. Commissioner Muldoon asserted that there are thirty-four licensed judges and twenty licensed referees in the State now, adding that twelve of the referees are licensed for the local district, the remaining eight being distributed among up-State points.

Jimmy De Forest appeared before the board and was advised to submit his application for a matchmaker's permit in accordance with his engagement in that capacity at the Polo Grounds. At the same time it was announced the rule of the commission against offering guarantees to boxers was called to the attention of De Forest, and he was informed he would be expected to observe this rule in connection with whatever bouts he conducted at the National League baseball park.

Up to Kearns, Says Dempsey.

Special to The New York Times.

LOS ANGELES, March 13.—"Well, Jack, at whose expense are you going to get some spending money this Summer," Jack Dempsey was asked today.

"Ask Doc" (meaning Kearns) he replied.

"I am working out daily," Jack finally volunteered, "in the hope that Kearns will be able to land a real championship bout for me this Summer. I am a bit fat, not so much on the outside as on the inside, if you know what I mean. I want to get that off, and when that is gone, it will be easy for me to get in fighting shape. I've said it before and I'll say it again, I won't sidestep any one who has a legitimate right to challenge for the crown. The selection is up to Doc."

"Whom do you prefer to fight, Gibbons or Wills?"

"That's up to Doc."

Kearns to Meet Kane Today.

CHICAGO, March 13.—Jack Kearns, whose business is collecting a fortune for the ring appearance of Jack Dempsey, will meet Eddie Kane, manager of Tommy Gibbons, here tomorrow to consider the prospects of a match between the champion and the St. Paul challenger in Los Angeles or New York this Summer.

Kearns is en route East as a result of several invitations, including one from the Government, to appear as a witness in connection with transportation of the Dempsey-Carpentier fight films in violation of Federal laws. Rival New York promoters have invited Kearns to consider a select assortment of bids for matches between Dempsey and Gibbons and Dempsey and Harry Wills, the negro challenger.

Kane said tonight that Gibbons is anxious to box Dempsey any place, provided the championship would be involved in a contest to a decision.

"Gibbons has been assured of more money to box Wills than we expect to get for meeting Dempsey, but we are willing to take less in order to get another shot at the championship," Kane said. "We are ready to box any place, New York or California, but it must be to a decision.

"If Dempsey chooses to box Gibbons before meeting Wills, Gibbons is willing to give Wills a bout to determine which should get the first whack at the champion."

FOOTBALL OFFICIALS MEET.

Rules Committee Holds Formal Session—To Act on Code Today.

The Football Rules Committee met in annual session at the Hotel Pennsylvania last night, and after a purely formal meeting adjourned until this morning, when the meeting will be resumed and the governing code of the game will be gone over. E. K. Hall of Dartmouth presided. Others present were Walter Camp of Yale, Alonzo A. Stagg of the University of Chicago, William W. Roper of Princeton and Captain John McEwan of West Point.

Syracuse Athletes Beat Colgate.

SYRACUSE, N. Y., March 13.—Syracuse defeated Colgate in a dual track meet here tonight, 73 to 13. Chet Bowman, Syracuse star, won the forty-yard dash.

Lehigh Five Elects Weinstein.

Special to The New York Times.

BETHLEHEM, Pa., March 13.—Benamin Weinstein of Philadelphia, a guard for three seasons on the Lehigh University basketball team, has been elected captain.

MISS COLLETT WINS, ADVANCES TO FINAL

Defeats Mrs. Sterrett, 2 Up, in Florida East Coast Women's Title Golf Play.

ST. AUGUSTINE, Fla., March 13.—The semi-finals for the Florida East Coast women's golf championship here resulted in two great battles today, with Miss Glenna Collett of Providence, a former national champion, and Miss Frances Hadfield, eighteen-year-old Milwaukee girl, reaching the final round.

Each played spectacular golf today, and the final tomorrow should see a repetition of their great match at Belleair last week, when Miss Hadfield won in nineteen holes.

Both victors had brilliant rounds today to win their semi-final matches. Miss Collett for the second time equaled the women's record for the course when she defeated Mrs. H. D. Sterrett of Hutchinson, Kan., the medalist, by 2 up. Her medal score was 82. Miss Hadfield, fighting an even keener battle, was also carried to the last green to defeat Mrs. Alex Smith of the Westchester Biltmore Club by 1 up. Miss Hadfield's medal score was 84.

Miss Collett, who was forced to a hard match yesterday, met even sterner opposition in Mrs. Sterrett. The Kansas champion has improved greatly since her defeat by Miss Collett in the nationals three years ago, and today she was actually outdriving the former champion; but poor putting cost her the match. She took three putts on the fourth and twelfth, while at the seventeenth she was stymied, allowing Miss Collett to break the match and become 1 up. The Providence girl clinched the victory by winning the final hole, where her rival played poorly.

The cards of the two semi-finals follow:

Out—										
Miss Collett	5	4	5	5	4	5	4	3	3	—39
Mrs. Sterrett	5	4	5	6	3	4	6	5	3	—40
In—										
Miss Collett	4	5	4	5	6	5	4	5	5	—43—82
Mrs. Sterrett	4	6	5	4	5	5	4	6	7	—45—85
Out—										
Miss Hadfield	4	5	5	7	3	5	4	5	3	—41
Mrs. Smith	5	4	6	6	3	4	4	6	4	—42
In—										
Miss Hadfield	4	5	6	4	6	6	3	5	4	—43—84
Mrs. Smith	5	4	6	4	3	7	4	5	5	—43—85

Portland, Me., met Portland, Me., in the final of the second sixteen today and the Eastern Portland triumphed. Miss Emma Payson was the winner, defeating Mrs. R. D. Inman from the Western Portland by 4 and 3.

The summaries:

First Sixteen (Third Round)—Miss Glenna Collett, Providence, defeated Mrs. H. D. Sterrett, Hutchinson, Kan., 2 up; Miss Frances Hadfield, Milwaukee, defeated Mrs. Alex Smith, Westchester Biltmore, 1 up.

Second Sixteen (Final Round)—Miss Emma Payson, Portland, Me., defeated Mrs. R. D. Inman, Portland, Ore., 4 and 3.

Beaten Eight (Semi-final Round)—Mrs. Stewart Hanley, Oakland Hills, defeated Miss Ella Banning, Cincinnati, 3 and 2; Mrs. H. P. Turnbull, Whitemarsh, defeated Mrs. J. R. Greiner, Baltimore, 5 and 4.

GARDNER GETS CUP FOR GOLF TRIUMPH

Receives News of the World Trophy for Victory in Advertising Men's Tourney in England.

That golfers in the metropolitan district are looking forward keenly to the opening of their courses and an opportunity to follow their favorite pastime once more was manifested yesterday by the crowd that turned out to listen to a few helpful tips from George Duncan, holder of the British open championship in 1920 and one of the most renowned players in the world. He and Mitchell, following the completion of their third American tour, returned to the city yesterday morning and during the noon hour Duncan gave a fifteen-minute talk on golf which was followed by the presentation of motion pictures of himself and also Bobby Jones and Robert A. Gardner, American amateurs. The lecture and the screen display were in Wanamaker's Auditorium and about 400 golfers, men and women, attended.

Following the event Duncan and Mitchell, together with John G. Anderson, the Winged Foot star who won the French amateur championship by defeating Cyril Tolley in the final round last year, repaired to the luncheon of the Advertising Club of New York, where Mr. Anderson presented the News of the World Cup to Dr. A. R. Gardner of this city. Mr. Gardner was the winner of the tournament played at the time of the convention of advertising men at Walton Heath in England last Summer, defeating a field of internationally prominent golfers and advertising men for the trophy. Two other trophies were presented, both going to Gilbert C. Tompkins.

NEWSPAPER GOLF APRIL 29.

American Publishers' Tourney to Be One of Season's First Here.

One of the first golf tournaments of the local season will be that of the American Newspaper Publishers' Association, which will be held on April 29, on a course to be determined later. A dinner, at which the prizes will be distributed, will follow. Those desiring to enter are requested to send in their names to the Golf Committee of the A. N. P. A., Room 1606, 270 Madison Avenue. The Golf Committee of the organization comprises Roy T. Heiles, Chairman; J. F. Bresnahan, J. C. Martin, R. M. Gunnison and Bernard Ridder.

NEW YORK GOLFER LOSES.

Brann Is Beaten by Perkins in Ormond Beach Tournament.

ORMOND BEACH, Fla., March 13.—William S. Brann of New York lost in his semi-final match here today in the annual championship of Volusia golf tournament, being beaten by Norman B. Perkins, 6 up and 5 to play. In the other bracket J. W. Lawrence of Pittsburgh defeated A. E. Hedstrom, Buffalo, 2 and 1.

Michigan Bowlers Win.

NEW HAVEN, Conn., March 13.—University of Michigan defeated University of Illinois last night in the final match of the week in the Intercollegiate Bowling Association, according to announcement today by Secretary C. A. Moore of Yale. The scores: Michigan—892, 917, 893; Illinois—825, 921, 853.

1,100 Schoolboys May Compete.

CHICAGO, March 13.—Approximately 1,100 prep school athletes are expected to compete in the thirteenth annual interscholastic track and swimming meet at Northwestern University, Evanston, Ill., March 21 and 23.

GIANTS AND BRAVES TIE IN 13 INNINGS

McGrawmen Even Score in Ninth, Again in Tenth and Game Ends in 4-4 Draw.

FRISCH STARTS BIG RALLY

His Double Paves Way for Three Runs in Ninth—Burrus's Homer Helps Boston.

Special to The New York Times.

BARASOTA, Fla., March 13.—The story of the ball game played here today between New York and Boston is told in the date line. Friday the Thirteenth was too much for the Giants. It was also too much for the Braves, so after thirteen innings the two teams called it a day with the score standing at 4 to 4.

It was just as well, for among old friends nothing is fairer than an even break, and if the players of the Giants and Braves are not old friends it is not from want of association. It is pretty hard to find a veteran on either team who has not played with the other at one time or another.

For eight and one-half innings it was a real good ball game, with the Braves always in front, but not enough so to take the interest out of things. But, in the last half of the ninth the jinx began to get in its deadly work.

Jesse Barnes, oldest of the three Barnes brothers who appeared together for the first time today before any audience, had been mowing the Giant batters down in regulation order and seemed assured of a well-earned victory. But nothing is sure on Friday the thirteenth in the Ides of March.

Frisch Hits a Double.

Frankie Frisch, first man up for the Sarasota favorites, laced a long double to left and moved over to third on Ross Young's out. Jackson then hit a bounder at Bancroft and Beauty let it get away from him, Frisch scoring. Bill Terry got his first hit of the season, a single to centre, which sent Jackson to third. He scored from there when Lucas let Walker's roller get through him. Hartley's single which followed tied the score at three all.

In the tenth the Braves counted again, but then, so did the Giants. The latter team also had the bases full when Pinch Hitter Groh filed to left for the third out.

About this time Manager Bancroft decided he couldn't beat his old mates any other way, so he tried to scare them out of the game. He sent in Orgonowski, the new pitching Pole. With Orgonowski, Genewich and Marquard on the staff the Braves' pitchers are sure to give the announcers plenty of trouble no matter what they do to the opposing hitters.

Orgonowski turned out to be the very worst possible man for the assignment. He wasn't good enough to win or bad enough to, so the dinner hour passed and still neither team could find its way out of the dilemma confronting it and the 1,500 fans present.

By this time McGraw had got around to Arthur Nehf for the rotation of his pitchers and all the Braves could do against Arthur was make menacing motions and then strike out. In four innings Nehf fanned five of the opposing batters, but Umpire Walker was looking at his watch when one third strike broke over the plate, so Arthur only got credit for four.

In all, McGraw used five pitchers against the Four that Bannie trotted forth. After Jesse Barnes had been knocked out in the ninth, Virgil Barnes came on in the tenth for the Giants to keep the game in the family if possible, but Virgil was not nearly so good as his senior brother before him.

Homer Helps Braves.

The invaders from St. Petersburg scored their first run in the seventh inning on a lucky home run by Dick Burrus off Bill Ryan. Prior to that there had been no scoring and precious little hitting by either side. In the eighth the visitors pushed two more tallies over on a pass, a hit and two errors and appeared to clinch the game, but didn't.

Tomorrow the Giants will try conclusions with the Phillies and on Monday they go to Plant City for a game with Indianapolis.

The score:

NEW YORK (N.)	AB	R	H	PO	A
L'dstrom,2b	7	1	1	1	3
S'worth,cf	7	0	1	1	0
Frisch,3b	7	2	3	0	1
Young,rf	5	0	2	1	0
Jackson,ss	5	1	0	3	2
Terry,1b	6	0	1	14	1
Walker,lf	4	0	0	5	0
Hartley,c	5	0	1	10	0
H'tsinger,p	0	0	0	2	2
a Wilson	1	0	0	0	0
McQuillan,p	1	0	1	0	0
Ryan,p	0	0	0	0	0
bBentley	1	0	0	0	0
Scott,p	0	0	0	0	0
cGowdy	0	0	0	0	0
V. Barnes,p	0	0	0	0	0
dGroh	1	0	0	0	0
Nehf,p	0	0	0	0	0
eMeusel	1	0	0	0	0
Total	50	4	10	39	18

BOSTON (N.)	AB	R	H	PO	A
Marriott,3b	6	0	1	1	5
Bancroft,ss	6	2	1	4	3
Lucas,lf	5	0	1	3	0
Burrus,1b	6	1	1	11	1
Harris,cf	5	0	0	8	0
Nels,rf	6	0	2	0	0
Felix,lf	6	0	2	2	0
Gibson,c	5	1	1	7	2
Graham,p	1	0	0	0	2
J. Barnes,p	3	0	0	1	0
Cooney,p	1	0	1	0	1
Og'd'wski,p	1	0	0	0	0
Total	51	4	10	39	19

Errors—New York 4 (Southworth, Terry, Walker, Hartley); Boston 4 (Bancroft, Lucas (2), Graham).

a Batted for Huntzinger in third.
b Batted for Ryan in eighth.
c Batted for Scott in ninth.
d Batted for V. Barnes in eleventh.
e Batted for Nehf in thirteenth.

New York	0	0	0	0	0	0	0	3	1	0	0	0	0	—4
Boston	0	0	0	0	0	0	0	1	2	0	1	0	0	—4

Two-base hit—Frisch. Three-base hit—Frisch. Home run—Burrus. Sacrifice—Harris. Left on base—New York 11, Boston 11. Stolen base—Gibson. Double play—Cooney, Bancroft and Burrus. Struck out—By Huntzinger 1, Graham 1, Ryan 1, J. Barnes 1, Scott, Nehf 4. Bases on balls—Off Ryan 1, V. Barnes 2, Cooney 2. Wild pitch—Ogrodowski. Umpires—Walker and O'Toole. Time of game—2:45.

FRENCH SWORDSMAN WINS.

Gaudin Beats Delporte of Belgium, 12 Points to 4.

BRUSSELS, March 13.—Lucien Gaudin, the French swordsman, today defeated Charles Delporte of Belgium, the Olympic épée champion, in a fencing match, 12 points to 4.

A dispatch from Paris March 10 reported that Gaudin, regarded in France as the world's greatest swordsman, had been wounded in a duel with Armand Massard, Olympic épée champion at Antwerp in 1920. Gaudin's wound was slight, the dispatch added, but he was unable to continue.

BASKETBALL FINALS SET.

State Scholastic Title Play to Begin in Syracuse March 26.

The New York State interscholastic basketball tournament will be held in the Syracuse University gymnasium March 26, 27 and 28, Daniel Chase, President of the State Athletic Association announced yesterday. Eight teams representing the eight sections of the State will compete for the title, the draw for which was made by Governor Smith and Lieutenant Governor Lowman at Albany this week.

Sectional tournaments are now being held to determine just which teams will enter the State tournament. Three hundred teams competing in fifty-five leagues will be represented in the finals.

BASKETBALL RESULTS.

Penn State 35, Pittsburgh 33.
St. Francis College 36, Clark University 18.
Barnard 41, Vassar 20.
Princeton H. S. 17, South Amboy 8.
Red Bank 37, Rochelle 19.

Nurmi to Have 2 Hours' Rest Between K. of C. Garden Races

When he takes the track for two races in Madison Square Garden at the indoor athletic meet of the New York Chapter, Knights of Columbus, Tuesday night, Paavo Nurmi will not be confronted with so stiff a schedule as he faced in his two races in the Finnish-American A. C. games. Officials of the K. of C. meet announced yesterday that Nurmi will have at least two hours' rest between the mile and 5,000-meter events. It is planned to put the mile race on at 8:50 P. M. and the 5,000-meter event at 11. In the Finnish-American games Nurmi raced a mile and later 5,000 meters, setting records in each event, with an intermission of ninety minutes.

YANK ROOKIE GETS WARNING TO REPORT

Francis, Southpaw Hurler, May Be Placed on Ineligible List, Declares Huggins.

Special to The New York Times.

ST. PETERSBURG, Fla., March 13.—Another ultimatum was issued from the Yankee camp this afternoon, the same being directed at Ray Francis, the left-handed pitcher who has neglected to report for Spring training here. A few days ago Colonel Jacob Ruppert sent forth an ultimatum to Herb Pennock, and today Miller Huggins delivered another.

"If that left-handed pitcher," said Huggins, referring to Francis, "does not report here within three or four days he'll be indefinitely suspended. If that doesn't prove to be enough he will be placed on the ineligible list of the club, and in that case he would have to have the approval of Commissioner Landis before he could be reinstated."

Huggins was slightly warm under the collar over the case of the disappearing, or non-appearing, southpaw. As long ago as two weeks Francis was said to be on his way here from his home in Merced, Cal. The days passed and still there were no signs of Francis. On being questioned further, Huggins declared last week that the New York office had sent him word that Francis had departed on Thursday and would be in St. Petersburg Sunday or Monday.

It appears now that Francis departed, but not for St. Petersburg. Nobody now knows where he is. The Yankees sent him a telegram last Thursday, but were informed by the telegraph company that Francis had left Merced, the assumption being that his destination was Florida.

The first line of regular troops took only one workout today, in the morning, and then rested. With exhibition games now started, Huggins will go back to his old schedule of one practice a day. But there was no mercy for the rookies and certain of the second string performers. They were put through their paces in the shape of an afternoon game, which the Lou Gehrig Gators took from the Freddy Hofmann Pelicans, 10 to 7.

Martin Autry slid into third base and got his ankle tangled up with the bag today, the result being that Martin suffered a slight wrench. He kept on playing, but couldn't run.

Other Baseball News.

PHILADELPHIA, March 13.—A triple by Joe Schultz with the bases full in the sixth inning gave the Phillies a 6 to 3 victory over the Athletics yesterday in the first of a two-game exhibition series at the Athletics training camp in Fort Myers, Fla. Harris was pitching for the Athletics when Schultz made his three-bagger and up to that point had allowed only one run. In the last three innings Grover Cleveland Alexander, who did not permit a run and only three hits. He fanned three and gave one walk. Baumgartner, who pitched the first three innings for the Athletics, yielded two runs in the first inning and then blanked his rivals in the next two. He retired the side on strikes in the third. The Athletics made all their runs off Couch in the first two innings.

ST. LOUIS, March 13.—Milton Gaston looks so good in action that Manager George Sisler of the St. Louis Browns says he is sure to employ the ex-Yankee as a starting pitcher at the opening of the 1925 season. Gaston's display of a fork ball with which to vary his fast delivery prompted the decision, Sisler announces. Sisler is now sure of four regular hurlers, the others being Bush, Wingard and Van Gilder.

The Cardinals were the victims of a 5 to 1 defeat by Sacramento yesterday. The Cardinals left their Bisbee, Cal., training headquarters and lost an exhibition game at Sacramento.

BALTIMORE, March 13.—Dave Danforth, holdout pitcher of the St. Louis Americans, today said that he had signed his contract and would leave for the Browns' training camp at Tarpon Springs, Fla., tomorrow. He said that he signed at an increase over the salary at first offered him.

CHICAGO, March 13.—Marty Krug, former Cub and manager of Los Angeles, will receive, in part payment for Pitcher Root, Lefty George Milstead of Marshall, Texas, it was reported here today.

Johnny Mostil, White Sox outfielder, was the leading hitter at the Shreveport, La., camp yesterday. He went to bat five times and scored five runs of the twelve made against the Clancy Clan's two.

CLEVELAND, March 13.—Sherry Smith, Cleveland Indians' veteran southpaw, started where he left off last year, throwing scarcely anything but strikes in a three-inning practice game which the Yannigans won, 4 to 3, at Lakeland, Fla., yesterday. Smith allowed seven hits, including a triple by Riggs Stephenson, who played right field. Joe Shaute worked for the regulars. Neither issued a base on balls. Outfielder Harvey Hendrick, the last absentee, arrived at the camp yesterday.

DETROIT, March 13. — Infield reserve strength has been supplied to the Detroit baseball team through the acquisition of Neun at first and Traver at shortstop, the first ten days' workout of the club shows. Hargy is available for third base or any of the infield positions, while Burke is being retained to fill in at second base, where he played a part of last season. Last year's regular infielders, Blue, O'Rourke, Rigney and Jones, are likely to start the season.

BOSTON, March 13.—The hot weather continues in New Orleans, and Manager Lee Fohl of the Boston Americans has ordered light practice. Ernie Yaske, promising left fielder, has been sent to the hospital for treatment for a charley horse which will keep him out of uniform for a few days.

PITTSBURGH, March 13.—The Pirate rookies turned the tables on the regulars at the Corsair camp at Paso Robles, Cal., and emerged from yesterday's game with a 4-4 victory. Remy Kremer did mound duty for five innings for the second string men and he allowed four hits and one run. Johnny Sherlock averted a tie in the last inning by throwing out Joe Cronin at the plate.

At Fort Myer, Fla.

	R.	H.	E.
Philadelphia (A.)	10	17	2
Philadelphia (N.)	6	10	1

Batteries—Gray, Walberg, Heimach, Rommel and Perkins, Fox; Carlson, O'Neal, Ulrich, Vines, Couch, Pillingim, Pearce and Henline, Wilson, Wendell.

At Stockton, Cal.

	R.	H.	E.
St. Louis (N.)	5	9	2
Sacramento (P. C.)	0	3	1

Batteries—Day, Sherdel, Dyer and Holm; Martin, Shea, Canfield and Koehler.

At Los Angeles.

	R.	H.	E.
Chicago (N.)	10	13	0
Los Angeles (P. C.)	0	7	4

Batteries—Root, Blake and Hartnett, Jonnard; Phillips, Hicker and Spencer, Ennis.

At Sanford, Fla.

	R.	H.	E.
Washington (A.)	4	8	2
Milwaukee (A. A.)	2	6	1

Batteries—Martina, Brillheart, Kelly and Tate; Sanders, Bell, McCracken and Skiff.

At San Francisco.

	R.	H.	E.
San Francisco (P. C.)	6	14	0
Kansas City (A. A.)	5	9	3

(Thirteen innings.)

Batteries—McWeeny, Hurst and Yelle; Allman, Messenger, Hunt and Snyder.

LANDIS WITNESSES ROBINS IN BATTLE

Sees Regulars Beat Yannigans, 14-8, in Game Marked by Four Circuit Drives.

GRIFFITH HITS TWO HOMERS

Fournier Also Gets Four-Bagger and Rookie Partridge Makes the Other.

Special to The New York Times.

CLEARWATER, Fla., March 13.—Baseball Commissioner Kenesaw Mountain Landis watched the Brooklyn Robins go through their practice session here this afternoon, paying his visit to the Robins' park in company with President William F. Baker of the Phillies and President Charles H. Ebbets of the Brooklyn club. Judge Landis's stay here was limited today, as he is scheduled to appear at St. Petersburg tomorrow to look over the Yankees and the Boston Braves, who are in training in that sector of Florida.

The Regulars defeated the Yannigans today while Commissioner Landis looked on and maintained his usual neutral attitude, though the free-hitting affair had him on edge more than once. The score of the practice tilt was 14 to 8 for the Regulars. Twenty-one hits were made by the Regulars off the combined hurling of Hollingsworth, Henry and Roberts. Three left-handers, Hinkle, Williams and Wilson, divided the slab work for the Regulars, and twelve hits were made off their hurling. Wilson was the most effective of the six. He was the second hurler used by the Regulars, and in the three innings he pitched only one hit was made off his delivery. It was a two-bagger by Lehman in the sixth and followed an error by Stock. The combination netted the Yannigans a run.

Four home runs were made, but only one was made by the Regulars. It was driven out by Fournier, who hit one of Roberts's slants over the right-field fence in the eighth. Two men were on bases at the time. Tom Griffith made two home runs for the Yannigans, and the other was made by Johnny Partridge. Tom's first home run was made off Hinkie in the opening frame and his second was in the ninth at the expense of Williams. Partridge also made his home run in the ninth.

Squire Ebbets announced today that two rookie infielders had been signed to contracts. They are Partridge and Lehman. Partridge will leave the camp tomorrow and will go to Oglethorpe University to resume his studies. He will rejoin the team next June. Lehman is a former semi-pro, and will be sent out to a fast minor league team under option. The two infielders are considered real prospects by Uncle Robbie.

The score by innings:

										R.	H.	E.
Regulars	3	0	0	1	0	3	0	6	1	—14	21	2
Yannigans	3	0	0	0	0	1	2	0	2	—8	12	2

Batteries—Hinkle, Wilson and Williams; Doherty and Hollingsworth; Henry and Roberts; Taylor.

JUNIORS WILL PLAY IN TRI-CITY TENNIS

Event to Be Similar to Church Cup Matches—Young Met. Players to Tour State.

The inauguration of a tri-city junior competition in tennis, along the lines of the Church Cup matches, and the organization of a team of metropolitan juniors to tour important cities of New York State is contained in the plans for the further promotion of junior tennis in New York, developed by Louis B. Dailey Jr. and approved yesterday by the Executive Committee of the Metropolitan and New York State Tennis Associations. Mr. Dailey is Chairman of the Junior Tennis Committee of the two organizations and has constructed plans for the broadening of the competitive play in the junior ranks on a

BROOMSTER VICTOR IN MIAMI FEATURE

Defeats Ponjola by Two Lengths in Venetian Islands Claiming Handicap.

PAT CASEY, 9-1, TRIUMPHS

Gets Decision Over Mary Agnes by Head—Billy Mann, $56.70-$2 In Mutuels, Scores.

Special to The New York Times.

MIAMI, Fla., March 13.—Broomster, the Island Farm Stable's six-year-old gelding by Broomstick—Spun Glass, easily won the Venetian Islands Claiming Handicap, the feature at Hialeah Park this afternoon, beating three others and running the six-furlong course in 1:13 flat over a fast track. He carried top weight of 114 pounds, and Harry Stuttz was in the saddle. The winner was the 8-to-4 favorite, paying $4.50 for a $2 ticket.

Scratches cut the field to four in the handicap, and the quartet was sent off to a good start. Edward Arlington's Barney Google forced a fast pace, going to the quarter in 0:23 2-5 and to the half in 0:46 2-5. The three-year-old ran out, however, entering the stretch, killing his chances. The Lilane Stable's three-year-old Wildlane was used up in forcing Barney Google and followed the latter when he ran out.

Stutts held Broomster well in hand in back of the leaders during the early part of the race. He saved ground turning for home and drew away, to win by more than two lengths from Mrs. C. Lawrence's Ponjola. Ponjola outlasted Wildlane in the run home and took the place by a neck, with Barney Google trailing the others.

H. G. Bedwell's Scotch Broom won his first race of the meeting when he beat five others in the claiming race for three-year-olds over the course of a mile and a sixteenth. The winner was beat at the break and was in front all the way, holding his opponents safely in the stretch drive to win by a length from J. McGee's Cloister. H. P. Whitney's Revenge took third money. The winner was the favorite, paying $6.70.

C. G. Talbutt's five-year-old gelding Pat Casey was the winner of the gallop of a mile and seventy yards, running in front of a field of nine all the way and holding on to gain the decision by a head from the Cannonball Stable's Mary Agnes. The filly closed gamely, and would have won in another jump. Altissimo was forced back going to the first turn, closed a big gap and took third money. The winner paid $20.20 for a $2 ticket.

Eleven ran the five and a half furlongs of the claiming race for three-year-olds and upward, in which C. O. Burtschell's three-year-old colt Candy Stick gained a nose victory over W. C. Daly's Wilton Flanna, with Mrs. J. P. Mayberry's Jingle half a length back. The winner was second choice in the betting and paid $10 for a $2 ticket.

May Fly, the Everglade Stable's three-year-old filly by Dodge—Gloria France and a maiden, easily captured the money in the race at a mile and a furlong for three-year-olds and upward. Eleven went to the post and the winner was the favorite. She easily disposed of the leaders and won in hand, being two and a half lengths in front of H. G. Bedwell's Briar Sweet.

James Arthur's Billy Mann graduated from the maiden class when he defeated eight others in the dash of four and a half furlongs for two-year-olds. He was a rank outsider and paid $56.70 for a $2 ticket, and raced out in front, outlasting W. M. Mikel's retty Bill to gain the decision by a nose.

The summaries:

FIRST RACE—For three-year-olds and upward; claiming; purse $1,000; five and one-half furlongs. Candy Stick, 105 pounds (Fields), $10, $7.70, $4.50, first; Wilton Flanna, 110 (Noe), $11.30, $7.70, second; Jingle, 106½ (Abel), $3.80, third. Time—1:06 4-5. Chou, Winnie O'Wynne, Armedee, Lloyd George, Summer Sigh, Sun Mart, Squire Wiggins and Ada Doe also ran.

SECOND RACE—For three-year-olds and upward; claiming; purse $1,000; one mile and one-eighth. May Fly, 86½ pounds (Dolin), $5.40, $3.70, $3.20, first; Briar Sweet, 100 (Stevens), $6.50, $6.30, second; Roller, 100 (Williams), $6.70, third. Time—1:55 3-5. Seastake, Orageuse, Magician, Briarcliff, Sea Wolf, Billy Gardner, Cosenza and Eubies K. also ran.

THIRD RACE—For two-year-olds; claiming; purse $1,000; four and one-half furlongs. Billy Mann, 110 pounds (Abel) $56.70, $31.30, $19.20, first; Pretty Bill, 111 (Stevens), $4.30, $3.60, second; Go Through, 115 (Stutts), $7.60, third. Time—0:56. Fore Gold, Barracks, Donartia, Bettyiane, Bireme and Frank Attack also ran.

FOURTH RACE—For three-year-olds; allowances; purse $1,000; six furlongs. Gold Stick, 115 pounds (Callahan), $26.20, $18, $6.80, first; Hidalgo, 115 (Mallen), $4.80, $3.50, second; Shady Sadie, 100 (Gianelloni), $3.90, third. Time—1:13. The Count, Marathonian, Pedagogue, Beipre, Wax Lady, Bes Bee, French Lady and Beauty Contest also ran.

FIFTH RACE—For three-year-olds and upward; the Venetian Islands Claiming Handicap; purse $1,500; six furlongs. Broomster, 114 pounds (Stutts), $4.50, $3, out, first; Ponjola, 110 (Zucchini), $3.30, out, second; Wildlane, 106 (Smith), out, third. Time—1:13. Barney Google also ran.

SIXTH RACE—For three-year-olds and upward; allowances; purse $1,000; one mile and one-sixteenth. Scotch Broom, 107 pounds (Williams), $6.70, $3.30, $2.90, first; Cloister, 116 (Noe), $2.80, $2.60, second; Revenge, 117 (Stutts), $2.90, third. Time—1:46 4-5. Bees, Pixols and Maxie also ran.

SEVENTH RACE—For three-year-olds and upward; claiming; purse $1,000; one mile and seventy yards. Pat Casey, 110 pounds (Gianelloni), $20.20, $11, $5.30, first; Mary Agnes, 106 (Kurtsinger), $28.30, $13.50, second; Altissimo, 114 (Smith), $3.30, third. Time—1:45 4-5. Naughty Nisba, Ducky, Huey, Moorfield, Gray Gables and Seth's Ak-Sar-Ben also ran.

Weather clear; track fast.

TIJUANA RESULTS.

FIRST RACE—For three-year-olds and upward; claiming; purse $600; six furlongs. Olympiad, 112 pounds (Baker), $6.20, $4.40, $3.80, first; Yorkshire Relish, 107 (Wallia), $17.40, $7, second; Sunbow, 110 (Craig), $8, third. Time—1:14 1-5. Jockaire, Colonel Matt, Letter F, Allvs Harvey, Vanessa Wells, Argonne Forest, Acquitted, Mrs. Pat, Margaret Madison, Nacomee and Chick Bell also ran.

SECOND RACE—For three-year-olds and upward; claiming; purse $600; six furlongs. Tooters, 105 pounds (Edwards), $44.40, $20, $7.80, first; Shasta Springs, 97 (Whittingham), $24, $8.60, second; Tailteann, 102 (Hooper), $6.40, third. Time—1:15. H. Warren, Jolly Bonita, Miss Pedro, High Olympus, Chick Barkley, Townsend, Lucille Russell, Panimoi, Car, Al Porter and Kiai Diamond also ran.

THIRD RACE—For three-year-olds; allowances; purse $700; five and one-half furlongs. Morning Cloud, 101 pounds (Schaefer), $4, $2.80, $2.20, first; Hester Ann, 102 (Griffin), $3.60, $2.80, second; Hundark, 119 (Martinez), $2.80, third. Time—1:07 3-5. Seth's Bacon, The Beadle and Alleviator also ran.

FOURTH RACE—For three-year-olds and upward; claiming; purse $700; four and one-half furlongs. Scamper, 107 pounds (Rowan), $26.40, $9.20, $4, first; Shasta Rapids, 98 (Elston), $11.20, second; Cornflower, 114 (Hooper), $2.80, third. Time—0:55 2-5. Dr. Hays, Marcheta, Miss Nanfura, Oil Lady, Twin Fox, Angela, Kreksunas, Fulianti and Little Less also ran.

FIFTH RACE—For three-year-olds and upward; claiming; purse $600; one mile and one-sixteenth. Ten Can, 115 pounds (Taplin), $3.80, $2.40, $2.40, first; Chula Vista, 92 (Mortensen), $3.20, $2.80, second; Sweet and Low, 108 (Elston), $5, third. Time—1:48. Malvern, Gloom Girl, Insurance and Dumbfounder also ran.

SIXTH RACE—For three-year-olds and upward; claiming; purse $700; five and one-half furlongs. Peg O, 114 pounds (Taplin), $10.60, $4.20, $3.20, first; Ann Grogan, 100 (Elston), $4.20, $3.20, second; Brandels, 111 (Young), $3.80, third. Time—1:08 4-5. Freemason, War Winner, Amacka-sin, Bedazzle, Brazos, Woodie Montgomery, Queta, Duc de Guise, General Fryer, Sea Satin and Marion North also ran.

SEVENTH RACE—For three-year-olds and upward; handicap; purse $1,000; one mile. Cherry Pie, 114 pounds (McAtee), $5.40, $3.40, $3, first; Sunspero, 128 (Mooney), $5, $4, second; Nancy Langhorne, 98 pounds (McHugh), $2.60, third. Time—1:38 4-5. Alhestone, Cherry Tree, Dr. Clark and Paula Shay also ran.

EIGHTH RACE—For three-year-olds and upward; claiming; purse $700; six furlongs. Pop Shoe, 106 pounds (Mills), $7.90, $5, $4.20, first; Mount Shasta, 110 (Elston), $5.80, $2.80, second; Lena Wood, 106 (Hooper), $3, third. Time—1:13 2-5. Runlag, Shasta Limited, Acceleration, Sing On and Wracklane also ran.

NINTH RACE—For three-year-olds and upward; claiming; purse $700; one mile and one-quarter. Colonel Ed, 103 pounds (Huntamer), $7, $4.60, $3.30, first; Miss anna, 106 (Young), $5.40, $3.60, second; Donatello, 108 (Hooper), $3, third. Time—2:14. Eagle Glasmore, Walter Lee, Brynawood, Blackamore, Zing and Lady Queen also ran.

Weather clear; track fast.

Schaefer Will Sail in June To Play Conti for French Title

BOSTON, March 13.—Young Jake Schaefer, world's 18.2 balkline billiard champion, will sail for France early in June to oppose Roger Conti, European and French champion, in a contest for the French title, he announced here today. The match probably will be at 4,000 points, the champion said, but the world's title will not be at stake. Schaefer intends to return to the United States in September, in time to defend the title next October which he won recently at Chicago.

BEACH TALK WINS AT JEFFERSON PARK

French-Bred Filly Closes Fast to Beat Princess Adele in Land of Joy Purse.

Special to The New York Times.

NEW ORLEANS, March 13.—The Land of Joy Purse, a mile dash for fillies and mares of three years and upward, was the leading event on the program at Jefferson Park this afternoon and proved an easy victory for the Idle Hour Stock Farm's three-year-old filly Beach Talk. The French-bred daughter of Sundridge and Miss Ronald was the 3-to-2 favorite and beat five others, running the distance in 1:39 under 101 pounds, equaling the track record for the distance.

The track was very fast this afternoon and the Greentree Stable's two-year-old colt Navigator established a new record for a half mile, running the distance in 0:47, clipping a fifth of a second off the former mark. R. Mozer gained the riding honors with a double, riding Valentino to win the second race and bringing Rodeo home first in the fifth. Four favorites finished in front.

Beach Talk was off poorly when the break came in the featured number and suffered some interference at the start. She was well handled by Meyer, however, and gained steadily. She came fast in the stretch run, overhauled Frederick Johnson's Princess Adele and beat her by two lengths at the wire. Princess Adele showed good speed, but Hebert made a lot of use of her in cutting out the pace for the first six furlongs and she tired when Beach Talk challenged. F. H. Smith's Eleanor S. raced well to take third money. It was Beach Talk's second straight victory at the meeting.

The summaries:

FIRST RACE—For three-year-olds and upward; claiming; purse $700; six furlongs. Kerry Girl, 97 pounds (Moore), 5 to 1, 2 to 1, even, first; Silent Lillian, 104 (Martin), 5 to 2, 2 to 5, second; Royal Dick, 110 (Vuillemet), 1 to 4, third. Time—1:14 2-5. Rolling Wave, Drummond, Molinero, Miss Fortune, Viennese, Jack Trout, Bernice Childs and Katie Dear also ran.

SECOND RACE—For three-year-olds and upward: maidens; claiming; purse $700; one mile and one sixteenth. Valentino, 107 pounds (Mozer), 4 to 5, 1 to 4, out, first; Tea Tray, 98 (Montgomery), 3 to 5, 1 to 4, second; Toddy Toast, 113 (McCoy), 6 to 5, third. Time—1:47 4-5. Delson, Townsons Rose and Napoo also ran.

THIRD RACE—For two-year-olds; allowances; the Jefferson Junior Purse; purse $700; four furlongs. Navigator, 112 pounds (W. Harvey), 4 to 5, 1 to 4, out, first; Bombastell, 118 (Burke), 5 to 2, even, second; Bill, 112 (Connelly), 4 to 1, third. Time—0:47. (New track record). Blue Pencil, Alleghan, Special Accodnt, Betty C., Blowhorn and Lancaster also ran.

FOURTH RACE—For three-year-olds and upward; fillies and mares; allowances; the Land of Joy Purse; purse $1,000; one mile. Beach Talk, 101 pounds (Meyer), 3 to 2, 1 to 2, 1 to 5, first; Princess Adele, 96 (Hebert), 4 to 5, 2 to 5, second; Eleanor S., 105 (Llombardo), 8 to 5, third. Time—1:39. (Equals track record). Lee Adrin, Forest Flower and Thimble also ran.

FIFTH RACE—For three-year-olds; claiming; purse $700; five and one-half furlongs. Rodeo, 110 pounds (Moyer), 10 to 1, 3 to 1, 8 to 5, first; Alex Woodliffe, 110 (Vuillemot), 2 to 1, 6 to 5, second; Brinkley, 113, 1 to 3, third. Time—1:07 2-5. Taudlane, Trapdale, Little Jimmy and John S. Mosby also ran.

SIXTH RACE—For three-year-olds; claiming; purse $700; one mile and seventy yards. My Destiny, 101 pounds (Montgomery), 18 to 5, 6 to 5, 3 to 5, first; Fearnaught, 105 (Sinton), 2 to 1, even, second; Transformer, 113 (Meyer), 4 to 5, third. Time—1:44 4-5. Foxmore, Talequa, Try Again, Star Sweeper, Neat Girl and Recover also ran.

SEVENTH RACE—For three-year-olds and upward; claiming; purse $700; one mile and one-eighth. Scarlet Bugler, 108 pounds (Majestic), 7 to 1, 2 to 1, even, first; Gem, 101 (Montgomery), 2 to 5, 1 to 6, second; Futuro, 102 (Meyer), 3 to 5, third. Time—1:55 3-5. The Fenian, Warren Lynch, Anniversary, Twelve Bells and War Idol also ran.

Weather clear; track fast.

SANDE GETS LICENSE.

Famous Jockey Indicates He Will Return to Saddle This Year.

Earl Sande is among the nineteen jockeys to whom licenses have been granted by the stewards of the Jockey Club to ride on the New York tracks during the coming season. The application of George W. Carroll was laid on the table. Trainers' licenses were granted to 120 applicants, while the following named have been denied licenses pending further investigation: John A. Allen, L. G. Blume, Edgard Dabbs, J. P. Delany, William Robinson and W. A. Rosen.

Sande, from the afternoon of Aug. 6, when he was taken to the Saratoga Hospital dangerously injured as a result of a fall in the opening race of the day, insisted that he would recover and ride again this season. For many weeks he was confined to his cot at the Saratoga institution and later in the Roosevelt Hospital here. He has borne his suffering cheerfully and it now seems likely that he will make good his promise this season, as he is in excellent condition and lighter than in recent years.

TIJUANA ENTRIES.

FIRST RACE—For two-year-olds; claiming; purse $600; four and one-half furlongs. †Mi Amigo 110 pounds, ‡El Mirasol 107, Letter Six 109, Miss Oakland 112, §Country Life 112, †Som Estyle 105, Maimonides 115, ‡Santa Cecelia 106, Shasta Donna 104, †Moses 109, Caramba 112, Friend Joe 115, Apres Moi 109. †Allen entry. ‡Wiklup entry. §Applegate.

SECOND RACE—For three-year-olds and upward; claiming; purse $600; one mile and seventy yards. Quecreek 110 pounds, Bright Idea 93, Scatter Shot 88, Miss Fryer 108, Cadmus 106, Blue Belle 108, Mari Bunch 110, Doughoregan 115, Cancellation 97, Bacchus 103, Bettee 99, Fast Boy 107, Lady Lallian 101.

THIRD RACE—For three-year-olds and upward; claiming; purse $600; four and one-half furlongs. King Worth 110 pounds, Furious Bill 110, Good Hope 115, Joe V. 115, Little Shasta 100, Scamper 107, Wild Thoughts 108, Blanche Meyers 108, White Lights 100, Albion Boy 110, Dan Arvi 110, Canoga 101, Querulous 106, Mabel Rowe 101, The Vamp 103.

FOURTH RACE—For four-year-olds and upward; claiming; purse $600; six furlongs. Grayson 107 pounds, Bedazzle 110, Rose Mint 105, Arctic King 107, Matinee Idol 107, Bow Box 107, Woodie Montgomery 107, Golden Red 107, Vibrator 112, *Kirkwood 112, Tom Craven 112, Runleigh 107, Little Clair 106, Virginia Hope 105.

FIFTH RACE—For three-year-olds; claiming; purse $800; five furlongs. Easter Bells 119 pounds, Stroller 111, Lord Valentine 113, Full Point 106, Cordon Rouge 105, Norfield 109.

SIXTH RACE—For three-year-olds and upward; claiming; purse $700; six furlongs. Star of Eve 107 pounds, Top o' the Morning 112, †Clarkson 110, †Bells Wood 100, †Recruit 112, Scottish Lad 103, Full of Pep 107, Joe G. 112, Mountain Oaks 102, Llanimp 107, Hirwin entry.

SEVENTH RACE—For three-year-olds and upward; handicap; purse $1,000; six furlongs. Little Chief 121 pounds, Right on Time 107, Swinglong 128, *Spic and Span 109, Better Luck 104, *Fablan 103, Sunnyland 92, Spread Eagle 90, *McGill entry.

EIGHTH RACE—For four-year-olds and upward; claiming; purse $800; one mile. Crack o' Dawn 117 pounds, Branton 104, Silent King 113, Picnic 102, Lizette 113, Scars Crow 112, Ellas O. 110, Wrackhorn 103, Mitau 99.

NINTH RACE—For four-year-olds and upward; claiming; purse $700; one mile and seventy yards. *War Zone 102 pounds, Dr. T. S. Dabney 102, Tis Seth 102, Zealot 102, Roxana 100, *Sportsman 102, Black Thong 102, Black Shasta 106, Wedding Prince 107, Gunsight 102, Sophia Goldman 100, Buddie Kean 102, Preservator 102. *Millard entry.

Weather clear; track fast.

*Apprentice allowance claimed.

PENN SWIM TEAM DEFEATS C. C. N. Y.

Captures Six First Places in Seven Events and Takes League Meet, 30-13.

TRIUMPHS AT WATER POLO

Vanquishes Lavender Natators, 32 to 30—Danielson Victor in Two Events.

STANDING OF THE TEAMS.

Swimming.

	W.	L.		W.	L.
Yale	6	0	Columbia	1	4
Princeton	3	1	C. C. N. Y.	0	7
Pennsylvania	3	4			

Water Polo.

	W.	L.		W.	L.
Princeton	6	1	Pennsylvania	2	5
Yale	3	1	C. C. N. Y.	1	6
Columbia	2	5			

Special to The New York Times.

PHILADELPHIA, Pa., March 13.—Penn's swimming team tonight defeated the City College of New York in the Weightman Hall pool by 30 to 13. Penn took first places in six of the seven events on the program and finished second in five races.

Penn's water polo team also triumphed, defeating C. C. N. Y., 22 to 20.

Danielson of Penn captured the 50-yard and the 100-yard dashes. Chase of Penn took the 440-yard event and Rupp of Penn was victorious in the fancy diving. Wilson, in the 150-yard back stroke event, was the other Penn winner.

The only victory scored by C. C. N. Y. was in the 200-yard breast stroke, when F. Stein swam to victory over Rheinand Fox of Penn.

The summaries:

Swimming.

50-Yard Dash—Won by Danielson, Penn; Bowden, Penn, second; McGilnohy, C. C. N. Y., third. Time—0:24 4-5.

440-Yard Swim—Won by Chase, Penn; Barrere, Penn, second; Casper, C. C. N. Y., third. Time—5:10 1-5.

Fancy Dive—Won by Rupp, Penn; Schissel, Penn, second; Defranco, C. C. N. Y., third.

200-Yard Relay—Won by Penn (Chase, Bowden, Wilson and Danielson); C. C. N. Y. (McGlicy, Kaliski, Boyce and Mintz), second. Time—1:33 1-5.

150-Yard Backstroke—Won by Wilson, Penn; Boyce, C. C. N. Y., second; Ginsberg, C. C. N. Y., third. Time—2:04 4-10.

200-Yard Breaststroke—Won by F. Stein, C. C. N. Y.; Rhein, Penn, second; Fox, Penn, third. Time—2:55 1-10.

100-Yard Dash—Won by Danielson, Penn; Supplee, Penn, second; Casper, C. C. N. Y., third. Time—0:59 2-5.

Water Polo.

PENN (32).		C. C. N. Y. (30).
Morien	G.	Stein
Lesser	R. B.	Austin
A. Wilson	L. B.	Cancy
Sutherland	C. F.	Baltebain
Gardner	C. F.	Naiman
Bailey	L. F.	Schecter

Touch goals—Lesser (3), Wilson (3), Sutherland, Clancy, Schecter (3), Greenstock. Thrown goals—Schecter. Foul goals—Gardner (2), Schecter (2).

Referee—Phillips.

33 IN ROW FOR TABERSKI.

Former Champion Wins Two, Makes Sweep of Seaback Series.

Special to The New York Times.

BOSTON, March 13.—Frank Taberski, a former champion and representative of New York in the National Championship Pocket Billiard League, continued his record-breaking streak of consecutive victories in the championship tournament to thirty-three today when he defeated Charles Seaback in the final two games of their series of six. In the afternoon he won at 100 to 37 in nine innings and made a high run of 48. In the evening he defeated Seaback at 100 to 37 again in twelve innings and made a high run of 47. Seaback's high run in the afternoon was 24 and in the evening 17.

Taberski won all twelve of his games played with Seaback in their two series this season and also took all twelve from Charles Harmon of New York. He is the only player in the league who has made a clean sweep against an opponent in two seasons.

HAVANA RESULTS.

FIRST RACE—Purse $600; four-year-olds and upward; claiming; five and one-half furlongs. Monsoon, 110 pounds (Neal), 7 to 5, 2 to 5, 1 to 5, first; Solomon's Favor, 107 (Richards), 2 to 1, even, second; British Isles, 110 (Carpenter), 2 to 5, third. Time—1:09. Roseate, Thirtysixves, Dewey Field, Cleporte and Dene Walton also ran.

SECOND RACE—Purse $600; four-year-olds and upward; claiming; five and one-half furlongs. Gipsy Gold II., 102 pounds (Haslan), 2 to 1, 7 to 10, 1 to 3, first; Confederacy, 105 (Banks), 2 to 5, 1 to 5, second; Pinch o' Snuff, 102 (Powers), even, third. Time—1:08 3-5. Sodansky, John Hosher, The Sapling and Ponderosa also ran.

THIRD RACE—Purse $600; three-year-olds and upward; claiming; three-quarters of a mile. Chas. J. Craigmile, 110 pounds (Powers), 4 to 1, 8 to 5, 4 to 5, first; Hootch, 108 (Walker), 4 to 5, 2 to 5, second; Sidewood, 105 (Allen), 2 to 5, third. Time—1:14 4-5. Peter Pierson, Boot Straps, Sky Man, Phelan, Star Red, Tugs and Hazel Dale also ran.

FOURTH RACE—Purse $700; two-year-olds; allowances; one-half mile. Banbury Cross, 110 pounds (T. Burns), 4 to 5, 2 to 5, 1 to 5, first; Only Star, 110 (Kehrt), 8 to 5, 2 to 5, second; Florianka, 104 (Richards), 3 to 1, third. Time—0:48. Vandell, Jimmie Walker, Chamberlona, Lily D., Rubita, Carlota, Golseko Isarra and Paul Roma also ran.

FIFTH RACE—Purse $600; three-year-olds and upward; claiming; three-quarters of a mile. Plenty Coos, 115 pounds (Pickens), even, 1 to 2, 1 to 6, first; Bob Baker, 110 (Gevings), 4 to 5, 2 to 5, second; Bill Blackwell, 113 (Greenwood), 6 to 1, third. Time—1:14 4-5. Lasting Love, Dickie Dix, Yukon, Lady Huon and Rockarden also ran.

SIXTH RACE—Purse $700; three-year-olds; claiming; mile and fifty yards. Crystal Boer, 105 pounds (Neal), 6 to 1, 2 to 1, even, first; Ethel F., 102 (Allen), 1 to 2, 1 to 5, 1 to 8, second; Belle Fay, 102 (Richards), 7 to 10, third. Time—1:45. Jig Time, Receiver, Rock of Ages and Horwin also ran.

SEVENTH RACE—Purse $700; four-year-olds and upward; claiming; mile and seventy yards. Impossible, 102 pounds (Kehrt), 4 to 1, 8 to 5, 4 to 5, first; Apology, 94 (Charles), 8 to 5, 4 to 5, second; Our Option, 98 (Richards), 8 to 5, third. Time—1:48. Marble, Clansman, Lady Longridge and Great Northern also ran.

Weather clear; track fast.

NEW ORLEANS ENTRIES.

FIRST RACE—Purse $700; claiming; three-year-olds and upward; six furlongs. Wahseena 96 pounds, *Mitt 87, Bush Muck 100, R. E. Clark 109, Deadlock 109, *Richelieu 112, *Gee 108, *Medina 101, Charinat 99, Meddling Mattie 106, *Little Alfred 110, Melbourne 107.

SECOND RACE—Purse $700; claiming; three-year-olds and upward; six furlongs. Booneville 109 pounds, Dorothy E. Sims 100, *Buell's Meteor 96, Parmachenee Belle 100, Red Seth 97, *Clever Seth 106, Asa Jewell 115, *Last One 108, *Brownie Smile 96, *Rajah 112, *Judge Brouer 104, Ben Wood 109.

Also eligible—*Rachel Potter 100.

THIRD RACE—Purse $700; claiming; three-year-olds and upward; one mile and a sixteenth. Head Line 96 pounds, Winsome Lady 91, *Ula 98, Star Sweeper 96, Red William 108, *Tarrance 101, Vibra 91, Lady Liverpool 103, Gipsy Flyer 91, Mount Pleasant 103, Elusive 100, *Stump Jr. 107.

FOURTH RACE—Purse $1,000; Greater New Orleans Handicap; one mile and a sixteenth. High Water 98 pounds, Starbeck 114, Grace Mayer 95, Brave Bob 102, a Barracuda 105, a Just David 108, Prince Tii Tii 103.

a Coupled as S. N. Holman entry.

FIFTH RACE—Purse $700; claiming; three-year-olds and upward; one mile and seventy yards. *Phil Mayers 100 pounds, Nassau 116, *Westwood 105, Midwestern 114, Kirkesley 110, Arabian 114, *Dandybrush 103, *Bean King 106.

SIXTH RACE—Purse $700; claiming; three-year-olds and upward; one mile and an eighth. *Prince K. 108 pounds, *Yorick 111, *The Leopard 107, *Soldier 2d 113, Nogales 108, *Escarpolette 110, *Tulalip 113, *Wapiti 110, St. Martins 111, Marceline 118.

SEVENTH RACE—Purse $700; claiming; four-year-olds and upward; one mile and a half. Harry M. Stevens 100 pounds, Goldfield 100, *Sophy 98, Soviet 104, *Generosity 101, Proceeds 108.

Weather clear; track fast.

*Apprentice allowance claimed.

Vicentini Named to Represent South America in Tourney

BUENOS AIRES, March 13.—The South American Boxing Confederation has named Luis Vicentini, the Chilean boxer to represent South America in the American lightweight elimination tournament. The Confederation has cabled its representative in the United States, Spruille Braden, to inform the New York State Athletic Commission of its decision and also to withdraw the entries for the tournament made by Argentina and Uruguay.

H. E. KIMBALL BUYS HAMMOND YACHT

Gets New York Y. C. 50-Foot Craft Iroquois—Stewart Sells Montauk.

Several transfers of racing yachts were reported yesterday, the most important being the sale of the New York Yacht Club fifty-footer Iroquois II. by Paul Hammond to H. Earl Kimball of the New York Yacht Club. Iroquois II., which was built and raced for some years by former Commodore Ralph Ellis, was the winner of the King's Cup, blue ribbon trophy of American yacht racing, last August in a race sailed in foggy weather off Bar Harbor, Me. Iroquois II. is in excellent condition and will be raced this season by her new owner. Mr. Hammond is building in the new Seawanhaka schooner class.

R. M. Haddock & Co., yacht brokers of 50 East Forty-second Street, reported this sale and also that of the six-meter yacht Montauk by Commodore W. A. W. Stewart of the Seawanhaka Corinthian Yacht Club to H. Curtis Hall of the New Rochelle Yacht Club, who will race the yacht. Commodore Stewart is also building in the new schooner class. Haddock & Co. have also sold the Sound schooner Alicia for A. C. Fox of the Manhasset Bay Yacht Club to Knute Stokes of the City Island Yacht Club, and the Seawanhaka 21-ft. Class sloop Shrimp for Fred Mason to C. A. B. Seymour of the New Rochelle Yacht Club.

Another sale of more than usual interest yesterday was that of the New York Yacht Club thirty-footer Minx, winner of last season's Long Island Sound championship, by W. H. Hoffman to W. C. Atwater Jr. of the Westhampton Yacht Club. The brokers in this transaction were Ford E. Payne. Mina, a fine racing craft, will be entered in the Long Island Sound regattas by Mr. Atwater. Mr. Hoffman has acquired a half interest with J. S. Dunbaugh in the New York Yacht Club forty-footer Shawara and will race in that class.

Ernest Ratsey, son of George Ratsey, the City Island sailmaker, and a skilled racing helmsman, yesterday purchased the Star Class yacht California, which he will race during the coming season if she proves faster than his present yacht, Irex II.

75 IN $10,000 HANDICAP.

Kentucky Jockey Club Announces Entry List for Grainger Memorial.

Special to The New York Times.

LOUISVILLE, Ky., March 13.—Seventy-five entries have been received for the $10,000 Grainger Memorial Handicap, which will be run at the Spring meeting at Churchill Downs, it was announced today by the Kentucky Jockey Club. Harry Payne Whitney is the heaviest nominator for the race of a mile and a quarter for three-year-olds and upward, having named twelve.

Among the better known of the handicap division are the Audley Farm's Princess Doreen, the Chilhowee Stable's Chilhowee, Mrs. Vanderbilt's Sarazen, Mrs. Payne Whitney's Ordinance, Hal Price Headley's Chacolet, Mrs. R. M. Hoots's Black Gold and Walter J. Salmon's Vigil.

Stoessel to Test Romero.

Quintin Romero, Chilean heavyweight, is promised a severe test when he faces Joe Stoessel, Bronx Italian, in a bout scheduled for twelve rounds at the New Manhattan S. C. Wednesday night. Two eight-round bouts, a six-round encounter and a four-round contest also have been arranged.

MIAMI ENTRIES.

FIRST RACE—Purse $1,000; claiming; for three-year-olds and upward; six furlongs. Naughty Nisba, 100 pounds, Wildlane 110, *Warning 104, Sextant 105, Theo Ray 104, *Socrates 102, Flax 111, *Julie 94, *Appellate 101, *Betty Maloney 88, *Hobson 99, *Cathleen N. Hoot 91. Also eligible, Polly Wale 111, Rin Tin Tin 99, Chesterbrook 116.

SECOND RACE—Purse $1,000; claiming; for three-year-olds; one mile and a sixteenth. †Uncle Jay 106 pounds, *Sandpila 113, Beipre 112, a*Dr. MacMillan 107, *Confluente 104, *Theo Red 103, *In The Bag 102, Mark Over 112, *Maximaneli 108, Aherry O. 101. aMiss Dora Lutz and E. Lutz entry.

THIRD RACE—Purse $1,500; the Tab Purse; for three-year-olds and upward; five and a half furlongs. Worthmore 110 pounds, *Pedagogue 99, Braedalbane 118, Contrata 109, Sandy Hatch 114, Sun Altos 110, Finn Lag 110, Great Jaz 110, aSlow and Easy 98, Sarko 110. aE. B. McLean entry.

FOURTH RACE—The Dixie Flyer Purse; purse $2,500; for two-year-olds; four and a half furlongs. Elon 118 pounds, Freda D. 115, Fore Lady 115, Royal 115, Sarmaletta 111, Foxy Lad 114, Collier 114, Alceste 107, Alcesta, b. f., by Berrilldon-Queen Basati, owner James Arthur.

FIFTH RACE—The Curtiss-Bright Handicap; purse $2,000 added; for three-year-olds and upward; one mile and a sixteenth. King's Ransom 107 pounds, Barbara Palmer 93, aShunsi 125, McCorinth 115, aSun Altos 114, bMissionary 119, Pegasus 113, Cloister 109, King of The Spa 116, Blue Ridge 103, aLilane Stable entry. bIsland Farm Stable entry.

SIXTH RACE—Purse $1,000; claiming; for four-year-olds and upward; one mile and a quarter. *Sir Beck 98 pounds, a*Dualma 98, Landi 113, Kent L. 102, bClock Stocking 96, *Felicitous 104, bPurity 110, Louverne 103, aHoy 112, *El Jesmar 109, *Masquerade 104, Dallahn 103, aCroissant Park and Shapoff Stable entry. bJ. B. McGinn entry.

SEVENTH RACE—Purse $1,000; claiming; handicap; for three-year-olds and upward; one mile and seventy yards. Escolano 100 pounds, Orpheus 119, Maxie 107, aWrangler 114, Frank Gallor 104, Lelach 105, aSweepstakes 103, Dorothy Adams 98. aJ. B. McGinn entry.

*Apprentice allowance claimed.

Weather clear; track fast.

HAVANA ENTRIES.

FIRST RACE—For four-year-olds and upward; claiming; purse $600; six furlongs. Cacanbo 112 pounds, Husen 112, Ed Garrison 112, Lochlovel 107, Castillo 107, Vineyard 112, Corenne 107, Chicken 107, Pinehurst 112, Solomon's Kilts 112, May Rose 107, Red Mill 105, Single Shack 112, Goldstein 112, Radiant Light 110.

SECOND RACE—For three-year-olds and upward; claiming; purse $800; five and a half furlongs. Miss Mary 113 pounds, All Irish 98, *Redwood 103, Grenada 112, *Ukase 108, *Old Homestead 108, *Rose Girl 93, *Patsy B 108, *Laura Cochran 108, Star Lane 103, *Sister Susie 103.

THIRD RACE—For three-year-olds and upward; claiming; purse $800; five and a half furlongs. *Monsoon 108 pounds, *Long Green 104, *Pinaquin 103, *Lulu 103, *Senora 108, *Digest 98, *Traviata 103, *Whispering 103, *Phelan 108, Virge 108.

FOURTH RACE—For four-year-olds and upward; claiming; purse $700; six furlongs. Sandiego 111 pounds, *Private Peat 114, *Richard Murray 105, *Awning 102, The Gaff 111, Lew Fox 105, *Betsy Mac 108, *Mortag 106, Mabel K 99, *Little Smile 106, *Clinging Vine 106, *Hence 103, Black Mask 104, Kidnap 98, *Follow Me 103.

FIFTH RACE—For three-year-olds and upward; handicap; claiming; purse $900; one mile and seventy yards. Yakima 106 pounds, Coral Reef 105, Jacobean 106, Reap 107, Rocky 99, †Rough and Ready 119, †Lord Vargrave 105, Annie Lyle 114.

J. A. Parsons entry.

SIXTH RACE—For three-year-olds and upward; claiming; purse $600; one mile and a sixteenth. *British Diner 107 pounds, *Plurality 107, Balfour 112, Ouco 96, *Swenser 107, Alto Bloom 98, *De Bonare 107, *Flaudel 107, *First Blush 107.

SEVENTH RACE—For three-year-olds and upward; claiming; purse $600; one mile and a sixteenth. Pepperette 95 pounds, *Pony Empress 107, *Feigned Zeal 102, Caribe 98, Okeechobee 120, *Peter Pierson 107, †High Gear 107, *Picker and Stealer 102, Evelyn White 102.

*Apprentice allowance claimed.

Weather clear; track fast.

TILDEN VANQUISHES ALONSO FOR TITLE

Beats Spanish Davis Cup Star in Final of Florida Singles at Palm Beach.

CHAMPION IS EXTENDED

Drops Second Set to Opponent After Hard-Fought Battle—Scores Are 6-3, 7-9, 8-1, 6-4.

PALM BEACH, Fla., March 13.—William T. Tilden, national tennis champion, added another title to his long list when he defeated Manuel Alonso, Spanish Davis Cup star, in the final of the men's Florida singles tennis championship tournament here today. The scores were 6—3, 7—9, 6—1, 6—4.

Alonso, following his surprising victory over Vincent Richards in the semi-final round, gave a brilliant account of himself again and in the second and fourth sets played so superbly that Tilden was forced to extend himself to the limit. Only in the third set was the Spanish Davis Cup star outclassed. At all other times he was a contender, and those who remembered his victory over the champion at Buffalo last year would not have been surprised had the match gone to five sets after Alonso's showing against Richards.

Tilden found a different opponent in the Spanish star from the one whom he eliminated from the national championship at Forest Hills last Summer with the greatest ease. Alonso followed the ball like a hawk, timed his ground strikes perfectly and sought the net constantly, where he was always to be feared. In the second set he brought off a constant succession of dazzling volley shots, leaping into the

HARVARD CLUB WINS SQUASH TENNIS TITLE

Class B Team Takes Metropolitan Honors From New York A. C. by 5-2 Score.

MILHOLLAND IS A VICTOR

Speed and Low Drives of Harvard Player Too Much for Sterling—Brumley, O'Neill, Ritchie Win.

The Harvard Club Class B team won the metropolitan interclub squash tennis championship yesterday. In the final round of the play-off of the four-cornered tie for first place the Crimson defeated the New York A. C. by the score of 5 to 2. Previously Harvard had eliminated Yale, and the New York A. C. had put out Princeton, the two other teams that finished with a standing of nine games won and five lost in the tournament proper. Columbia won the title last year, with Harvard finishing in second place.

The victory of Harvard is its second in the metropolitan league. The Crimson players captured the Class C title last month and also finished in a tie for first place with Yale in the Class A championship, which will be played off on Wednesday. In addition to these team honors William Rand Jr. of Harvard won the national amateur title and E. R. Brumley of the Crimson was runner-up for the national Class B honors, all of which reflects great credit upon the fine work of John Jacobs, the coach at the Harvard Club.

The same line-up that defeated Yale in the final match of the tournament proper and prevented the Elis from taking the title, and that defeated the Blue again in the semi-finals of the play-off, represented Harvard against the New York A. C., with the exception that F. S. Ritchie played at No. 1 instead of C. J. Mason Jr., and Gerald Henderson at No. 1 Brumley at No. 2, F. W. Dort at No. 3, J. A. Milholland at No. 4, Grover O'Neill at No. 5, and G. B. Woods at No. 6.

Milholland's speed and beautiful low drives around the walls were too much for his older opponent and he swept through the opening game at 15—4. Sterling rallied in the second chapter and played a sound brand of squash, placing his shots with cool discretion and making a constant succession of fine recoveries. Milholland lost this game after it had been tied at 8 all, but in the third game neither player scored for several hands and then Milholland decided matters with a run of 5.

After this victory O'Neill defeated W. A. Dalton Jr. Harvard's fifth match. Brumley, Dort and Ritchie all won in two games, Brumley putting up a fine performance against Chambers, who defeated Frank Loughman, No. 1 man on New York A. C. team, in the Class B championship, and was expected by some to defeat his Harvard opponent. Loughman and J. L. Egan won the two victories for the New York A. C. Egan defeated G. B. Woods at 17—16, 15—8, while Loughman won from Henderson at 10—15, 15—12, 15—5. Loughman and Henderson went on the courts last.

The summaries:

Frank M. Loughman, N. Y. A. C., defeated Gerald Henderson, 10—15, 15—12, 15—5; E. R. Brumley, Harvard, defeated W. E. Chambers, 15—14; F. W. Dort, Harvard, defeated J. S. Lyons, 15—8, 15—10; J. A. Milholland, Harvard, defeated M. M. Sterling, 6—5, 15—13, 15—6; Grover O'Neill, Harvard, defeated W. A. Dalton, 15—7, 15—0; J. L. Egan, N. Y. A. C., defeated G. B. Woods, 17—16, 15—8; F. S. Ritchie, Harvard, defeated Chapman Ropes, 15—12, 15—8.

WORLD TITLE SQUASH WILL START TODAY

Kinsella to Defend Open Crown in Tourney on Fraternity Clubs' Courts.

The world's open squash tennis championship will begin this afternoon on the courts of the Fraternity Clubs, Thirty-eighth Street and Madison Avenue, with Walter Kinsella, the champion, defending his title. Kinsella has been seeded at the top of the draw in the second round, while William Ganley of the Apawamis Club, Rye, N. Y., who was runner-up to Kinsella in the final last year, has been seeded at the bottom of the draw. Among the other contenders are James Reid of the Crescent A. C., who was runner-up to Kinsella two years ago, and who was forced out of the tournament last year when he was accidentally struck under the knee by his opponent's racquet in the semi-final round; John Jacobs of the Harvard Club, Ernest Clark of the Columbia University Club, Harry Henke of Short Hills, Robert Cahill of the Fraternity Clubs, F. Ward of the City A. C., R. Dufton of the New York A. C.

Kinsella will play his first match today at 4 o'clock, when he will meet B. F. Pope of the Downtown Institute. The match had been scheduled originally for Monday but was changed to today by John F. Meehan, who is Chairman of the Tournament Committee of the National Squash Tennis Association. The first match will go on at 3 o'clock, when Reid will play Henke. The advance sale for the matches has been unusually heavy and it is expected that the large gallery at the Fraternity Clubs will be taxed to capacity, at least for the semi-final and final rounds. Already more tickets have been sold than were bought for the entire week of play last year. All matches will be decided by the best three out of five games.

The draw follows:

Second Round—Walter Kinsella, Squash Fraternity Clubs, vs. B. F. Pope, Downtown Institute.

First Round—R. Dufton, N. Y. A. C., vs. F. Ward, City A. C.; James Reid, Crescent A. C., vs. Harry Henke, Short Hills; Ernest Clark, Columbia University Club, vs. A. Recht, Downtown Institute; John Jacobs, Harvard Club, vs. Robert Cahill, Fraternity Clubs.

Second Round—William Ganley, Apawamis Club, vs. F. Disalvo, Essex County Country Club.

WOMEN SEEK TENNIS TITLE.

Six Stars Seeded in Draw for National Indoor Singles Tourney.

BROOKLINE, Mass., March 13.—Six players were seeded in the draw for the women's national indoor tennis singles title tournament which will open next Monday on the covered courts of the Longwood Cricket Club at Chestnut Hill. Mrs. Marion Zinderstein Jessup of Wilmington, Del., defending champion, heads the list of seeded players as announced today. The others in order are Miss Mayme MacDonald of Durham, N. H., formerly of Seattle; Miss Martha Bayard, Short Hills, N. J.; Mrs. B. E. Cole 2d, North Andover, former indoor champion; Mrs. William S. Hester, formerly Miss Lilian Scharman, New York, and Miss Edith Sigourney, Boston.

SIX TO START IN MILE.

Hahn Among Entries in Feature Event of Post Office Games.

The field in the special mile invitation race at the New York Post Office Clerks' Association indoor athletic meet, to be held in the Sixty-ninth Regiment Armory on March 21, will be limited to six starters, it was announced yesterday by Andy Walker, Chairman of the Games Committee, following adoption of a plan for this maximum number of starters in order to avoid crowding or jostling on the turns of the armory track.

Already entries for this event have been received from Lloyd Hahn, world's record-holder for three-quarters of a mile and 1,500 meters; Leo Larrivee, Holy Cross star, who holds the intercollegiate mile title, and Willie Goodwyn, New York A. C. runner, who holds the local mile title.

$1,000,000 CHAPEL URGED FOR HARVARD

Overseers Set Forth University's Need and Suggest Graduates Obtain Contributions.

Special to The New York Times.

BOSTON, Mass., March 13.—A committee of the Harvard Board of Overseers announced formally today that, in its opinion, the time has come to raise $1,000,000 for the building and proper endowment of a university chapel at Harvard.

It was recommended that a special committee from the body of Harvard graduates be appointed to plan securing contributions upon the following conditions:

That the President and fellows of the university will endorse and approve the purpose of the committee; designate a site for the proposed chapel and agree to employ an architect to make designs which shall be approved by the corporation and by the committee on the future development of land now owned by the university before the canvass for funds begins.

That it shall be understood that of the $1,000,000 not less than two-thirds or more than three-quarters shall be applied to the cost of building, furnishing and equipping the chapel, and that the remainder shall be securely invested and the income applied to the care and upkeep of the building, to the compensation of administrators and clergymen and for the support of music.

That contributions to the building and endowment fund for the chapel shall be solicited upon the express condition that the chapel shall be held as an undenominational trust, and that it shall be administered by an administrative board or a board of preachers representing as far as possible all the Christian communions included in the undergraduate body.

THE ERIE DELAYS TUBE, JERSEY BOARD AVERS

Highway Commission Says It Will Start Approaches to Vehicular Tunnel at Once.

Special to The New York Times.

TRENTON, N. J., March 13. — The State Highway Commission issued a statement from its headquarters here tonight placing the responsibility for delay in commencing work on the approaches to the Hudson River vehicular tunnel at Jersey City upon the Erie Railroad Company.

"Plans and specifications for the proposed viaduct and road through Jersey City have been ready for months and were submitted to the Erie," said the statement, "with the idea of coming to an amicable arrangement in regard to the respective rights of the Erie and of the State of New Jersey in the construction of the proposed approaches. But the Erie, through its representatives or agents, has manifested such an utter disregard of the rights of the public and of the insistent demand that this great improvement for the benefit of the people of the State shall be made at once that the State Highway Commission has decided to have no further negotiations with it and to proceed at once with its work.

"At the outset of the negotiations the Erie advised the commission that they proposed to totally relocate their yards, which are to be crossed by the viaduct, and that they would submit plans of their new arrangement of tracks, so that the State Highway Commission could prepare plans for the viaduct which would not interfere with the operation of the railroad yards. Although these plans have been promised repeatedly, the Erie has failed to submit them."

WIFE JUST OUT OF JAIL, HUSBAND IS PUT IN

Mate of Egyptian Woman, Recently Freed, Arrested in Theft From Ovington's.

Last Tuesday Edward Robinson Headley of 221 Lexington Avenue was frantically searching for a bondsman to release his wife, Hilda, a young Egyptian, from prison. Last night the tables were turned when Headley was arrested at his home, charged with grand larceny, and his wife began to canvass her friends to furnish the bond that would "send" Headley out of jail. The singularities do not end here.

Patrolman Joseph Connors of the Fifth Avenue squad, who arrested the young man, was instrumental in getting a job as he was the same officer who took her husband into custody yesterday.

Headley, who was still in the West Thirtieth Street Station several hours after his arrest, is accused of having stolen furniture and bric-à-brac from the Ovington Gift Shop, 436 Fifth Avenue, where he was employed. According to the police, Headley, under the name of Edward Wealth, established a credit account at the store and succeeded in having the stolen goods, valued at approximately $1,500, carted to his apartment.

Headley was formerly an attaché of the American Consul's office at Alexandria, Egypt. While there he met his wife, the daughter of a prominent Alexandrian physician. Four days previous to Mrs. Headley's arrest she disappeared from her home, and descriptions of her were broadcast by radio. When she was arrested she gave her name as Louise De Mars, 17 years old, of 229 East Seventy-ninth Street. She was subsequently discharged with a suspended sentence.

WOULD-BE SUICIDE'S KIN OWNED HOPE DIAMOND

Daughter of Jeweler Who Owned Gem Tries Death by Gas, but Recovers.

Mrs. Lucie Juliette MacLeary, 27 years old, of 157 East Seventy-second Street, who attempted suicide by gas in the kitchen of her home yesterday, recovered last night at the Reception Hospital and was discharged. She was arrested again, however, charged with violation of the Sullivan law in possessing a revolver, and was held for examination Tuesday. Friends furnished bail and she was taken away from the East Sixty-seventh Street station.

The police were at a loss for a reason for Mrs. MacLeary's attempt at suicide. She left a note asking that her mother, Mme. Habib of 1 Square La Bruyere, Paris, and Mrs. C. J. Kindel of 301 Morris Avenue, Grand Rapids, Mich., be notified, and added the words: "Cremation, please."

From Grand Rapids came information that she was the widow of Lieutenant Arthur MacLeary of the Thirty-ninth Division, a relative of Mrs. Kindel. He met her while she was a nurse in France.

She was the daughter of the late Selim Habib, a Turkish jeweler, who once owned the famous blue Hope diamond. After her husband's death in Denver of a lung ailment brought about by gas poisoning, she sent their infant son to Paris and came to New York to earn her living. It was said she had driven a taxicab and later had organized a taxicab company.

OSBORNE WOOD RETURNING.

He Will Land at Mobile (Ala.) About March 26.

MOBILE, Ala., March 13.—Osborne C. Wood, son of Gov. Gen. Leonard Wood of the Philippines, will arrive in Mobile about March 26 on the United States Shipping Board steamer West Chetac, coming direct from Cadiz, Spain.

This information was made public this afternoon by officials of the Waterman Steamship Company. It was first reported that Mr. Wood, returning from a trip through France and Spain, would leave the ship at Tampa, Fla. The West Chetac is regarded as one of the most exclusive ships of the Shipping Board's small fleet.

GREGORY OPPOSES TUNNEL FRANCHISES

Chairman of Port Authority Attacks Private Plans for Interstate Crossings.

FEARS EFFECT ON BONDS

Explains That Funds for Public Structures Are to Be Secured by Tolls.

An attack upon private ownership of tunnels or bridges between New York and New Jersey was made yesterday by the Port Authority in letters addressed to Governor Smith and Governor Silzer.

In giving out copies of the letters Julian A. Gregory, Chairman of the Port Authority, said that in New Jersey a bill granting private tunnel franchises had passed both houses. The Port Authority, he said, had made plans for four bridges between the two States and these plans had been approved by Congress. They would have to be financed through bonds sold to the public, and he feared that private enterprise would frustrate the public purpose. The letters read in part:

"There are two bills in the Legislatures of the States of New York and New Jersey which have been called to the attention of the Commissioners of the Port Authority as not being in the interests of the port district, namely: New Jersey Assembly No. 487, authorizing the formation of companies to construct vehicular tunnels under the Hudson and Delaware Rivers, and New York Senate Int. 1147 and Assembly Int. 1345, for the incorporation of the Interstate Vehicular Tunnels Company.

"It is almost unavoidable that, with changes in membership in the Legislatures of the two States, the great and trying pressure under which the legislative business is conducted, and the aim to secure practical ends by practical means, matters in which the States have already made commitments may be overlooked and legislation passed quite inconsistent with the joint proposal.

"The legislation in New Jersey for the financing of the Staten Island bridges has passed both houses, was signed by Governor Silzer on March 9 last, and in New York the companion legislation has been amended to conform to the New Jersey legislation. * * * Under these bills, if they become law, there will be provided a competitive period for private contributions by the two States, making a fund of $4,000,000, the Port Authority to raise the balance of $12,500,000 on bonds secured by a first lien upon the revenues of the bridges, the public money to be subordinate in all respects to the moneys borrowed on Port Authority bonds. Competitive facilities might impair the tolls and might result in lack of confidence on the part of investors in Port Authority bonds. * * * The control of future crossings of the waters between the two States within the port district should, in all respects, be public control, and this precludes the consideration of any private franchise grants.

"A general grant to build tunnels or bridges between the two States to private companies would not only be against the public policy already expressed by the Legislatures of the two States in the legislation to which we have referred, but would seriously impair the effectuation of this legislation."

DESIRES NO FAVORITISM.

Port Authority Opposes Ocean Differentials, Says Counsel.

The attitude of the Port of New York Authority on ocean differentials, was explained to shipping interests yesterday at a meeting at the Maritime Exchange, 78 Broad Street, by Julius Henry Cohen, counsel to the Port Authority. Mr. Cohen said that the Port Authority was in favor of the application on the Atlantic side of the United States of the same principle applied on the Pacific side. He was discussing the Butler bill to abolish differentials.

"The time has passed," said Mr. Cohen, "when railroads, steamship companies or ports dare come before the American people and say, 'Our self-interest is the determining factor.'

"We stand on the Pacific Coast that the shippers can choose their ports from Vancouver to San Diego and can ship on an ocean-rail rate through any port without any differential. But when we look at the Atlantic side of the United States we find that, for reasons resulting largely from that old method of self-interest and not from the larger national interest, there has grown up a system that on one side of any port punishes New York another, punishes the Southern ports another day, and leaves everybody unhappy and ready to fight with everybody else. That cannot last.

"We are in favor of the application on the Atlantic side of the United States of the same principle that is applied on the Pacific side. The Port Authority believes that it serves New York best when it serves the country best. The prosperity of New York, through the Port of New York, is measured by the prosperity of the entire nation."

SUICIDE THREAT DOUBTED.

Man Facing Trial as Bootlegger Left Clothing on Ferry.

Due to appear in the Federal court in Albany on a charge of bootlegging yesterday, David Silver of 8 River Place, Rutherford, N. J., left his hat and coat on the top deck of a Pennsylvania Railroad ferryboat to make it appear that he had committed suicide. Last night, according to reports in Rutherford, he was captured near Albany.

The hat and coat were found on the New Brunswick at the dock at the foot of Exchange Place, Jersey City, by a wheelman on the boat. In a pocket of the coat were two letters telling of his intention to do away with himself.

One letter was addressed to Tony D'Agostino of Rutherford, who had gone on his bail for $10,00 on the bootlegging charge. The other was to Mrs. Lillian Cathcart of 75 Fleet Street, Jersey City.

The latter communication said that he felt sure that he would be convicted and sentenced to prison.

When Mrs. Cathcart was questioned by the Jersey City police she declared that she believed that Silver was still alive. Albany authorities professed the same belief.

Silver was one of the eighteen arrested last month on the bootleg trail between Albany and Plattsburg by prohibition agents. The report of his capture last night came from D'Agostino, who said he had been notified that the arrest had been made near Albany.

Slain Man's Widow Gets $26,500.

Mrs. Rose Heaney received a verdict of $26,500 from a jury in Jersey City yesterday in her suit for $50,000 against John J. Walsh of 27 Gray Street for the death of her husband, John J. Heaney.

Walsh, the business agent of Local 30 of the Stage Hands' Union, was alleged to have shot and killed Heaney near the stage of the Lyric Theatre in Hoboken on Sept. 14, 1923. Walsh was tried and acquitted of a murder charge.

Hagen's Slayer Gets Stay.

OSSINING, N. Y., March 13.—Warden Lewis E. Lawes of Sing Sing Prison yesterday received notice of appeal of the death sentence of Ernest Nimms, Bronx County slayer, which automatically stays the sentence until the Court of Appeals passes on the case. Nimms, who has been in the deathhouse only a week, was convicted of killing Detective Chester A. Hagen.

Today's Radio Program

March 14, 1925—
(Eastern Standard Time.)
Numerals after names of stations show wave length in meters.

WEAF, NEW YORK—492.

1:45 P. M.—"Security and Disarmament," a lecture under the auspices of the Foreign Policy Association direct from Hotel Astor, New York City.
4:00 P. M.—Great Notch Orchestra.
4:45 P. M.—Jack Holcombe, baritone.
5:00 P. M.—Great Notch Orchestra.
6:00 P. M.—Waldorf-Astoria dinner music.
7:00 P. M.—"1924 Income Tax Laws," C. M. Justice.
7:05 P. M.—D. J. Williams, tenor.
7:15 P. M.—Lincoln High School Orchestra.
7:30 P. M.—"Tripe and Adventures," F. J. Turner.
7:50 P. M.—Lincoln High School Orchestra.
8:05 P. M.—Delta Upsilon Glee Club.
9:00 P. M.—Waldorf-Astoria Concert Orchestra.
9:45-11:00 P. M.—Francis Moore, piano; Alba Victor, violin; Lucille Bethel, soprano; Veronica Wiggins, contralto; Harriet Heiliz, piano; Mahalanta Derby, piano.
11:00-12:00 P. M.—Lopez Orchestra.

WNYC, NEW YORK—526.

2:30 P. M.—Ceremonies incidental to the breaking of ground for the city's new subway systems known as Route 70, Sections 3 and 8A; speakers, Murray Hulbert, Mayor John F. Hylan, Julius Miller, John H. Delaney, Mrs. J. J. Rooney, E. Van der Horst Koch.
6:30 P. M.—Club Alabam Orchestra.
7:30 P. M.—Police alarms.
7:35 P. M.—Chateau Four.
9:00 P. M.—Symphonic concert direct from Metropolitan Museum of Art.
10:00 P. M.—Dinner to Murray Hulbert by the Canarsie Board of Trade direct from Hotel Bossert, Brooklyn. Speakers, Murray Hulbert, Edward T. O'Loughlin, Park Commissioner, Brooklyn; Joseph A. Guider, President of the Borough of Brooklyn; Mayor John F. Hylan, Maurice E. Connolly, President of the Borough of Queens; Colonel John R. Slattery.
10:30 P. M.—Police alarms; weather forecasts.
10:58 P. M.—Dinner resumed.

WJZ, NEW YORK—455.

1:00 P. M.—Park Lane Orchestra.
2:15 P. M.—National Republican Club Saturday discussion. Subject, "How Can the Religious Forces of the World Be Mobilized to Save the World From Spiritual Bankruptcy?" Music by Brunswick Male Quartet.
4:30 P. M.—Sherry's Tea Orchestra.
5:30 P. M.—Market reports; closing quotations of the New York Stock Exchange; foreign exchange quotations; news.
7:00 P. M.—Hotel Astor Dance Orchestra.
8:00 P. M.—"Art for Laymen," W. M. Grant.
8:15 P. M.—Sanchez and Milstead, songs.
8:30 P. M.—Liederkranz Society Concert. Lillian Gustafson, soloist.
10:30 P. M.—Ball and Pasadena Revue direct from Madison Square Garden, benefit for Israel Orphan Asylum.

WGBS, NEW YORK—316.

10:00 A. M.—Talks.
10:10-10:40 A. M.—Kiddie Klub program.
10:40-11:00 A. M.—Miriam Mandel, piano.
1:30-1:35 P. M.—Scripture reading.
1:35-2:30 P. M.—Blue Horse Instrumental Quartet.
3:00 P. M.—Interview with Charles Major on "Travels in Sumatra, Siam and Other Countries," by Terese Nagel.
8:10 P. M.—Nelson Van Horn, piano.
8:20 P. M.—Talk, Lady Nelson.
8:30 P. M.—Nelson Van Horn, piano.
8:40 P. M.—"Children in the Circus," Wells Hawkes.
8:50 P. M.—Nelson Van Horn, piano.
9:00 P. M.—Station's companion legislation has been amended to conform to the New Jersey legislation. * * * Under these bills, if they become law, there will be provided a competitive period for private contributions by the two States, making a fund of $4,000,000, the Port Authority to raise the balance of $12,500,000 on bonds secured by a first lien upon the revenues of the bridges, the public money to be subordinate in all respects to the moneys borrowed on Port Authority bonds. Competitive facilities might impair the tolls and might result in lack of confidence on the part of investors in Port Authority bonds. * * * The control of future crossings of the waters between the two States within the port district should, in all respects, be public control, and this precludes the consideration of any private franchise grants.
9:00-9:30 P. M.—To be announced.
9:30-9:45 P. M.—"Inside Movie Chats," Sam Comly.
9:45-10:00 P. M.—Sans Souci Ladies' Trio.
10:00-10:30 P. M.—Kenneth Burdick, songs.
10:30-11:00 P. M.—Newman Levy and Frank Sullivan, humorists.
11:00-12:00 P. M.—Music.

WHN, NEW YORK—361.

2:15 P. M.—Florence Poyett, soprano.
2:25 P. M.—Samuel Shankman, piano.
2:35-3:15—Broadway Melody Boys.
3:15 P. M.—Vocal and instrumental solos.
5:00-5:30 P. M.—"Kentucky Colonels" Orchestra.
6:30 P. M.—Olcott Vail, violin.
7:30 P. M.—Health talk.
7:35 P. M.—Carlton Terrace Orchestra.
8:00 P. M.—Murray Sandler, songs.
8:10 P. M.—Ruth Letterman, soprano.
8:30 P. M.—Strand Roof Orchestra.
9:00 P. M.—Northminster service, "Where Are Your Departed Loved Ones?" Music by Charnley Trumpeters; Northminster Quartet, chorus.

WFBH, NEW YORK—273.

2:00 P. M.—Katherine Gauggel, soprano.
2:30 P. M.—Songs.
3:00 P. M.—Eppe Revelers.
4:00 P. M.—Mina Reeves, soprano.
4:15 P. M.—Sunlite Serenaders.
5:00 P. M.—Banjo Entertainers.
6:00 P. M.—Henri's Orchestra.
6:25 P. M.—Health talk.
6:30 P. M.—Henri's Orchestra.
7:00 P. M.—Melo Dance Orchestra.
7:30 P. M.—Peter Pan contest.
7:45 P. M.—"Ford City," S. W. Ovitt.
12:00 P. M.—Club Kentucky revue.

WBBR, STATEN ISLAND—273.

8:00 P. M.—Syrian Oriental music; Bible questions and answers.

WAHG, RICHMOND HILL—316.

12:00 P. M.-2:00 A. M.—Paramount Orchestra.

WOR, NEWARK—405.

7:00 A. M.—Gym class.
2:30 P. M.—Dorothy McKeon, soprano.
2:45 P. M.—"How to Know When a Dog Is Sick," G. W. Little.
3:00 P. M.—Dorothy McKeon, soprano.
3:15 P. M.—Cole's Orchestra.
4:30 P. M.—Arcadians Orchestra.
7:30 P. M.—Commanders' Orchestra.
8:00 P. M.—Lynette Gottlieb, piano.
8:15 P. M.—"Consumer Sense Foot Cars," Dr. E. C. Stanaback.
8:30 P. M.—Lynette Gottlieb, piano.
8:45 P. M.—Bessie Hockberger, soprano; Florence Wessel, piano.
9:00 P. M.—"Crime and Its Causes," William J. Burns.
9:15 P. M.—Bessie Hockberger, soprano; Florence Wessel, piano.
9:30 P. M.—Talk, Jess Carr.
9:45-10:30 P. M.—State of Kansas program.
10:30 P. M.—Gurevich Saxophone Ensemble.
11:00 P. M.—Clre Orchestra.

WAAM, NEWARK—263.

11:00 A. M.—Children's Happy Hour program.

WEW, TARRYTOWN—272.

9:00 P. M.—Police alarms; music; prize contest.
10:00 P. M.—Avonne Orchestra.
10:30 P. M.—Victor Brown, violin.
10:45 P. M.—Trio.
11:00 P. M.—Avonne Orchestra.

WIP, PHILADELPHIA—508.

7:00 A. M.—Setting-up exercises.
10:00 A. M.—Menu and housewives' talk, Anna Scott.
1:00 P. M.—Organ recital.
1:30 P. M.—Weather forecast.
3:00 P. M.—Arcadians' Orchestra.
4:15 P. M.—"The Emotions and Nervousness," Dr. J. H. W. Rhein.
6:00 P. M.—Weather forecast.
6:05 P. M.—Charles Hirsins, songs.
6:15 P. M.—Hotel St. James Orchestra.
6:45 P. M.—Market reports.
7:00 P. M.—Bedtime story, roll-call, Kiddie Klub, songs.
8:00 P. M.—"Lenten Meditations," E. A. E. Palmquist.
8:15 P. M.—Penn-Charter Musical Clubs.
10:05 P. M.—Benjamin Franklin Dance Orchestra.
11:00 P. M.—Organ recital.

WOO, PHILADELPHIA—508.

11:00 A. M.—Organ recital.
11:30 A. M.—Weather and market reports.
12:00 M.-2:00 P. M.—Luncheon music.
3:00-5:00 P. M.—Chamber music.
5:15 P. M.—Children's story.

WGI, MEDFORD, MASS.—361.

7:30 P. M.—Cods practice; weather forecast; crop notes.
8:00 P. M.—Talk; musicale; weather report.

WNAC, BOSTON—280.

10:20 P. M.—Bible reading, Rev. D. E. Truesdell.
10:40 A. M.—Women's Club talks.
1:00 P. M.—Colonial Concert Orchestra.
4:00 P. M.—Colonial Dance Orchestra.
4:45 P. M.—Bernard Eyges, songs.
4:50 P. M.—Colonial Dance Orchestra.
6:30 P. M.—Dinner dance.
8:00 P. M.—Concert.
10:00 P. M.—Copley Plaza Orchestra; songs.

WRC, WASHINGTON—469.

6:45 P. M.—Children's hour.
7:00 P. M.—Dinner music.
8:00 P. M.—To be announced.
9:00 P. M.—"Psychology," Mabel Dill.
10:00 P. M.—Mayflower Orchestra.
11:15 P. M.—Organ recital.

WHAM, ROCHESTER—278.

3:30-4:00 P. M.—Eastman Orchestra.
5:00-6:00 P. M.—Organ recital.
6:50 P. M.—Weather and market reports.
7:00-7:30 P. M.—Eastman Orchestra.

WGR, BUFFALO—319.

12:00 M.—Weather forecast.
12:45 P. M.—Statler Ensemble.
2:30-4:30 P. M.—Concert.
6:00 P. M.—String trio.

WBAX, WILKES-BARRE—360.

9:30 P. M.-12:30 A. M.—Sterling Orchestra; vocal and instrumental solos.

KDKA, PITTSBURGH—309.

9:45 A. M.—Market reports.
11:30 A. M.—Time signals; weather and market reports.
12:20 P. M.—Trinity Church Lenten services.
1:30 P. M.—Daughters's Orchestra.
7:30 P. M.—Band concert.
7:32 P. M.—Children's period.
7:45 P. M.—Last minute helps to Bible school teachers, Garman Johnson.
8:00 P. M.—Story for grown-ups.
8:30 P. M.—Band concert, Mrs. J. Santmyer, soprano; H. Dugan, baritone.
9:30 P. M.—Time signals; weather forecast.

WCAE, PITTSBURGH—462.

6:30 P. M.—Dinner concert.
7:30 P. M.—Bedtime stories.
7:45 P. M.—Feature.
8:30 P. M.—Concert.

CNRO, OTTAWA—435.

8:00 P. M.—Chateau Laurier Orchestra.
8:30 P. M.—Vocal and instrumental solos; address; monologue orchestra.

CFUC, MONTREAL—411.

8:00-6:00 P. M.—Mount Royal Orchestra.

CKAC, MONTREAL—411.

7:00 P. M.—Bedtime stories.
7:30 P. M.—Windsor Hotel concert.
8:30 P. M.—Studio recital.
10:30 P. M.—Windsor Hotel Orchestra.

WTAM, CLEVELAND—390.

6:00-7:00 P. M.—Dinner music.
9:00-12:00 P. M.—Orchestra; Empire Hawaiian Quintet; G. Lunta, baritone.

WCX, DETROIT—517.

6:00 P. M.—Goldkette's Ensemble; Little and Small, songs.

WWJ, DETROIT—353.

2:00 P. M.—Detroit Athletic Club concert.
2:50 P. M.—Weather and market reports.

WRBO, LANSING—286.

10:00-12:00 P. M.—Logan's Orchestra.

WLW, CINCINNATI—422.

7:00 P. M.—Dinner concert.

WSAI, CINCINNATI—326.

9:00 P. M.—Chime concert.
9:15 P. M.—Hycle Sextet; male quartet.
10:00 P. M.—News review.
10:20 P. M.—Mixed quartet; Mahl and Stapl, songs.
1:00 A. M.—Midnight Entertainers.
1:30 A. M.—Hill's Orchestra.

WRAM, LOUISVILLE—399.

8:30-10:00 P. M.—Sylvian Trio; T. H. Graf, piano; news; time announced at 10 o'clock.

WSB, ATLANTA—422.

9:00-10:00 P. M.—Ed and Grace McConnell, songs.
11:45 P. M.—Robert Fulton Orchestra.

WEBH, CHICAGO—370.

8:00-9:00 P. M.—Orchestra; Sunday school lesson; songs.
10:00-11:00 P. M.—Orchestra; instrumental solos; stories; readings.
12:00 P. M.-1:00 A. M.—Orchestra; vocal and instrumental solos.

WGN, CHICAGO—370.

7:30-8:00 P. M.—Dinner music.
9:00-10:00 P. M.—Vocal and instrumental solos.
11:30-12:00 P. M.—Drake Orchestra; songs.

WMAQ, CHICAGO—448.

9:00 P. M.—Popular songs.
9:30 P. M.—"Russia," F. A. Mackenzie.
10:00 P. M.—Popular revue.

WLS, CHICAGO—345.

8:00 P. M.—Lullaby time; national barn dance; revue.

KYW, CHICAGO—535.

7:35 P. M.—Bedtime story.
8:00-8:30 P. M.—Dinner concert.
9:00-10:50 P. M.—Music.
10:05 P. M.—Talks; stories.
10:35 P. M.-12:30 A. M.—Music.
1:00-3:00 A. M.—"Congress Carnival."

WSCN, CHICAGO—266.

8:00-9:00 P. M.—Fireside Hour.
9:00 P. M.—Orchestra; vocal and instrumental selections.

WCEE, ELGIN, ILL.—275.

8:00-9:00 P. M.—Orchestra; soloists.
12:00 P. M.-1:00 A. M.—Orchestra; soloists.

WTAS, ELGIN, ILL.—383.

9:00-12:00 P. M.—Orchestra; soloists.

WJJD, MOOSE HEART, ILL.—302.

8:15-9:15 P. M.—Orchestra.
11:30 P. M.—Concert from Chicago studio.

WOC, DAVENPORT, IOWA—484.

7:30 P. M.—Bedtime stories.
7:50 P. M.—Sunday school lesson.
10:00-11:00 P. M.—"Line O' Type or Two" artists, novelty features.
12:00 P. M.—Le Claire Orchestra; P. MacArthur, baritone.

KSD, ST. LOUIS—545.

9:00 P. M.—St. Louis Symphony Orchestra.

WCAL, NORTHFIELD, MINN.—337.

1:00 A. M.—Musicale.

WCCO, MINNEAPOLIS-ST. PAUL—416.

9:00 P. M.—"Fireside Philosophies," the Rev. Dr. Smith's story.
9:30 P. M.—Concert.
11:00 P. M.—Orchestra; quartet.

KTHS, HOT SPRINGS, ARK.—375.

9:30-11:00 P. M.—Concert.
11:00-11:30 P. M.—Arlington Orchestra.

WDAF, KANSAS CITY—366.

6:50-7:00 P. M.—Market, weather, road reports; time signals.
7:00 P. M.—Music; address; stories; dance orchestra.
12:45 A. M.—Nighthawk Frolic.

WMC, MEMPHIS—500.

9:30 P. M.—U. of T. program.

WMBF, MIAMI BEACH, FLA.—394.

10:00 P. M.-2:00 A. M.—Rossbrook's Serenaders; Nautilus Orchestra; vocal and instrumental solos.

WOAW, OMAHA—526.

7:45 P. M.—Dinner concert.
10:00 P. M.—Saxton Orchestra.
11:00 P. M.—Randall's Orchestra.
12:00 P. M.—Hodek's Orchestra.
12:30 A. M.—Organ recital.

WFAA, DALLAS—476.

9:30-10:30 P. M.—J. Thorwald, baritone; quartet; soloists.
12:00 P. M.-1:00 A. M.—Adolphus Orchestra.

WBAP, FORT WORTH—476.

8:00 P. M.—Sunday school lesson.

KOA, DENVER—322.

11:00 P. M.-2:00 A. M.—Rainbow Lane Orchestra.

PWX, HAVANA—400.

8:00 P. M.—Vocal and instrumental solos; quartet; talk.

KFI, LOS ANGELES—469.

11:00-12:00 P. M.—Music.
12:00 P. M.—Concert.
1:00-2:00 A. M.—Varsity Trio; soloists.

KHJ, LOS ANGELES—405.

11:00 P. M.-1:00 A. M.—Concert.
1:00-2:00 A. M.—Biltmore Orchestra.
2:00-6:00 A. M.—Los Angeles program.

KFWB, HOLLYWOOD—252.

11:00 P. M.—Studio recital.
12:00 P. M.-3:00 A. M.—Dance music; vocal and instrumental selections.

KGO, OAKLAND—361.

11:00 P. M.—Vocal and instrumental solos; address; readings; orchestra.

KPO, SAN FRANCISCO—429.

11:00 P. M.-3:00 A. M.—Weidner's Orchestra.

CZE, MEXICO CITY—454.

11:30 P. M.-1:00 A. M.—Concert.

Tune in for the Fada Hour of Music, 10 P. M. Central Standard Time, every night. Station WTAS, wave length, 303 meters.

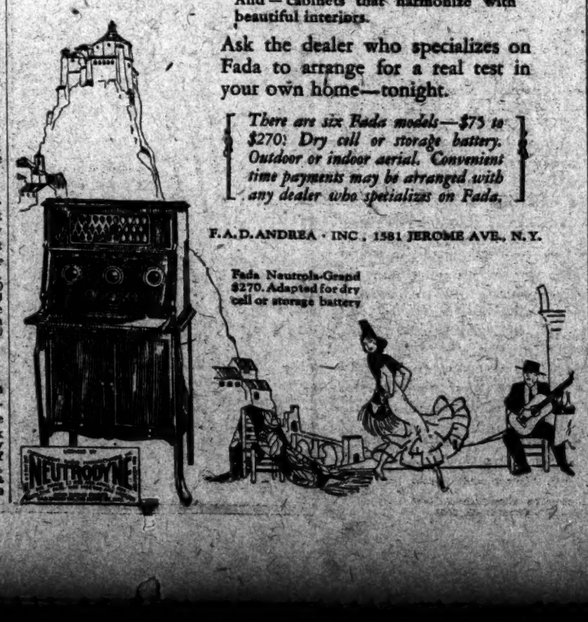

Fada Neutrola-Grand $270. Adapted for dry cell or storage battery

FADA Radio

Make this Radio test today

PUT Fada *into* your home today.

It will prove its right to *stay* there.

Simply ask your dealer to install a Fada Neutrola-Grand, let him set the dials for you, and then leave the operation in your hands.

Simple to operate—Clear, perfect speech—Music just as it is sung or played—Distant stations without a jumbled program—No screeching or whistling—And—cabinets that harmonize with beautiful interiors.

Ask the dealer who specializes on Fada to arrange for a real test in your own home—tonight.

There are six Fada models—$75 to $270. Dry cell or storage battery. Outdoor or indoor aerial. Convenient time payments may be arranged with any dealer who specializes on Fada.

F.A.D. ANDREA · INC. · 1581 JEROME AVE., N.Y.

Radio News TOMORROW

RUMORS OF NEW RECEIVING APPARATUS

The approach of Spring brings rumors of new sets, portable receivers and increases and decreases in price.

FINGERPRINTS BY RADIO

Not only photographs but fingerprints, transmitted by radio to speed identification of criminals, is predicted for near future.

SAYVILLE WIRELESS STATION DOOMED

Landmark of commercial transatlantic communication on Long Island to be abandoned. Had interesting war record.

LIGHTNING ARRESTER EXPLAINED

Simple device for safeguarding antennae from lightning easily installed.

NOTES FROM RADIO STATIONS

QUESTIONS AND ANSWERS

WEEKLY RADIO PROGRAM SCHEDULE

DISTANT STATION PROGRAMS FOR WEEK

The New York Times

Rate 75 cents an agate line. Telephone LACKawanna 1000

Automobile Exchange

Before definitely closing with an advertiser, investigate propositions carefully. Despite care of The Times to prevent, dishonest persons sometimes elude censorship and insert advertisements.

ABBOT DETROIT TOURING.....$138
Buick '24 Touring.....695
Cadillac Victoria.....620
Nash Touring.....295
Cleveland Touring.....445
Dodge Sedan.....795
Nash Coupe.....495
Chandler Sedan.....545
Dodge Sedan.....745
Nash '24 Touring.....1,020
Buick Touring.....795
Dodge Sedan.....845

WARREN-NASH I

The New York Times

"All the News That's Fit to Print."

Published Every Day in the Year by THE NEW YORK TIMES COMPANY.
ADOLPH S. OCHS, Publisher and President.
E. C. Franck, Secretary.

SATURDAY, MARCH 14, 1925.

OFFICES OF THE NEW YORK TIMES
NEW YORK CITY.
[Telephone Lackawanna 1000.]

TIMES BUILDING.....Times Square
TIMES ANNEX.....136 St., W. of Broadway
DOWNTOWN.....7 Beekman Street
WALL STREET.....195 Broadway
HARLEM.....197 West 125th Street
BROOKLYN.....398 Washington Street
BRONX.....3,839 Third Avenue
FORDHAM.....11 East Fordham Road

WASHINGTON.....717 Ibbet Building
Subscriptions and Advertising, 1,416 New York Av.
CHICAGO.....435 North Michigan Av., Subscriptions and Advertising, 360 North Michigan Av.
ST. LOUIS.....793 Globe-Democrat Building
DETROIT.....743 Ford Building
SAN FRANCISCO.....742 Market Street.
LOS ANGELES.....11 Times Building
LONDON.....16A Queen Victoria Street, E. C. 4
PARIS.....Rue de la Paix
ROME.....Palazzo Gilmozzi, Corso Umberto 421
BERLIN.....Schiffbauerdamm 28
TOKIO.....18 Yamashita-cho, Kyobashi-ku
CAIRO.....Egyptian Gazette Building
BUENOS AIRES.....Avenida de Mayo 540
MEXICO CITY.....Ave. F. I. Madero 25

SUBSCRIPTION RATES.

(Entered as second-class mail matter.)

Two Cents copy Greater New York. Three Cents within 100 miles; Four Cents elsewhere. Sunday, Five Cents Manhattan, Bronx, Brooklyn. Ten Cents elsewhere.

By Mail; Out of Town.	1 Year.	6 Mos.	3 Mos.	1 Mo.
*Daily and Sunday	$12.00	$6.00	$3.00	$1.00
*Daily only	10.00	5.00	2.50	.85
Sunday only	4.00	2.25	1.25	.50
Sunday only, Can.	8.00	3.25	1.65	.60

*One week, 35c. †One week, 20c.
Binder, Picture Section, for 20 issues, $2.50.

Domestic rates to Alaska, Argentina, Balearic Islands, Bolivia, Brazil, Canada (except Newfoundland), Canary Islands, Colombia, Costa Rica, Cuba, Dominican Republic, Ecuador, El Salvador, Guam, Guatemala, Hawaii, Honduras, Mexico, Nicaragua, Panama Canal Zone, Paraguay, Peru, Philippines, Porto Rico, Samoa, Spain and possessions on North Coast of Africa, Uruguay and the Virgin Islands.

Foreign Rates.

	1 Year.	6 Mos.	3 Mos.	1 Mo.
Daily and Sunday	$28.00	$14.00	$7.00	$2.50
Daily only	19.00	9.50	4.50	1.75
Sunday only	10.00	5.00	2.50	1.00

ANNALIST (Mondays); per year, $5; Canada, $5.24; other countries, $6. Binder, 26 issues, $1.50.

THE NEW YORK TIMES BOOK REVIEW (Weekly); per year, $1; Canada, $1.52; other countries, $3. Binder, 53 issues, $1.50.

MID-WEEK PICTORIAL (Thursdays), one year, $5; Canada, $6; other countries, $6.50. Binder, 53 issues, ½ leather, $3.50; cloth, $1.50.

CURRENT HISTORY MAGAZINE, 1 yr. (12 issues), $3; Canada, $3.50 (Foreign $4). Per copy, 25c.

THE NEW YORK TIMES INDEX (Quarterly), full cloth, per copy, $3; per year, $12.

The Associated Press is exclusively entitled to the use for republication of all news dispatches credited to it or not otherwise credited in this paper, and also the local news of spontaneous origin published herein. All rights of republication of all other matter herein are also reserved.

ONE TREATY RATIFIED.

It is something gained when the Senate is able to demonstrate that it can ratify an important treaty. When the Isle of Pines Treaty was finally got to a vote yesterday the opposition proved feeble in the extreme. For a long time, in fact, it has been obvious that more than two-thirds of the Senators favored ratification. The sole difficulty was to persuade Senators to stop talking and to vote. This particular treaty needed years before it could be ratified. It was negotiated by President ROOSEVELT in 1903 and had ever since been held up in the most unaccountable manner. President after President had urged its ratification and the Foreign Relations Committee in successive Senates had reported it favorably. But it stuck on the ways. It seemed to bid fair to rival the French spoliation claims in longevity of inaction. But twenty-two years after it had been signed and JOHN HAY had said that it was idle to expect the Senate to ratify treaties this one has been ratified.

To summarize the arguments for and against the treaty would now be a waste of time. But if any one wishes a clear light upon the motives of the majority of those opposed to ratification of the Isle of Pines Treaty, he can find it in a little colloquy which took place in the Senate on Wednesday. It is as follows:

Mr. CARAWAY—Mr. President, may I ask the Senator a question?

Mr. WADSWORTH—I yield.

Mr. CARAWAY—In what I am about to say I am not, of course, referring to the Senators here who oppose the ratification of the Isle of Pines Treaty; but, outside of the Senate Chamber, has the Senator from New York been approached by any one and asked to oppose the ratification of this treaty except by people who bought property down there?

Mr. WADSWORTH—In no case whatsoever.

Mr. CARAWAY—Is there any sentiment, so far as the Senator knows, among the thinking people of America in opposition to the ratification of this treaty?

Mr. WADSWORTH—I have never discovered it. America does not want the island. Why not admit the fact? What would we do with it if we had it? Of course, we want our citizens who live there protected in their rights, and this treaty does that.

The other Senator from New York, for reasons best known to himself, led the opposition to the treaty. Dr. COPELAND admitted that if a roll-call on it were to be had it would be ratified, but he deliberately undertook to talk the thing out of the short session of the Senate. He professed to be full of important information bearing on the treaty and complained, with a sad lack of humor, that Senators would not stay in the chamber to receive instruction from him. He benevolently proposed that the vote be put off until next December, "so that every new "Senator may have had time in the "interim to acquire the knowledge "that some of us have already ac- "quired." When this plan was rejected Senator COPELAND proceeded to discourse about all things in heaven and earth for about the space of eight hours; but the offensiveness of this particular filibuster, and the general nuisance which he made of himself in the course of it, distinctly helped in bringing about an agreement to vote. Then it was all over.

Ratification of the treaty was an act of justice so long delayed as to rob the United States of any special credit for it. The Cubans will not be grateful to us for confirming them in rights which we had acknowledged ever since 1903. But at least we are saved from the further blunder of rejecting the Isle of Pines Treaty. Had we done so, there would have been unhappy point to the question asked in the debate by Senator WADSWORTH: "If we "seize the Isle of Pines, how can we "look Central America in the face?"

WHAT HAPPENED AT GENEVA.

In the opinion of the majority of correspondents at Geneva, England "wrecked" the "arbitration, security and disarmament" protocol. Certain among them declare that in so doing she "sounded the death-knell of the League itself." But in such judgments there is little evidence of knowledge of the immediate background of what happened, less evidence of attention to the text of Mr. CHAMBERLAIN'S speech.

The crucial passage occurs toward the end. Having refused to subscribe to the protocol of 1924 in its present form, the British Government adds that it is "willing to consider whether "some approach to it may not be "made from the side unsuccessfully "attempted in 1923." The reference is to the draft Treaty of Mutual Assistance of which Viscount CECIL was chief author. This the Labor Government of RAMSAY MACDONALD rejected, and proceeded to draft the protocol—which, in turn, the Conservative Government now rejects. Lord CECIL is a member of this Government. Being the foremost authority on the League of Nations in the English-speaking world, and its most ardent partisan, it may be presumed that he had a hand in drafting the speech Mr. CHAMBERLAIN delivered. To any one familiar with his views on the protocol of 1924, that conclusion is self-evident. Especially significant is the fact, reported from both Geneva and London, that Lord CECIL'S kinsman, Earl BALFOUR, also a warm partisan of the League, collaborated on Mr. CHAMBERLAIN'S speech. In a word, Mr. CHAMBERLAIN voiced the opinion of warm friends of the League against an extension of its scope which they do not think wise for the present, preferring their own plan of the previous year. But even while doing so they spoke of their measures as an "approach to" the vaster scheme of the protocol.

The chief object of the draft Treaty of Mutual Assistance was to guard Europe and the world against a recrudescence of the German peril—to reassure France and to make it manifest even to Germany that the only hope for the future lies in the reign of peace and justice. That is the essence of British policy today. France signed the draft treaty willingly, as she did the protocol. Germany sent a sympathetic and highly intelligent answer, pointing out that the treaty might foment rather than allay strife, owing to the difficulty of determining instantly which nation is aggressor—precisely the difficulty which the protocol so ingeniously solved. Unquestionably the draft treaty is quite as imperfect as the protocol. Its chief virtue is that in the immediate present it attempts less. The course which Britain now proposes is to reframe the draft treaty as an "approach to" reframing the protocol. Such, certainly, is the main purport of Mr. CHAMBERLAIN'S speech.

SENATE ELOQUENCE AND POETRY.

This has been a notable week for American literature. Mr. CHARLES B. WARREN can hardly regret that he was the cause, however innocent, of such a majestic explosion of genius; and the Warreniads will doubtless come to be as famous as the Philippics. Senator "JIM" REED, the perfect taste and chastity of whose utterance are worthy of ANTHONY TROLLOPE'S Mr. Stallybrass, the incomparable head of the Old Bailey bar, out-Reeded REED. Take home a piece of his entire and perfect chrysolite:

> Sirs, I trust that a sufficient number of Senators remain who have not been, as was HENRY [FORD], seduced to political apostasy by the family sap bucket, or gorged into stupefaction by buckwheat cakes and Vermont maple syrup, or lulled to moral insensibility by the melody of waves breaking against the prow of the Mayflower, to vote against delivering the Department of Justice into the hands of the sugar trust et alios ceterorum. To appoint CHARLES BEECHER WARREN to enforce the trust laws against himself and his associates is as wicked as to appoint ALBERT FALL special prosecutor of HARRY SINCLAIR. FALL could be bought. WARREN is owned in advance, for his interests are there. FALL could be induced to betray the law that he might put money in his purse. WARREN needs no inducement to paralyze the law that he may keep money in his pocket. FALL hoped to escape prosecution. WARREN will be assured against punishment. FALL aided others to commit crime. WARREN contrived and assisted in the execution of crime. FALL'S unlawful purpose was secret. WARREN'S corrupt practices are today known.
>
> We remember no language so splendid and powerful as this, unless it be "Richelieu" ROBINSON'S—and he was only a Representative:
>
> I found the American Eagle drugged and drowsy, her blood poisoned with political pyaemia and her beak reeking with Lowell garbage. I aroused her from ignoble slumber.

Tuesday in the Senate there was a course in eloquence. Thursday there was a course in poetry. Senator NORRIS, whose wild imagination usually reeks itself on statistics, read a parody of "Sheridan's Ride." It appears to have echoed one written by FRITZ G. LANHAM, Representative of the Twelfth Texas District. He enjoys in Congress a profound reputation as a scholar. "Why, FRITZ can "read one of them Greek and Latin "books just as easy as me and you "can read a newspaper," his wondering fellow-statesmen say. It was FRITZ, patron as well as producer, who, by an "extension of remarks," the other day made the Congressional Record throb and quiver with Representative RANKIN'S "beautiful tribute to the Southern mocking-bird"—"the "Caruso of field and forest, the "Mozart of wild music, the grand "opera of nature."

Mr. NORRIS is not good at parody. He is all right when he repeats the language of the original, but that is scarcely successful parody; and Pegasus has spavin and springhalt in such lines as

> Hurrah, hurrah for DAWES!
> Hurrah, hurrah for this high-minded man!

What of it? The "august" were tickled to death. If the parody was bad, the reading of it, like "JIM" REED'S hysteriambics and the whole Senate hue and cry against Mr. WARREN, seems a parody by backward children of the proceedings of the Senate. The reading of the Norris adaptation of T. B. READ'S verses "dis- "turbed the dignity of the Senate for "several minutes." "Dignity of the Senate!" That phrase has lost its nap. Sirs, "dignity" is no longer kept in your shop. It is localized in New York. Here we speak fondly of "the dignity of the Board of Estimate."

AN AMERICAN IN CHINA.

To most Americans ROY S. ANDERSON, whose death is reported at Peking, was known as the adventurer who went into the lions' den of the Lincheng bandits, and, by his brave front and his skill as a negotiator, effected the release of twenty-seven foreigners, including American men, women and children, who had been kidnapped for ransom. But Mr. ANDERSON had a higher title to remembrance than this achievement indicated. In his familiarity with Chinese character and his friendship with statesmen and soldiers, he resembled that gifted Australian, Dr. GEORGE E. MORRISON, long the Peking correspondent of The London Times and pillar of more than one Government; but ANDERSON was a greater "mixer" than MORRISON, and his influence extended into all walks of Chinese life. He had done some soldiering in one of the revolutions. In fact, there were natives who compared him to General FREDERICK WARD, organizer of the Ever Victorious Army that figured so prominently in the Taiping rebellion. With all his readiness of wit, his audacity in emergencies, and his facility in settling difficulties between foreigners and the natives, ANDERSON was modest and never cared to wear the badge of hero. A man of tremendous energy, his strong common sense and personal fearlessness made him a leader among foreigners in China. PAUL S. REINSCH, our Minister to China from 1913 to 1919, found ANDERSON'S talents indispensable. In his study of the country, "An American Diplomat in China," Professor REINSCH said:

> Mr. ANDERSON'S knowledge of the Chinese, wide as the nation and specific as to the qualities of all its important men, enabled me to approach Chinese affairs concretely, personally, and to lay aside for the time any general and preconceived notions.

Mr. ANDERSON guided the American Minister through many a maze of politics, interpreting conditions that would otherwise have been a mystery to him. Whom to trust and whom to suspect of sinister motives Professor REINSCH soon learned from this American born in China, who knew its politicians perhaps better than they understood one another. ANDERSON had access to the highest officials. He spoke Chinese like a native. One gets an idea of his interest in many things from the following:

> One evening at a dinner at Mr. LIANG SHIH-I'S house a spirited discussion developed between the host and Mr. ANDERSON. The latter had related a local custom of the Soochow region, according to which it was permissible for a community or a crowd of people to bite to death any person who was thoroughly disapproved of by all. Apparently the method of execution was in itself a guarantee of universal condemnation, as a great many people would have to cooperate to effect the desired result by this method. Mr. LIANG protested that the expression "bite to death" was in this case used only metaphorically, and there followed a long debate on Chinese folk customs.

When the entrance of China into the great war hung in the balance Mr. ANDERSON was an invaluable aid to Dr. MORRISON, the latter at the time British adviser to the President. He brought pressure to bear upon the leaders in Parliament, a task that suited his genius. Later when the Chinese Tuchuns came to Peking and there was a perilous break between President LI and Premier TUAN, ROY ANDERSON was put on guard by the American Minister "to observe and get information." In the crisis Professor REINSCH leaned upon him.

Occasionally Mr. ANDERSON visited the United States. In 1922 he was in New York, and the newspapers interviewed him about those ever mysterious politicians, General WU PEI-FU, at the time in control of the Peking Government, Mukden's war lord CHANG TSO-LIN, and other bandits, statesmen and feudists. "The interior of China," said Mr. ANDERSON, "is com- "parable to Europe at the close of "the Middle Ages." To him the chaos was simple enough, but it confounded others. The field of his interests, both as a "business promoter" and a friend of China, was wide. He was sometimes seen in Moscow, where he conferred with Soviet officials. The career of this versatile and intrepid American was in many ways remarkable. He seemed to bear a charmed life, for often he was threatened. But he died in his bed, victim of a treacherous climate.

TAX PRINCIPLES AND PRACTICE.

The Cousens committee reports that the Treasury has allowed $562,000,000 excess amortization claims, and that $300,000,000 more claims are pending. On the other hand, the Treasury informed the last session of Congress that by too great zeal it had illegally collected $137,006,225 from 192,252 taxpayers. The Cousens figures are subject to what the Senator "expects to show." The tax refunds do not seem so large when it is considered that they are the accumulation of doubtful cases in the collection of $26,000,000,000 taxes, under conditions of great urgency and haste. Allowance for imperfections of human judgment must be made both to Treasury tax collectors and to fault-finding Senators. The interest of the public in the controversy lies in the disclosure of principles rather than in personal conflicts.

One of the largest cases is the merger of two oil companies. Did they each sell their assets to the other, and were there taxable profits? The same owners own the same property. The Government alleges concealment of profits, and there will be a pretty battle of lawyers before a decision is reached. Take the case of the proposed revaluation of the mines of copper and precious metals. On this the American Mining Congress issued a statement on Wednesday. The valuations which it is proposed to reopen were fixed by the Treasury over the objections of the mine owners. They accepted what they objected to in order to get finality and avoid controversy with the Treasury. Now, says the Mining Congress, "the matters "sought to be corrected are questions "of judgment, in which elements of "doubt may be decided arbitrarily in "favor of either the Government or "the mining companies."

The cases cited by the Senate committee are explained by the differences between the conditions of war and peace, and arise from the attempt to tax capital gains and excess profits. In all such cases it is necessary to estimate what is the amount of capital invested, and what is the excess above normal profits, and what are capital losses. Senator COUZENS has shown no reason why any one should go to jail or be impeached, but he has made out a good case for a better tax law. The half dozen laws passed in the last dozen years could not have been administered at all except for the Treasury regulations. The Treasury has corrected more blunders than it has made.

THE FAMILY DOCTOR.

Tribute was paid to the old family doctor as a cultural force by two speakers before the Council on Education of the American Medical Association this week. The Surgeon General of the Navy declared that MATTHEW ARNOLD'S definition of culture as a capacity for criticizing life was met by no one better than the old family practitioner, with "his kindliness and insight." The Dean of the University of Wisconsin Medical School deplored the passing of the family physician, who was also the neighbor and friend, and who brought to his ministrations a knowledge of life as well as of medicine. Just how fast is the old-style General Practitioner passing? When Surgeon General CUMMING of the United States Public Health Service, on this same occasion, rejoiced in the progress made toward supplying rural America "with adequate local health service," he would seem to be reconciled to the decline of the old-fashioned doctor. For "health service" nowadays means more and more institutional service as against personal service. The rural districts are far behind the cities in a parallel development of specialized medical skill with concentrated medical facilities.

In the nature of things the country districts must always be at a disadvantage as compared with the towns in the matter of hospitals, clinics, and other curative and preventive agencies of public health. But for the time being that consideration would seem to be secondary to the absolute dearth of country doctors. The family physician, with all his faults by modern standards, would be a gain to the rural sections if there were more of him. At present the shortage is serious. To some extent, it is true, the problem is one of regional progress and backwardness as well as of town versus country. The State of New York in 1920 had one physician and surgeon for every 615 inhabitants, Illinois had one for every 605, California one for every 500, whereas Alabama had one for every 1,040 inhabitants. But the other difference is manifest. New York City had one physician for every 565 people, while up-State the ratio was one to 690. In Chicago the ratio was one to 520, against one to 700 for down-State. As against one to 1,040 for all of Alabama, the City of Birmingham had a ratio of one to 495. Despite its climate, California as a whole required one doctor for every 500 people, and favored Los Angeles insisted upon a doctor for every 383 people.

If the deficiency of rural doctors can be made up, the non-urban regions will find appreciable compensation for their lack of the city's modern facilities. As one of the speakers pointed out, the cultural side of the general practitioner has its professional importance. To know life and to know your patient does give you an advantage as against the highly skilled but impersonal specialist. If, instead of the much-ridiculed "bedside manner," we say "the new psychology," the thing appears in a much better light. When one is dealing with so physically and mentally complex an animal as man, it is a gain for the doctor to know something of everything in the patient. Two apparently identical cases of heart trouble are not identical, because there are also lungs, kidneys, stomachs and nerves to take into consideration. At any rate, until rural Alabama enjoys the medical facilities of Morningside Heights, there is room for the old family doctor. At present there is too much room; for the lure of science, easier work and better pay is drawing the young medics to the cities.

CONCEDED BY WHOM?

In the introduction to the "Official Directory of the City of New York," under the title "New York's Greatest Construction Period, 1918-1925," synchronous with Mr. HYLAN'S Administration, the following statement appears:

> The city has now what is conceded to be the largest and best school system in existence, providing the broadest range of instruction for more than a million pupils.

As for the claim "largest," that is a matter merely of census. It is not something to be argued or conceded. But assuming that it is the largest means merely that the system is providing for more children than any other city in the world, first, because of the surpassing size of the city, and, second, because of the State's compulsory educational requirements.

It would be interesting to know what authority "concedes" that this is the "best" school system in existence. Is this the conclusion reached by the Survey Committee, which has in its membership the Superintendents of Schools of several other cities, among other highly competent experts? They have been viewing the "high spots" during the past few months. Do they find our qualitative standards higher than those of their own cities? And if they do, is this due primarily to the administration of our Superintendent of Schools who was virtually dismissed at the instance of the Mayor less than a year ago? If after the retirement of the organizer of the Greater New York school system, Dr. MAXWELL, his successor, Dr. ETTINGER, developed or kept it, in spite of its growing size, "the best school system in existence," why was he not reappointed? It will hardly be contended or "conceded" that the system has been made over in the brief period since.

By whom is it "conceded" that a system under which so large a percentage of the children have been on part-time is the best system? The heavy expenditures for buildings quoted in this same handbook to show that more money has been appropriated for schools under Mayor HYLAN than in "all the preceding Administrations for twenty years" may be entirely creditable, but do not prove the efficiency of the educational system. School buildings reaching from the Battery to 175th Street make a splendid showing, but buildings do not make schools. It is the quality of the teaching that is the determining factor in measuring "the best." If we have the best teaching, as we wish to believe, it is to be remembered that it was necessary to go over the head of the City Administration to the Legislature to get the increases in salaries needed for the maintenance of the teaching staff at its best.

TOPICS OF THE TIMES.

Like Rows Occurred Long Ago.

Digging deep into history, as is his custom, the editor of The Villager has found that MICHAEL ANGELO had with the second Pope to bear the name of JULIUS—and the Pope with him—troubles curiously like those which recently have shaken financial, legal, social and political circles in Atlanta. Then, as now, the distinguished artist had "temperament" and was regarded by those dealing with him as irritatingly "difficult." Then, as now, authority was in the hands of a man whose right to decide, or even to speak on, questions of art the artist vehemently and indignantly denied.

When MICHAEL ANGELO couldn't stand any longer what he thought unenlightened interference with his work, he ran away to Florence. The Pope sent for him, and, to quiet certain not unnatural apprehensions, sent word to the officials of the city, "We entertain no anger against him, as we know the habit and humor of men of that sort." As the Pope had powers lacking to Mr. HOLLINS RANDOLPH, MICHAEL ANGELO had to go back, but he well may have said, and The Villager thinks that he probably did say, that he, too, "knew the habit and humor" of such men as his master.

Of course it was war, not peace, that followed, with each of the two bitterly inveighing against the other and indulging in that cruelest of recrimination—the exchange of truths. What the artist considered the culminating outrage suffered by him came when the Pope, wearied by what he regarded as unpardonable delays in finishing the Sistine frescoes, insisted that they already were finished and ordered the scaffolding taken down, in spite of the painter's impassioned protests that he still had much to do. And it was on the scaffolding that the two had a particularly fierce quarrel.

Of course, in the end MICHAEL ANGELO gathered up his colors and brushes and came down. Whether or not he wanted to destroy the work already done, he didn't do it.

Grievances Well Rehearsed.

What an artist not infrequently has to suffer from non-professional critics who also hold the power of the purse is well expressed by The Villager in commenting on the two episodes which it has brought together. Its words make good reading, more than probably relevant to the modern instance as well as the remote one:

> Always meddling and muddling, totally lacking in appreciation of the artistic purpose and the artistic labors, demanding a fresh impossibility every third day, determined to control all themselves, withholding funds at the important moment, always taking trial balances, always demanding accountings—ah, that abominable matter of money!—always wanting to know why the work is not going forward faster; when will it be half done? when will it be three-quarters done? when will it be all done?

It would be interesting if one could have on that both the comments of Mr. BOREUM and of Mr. RANDOLPH, and of the Daughters of the Confederacy. Mr. VERSAILLES, the original owner of Stone Mountain and the present owner of most of it, might add some feeling remarks.

In that excellent novel, the recently published "Glory Hole," by STEWART EDWARD WHITE, there are some valuable commentaries on what happens when a munificent donor who wants to give an artist a free hand in the making of a soldiers' memorial runs afoul of small-town officials and contractors, working in vicious harmony.

Getting Even With the Collector.

One of the powers that be in the collection of his income tax complains that a lot of the—well, call them victims—are failing to take the credit they can deduct for the money they have earned. The charge of paying more tax than is necessary is a rare one, but the guilt in this case can be understood.

It is the effect of finding out that the discrimination between earned and unearned income, which Congress pretended to put in the law as a kind amendment, is so cut down by whimsical and illogical restrictions that the resulting diminution is so small as hardly to be worth taking. It is a not very wise expression of anger at this deception to let the whole of the deduction go merely because it is not so large as the words used in describing it seemed to promise, but at least it relieves the feelings.

In no case can the whole amount of the really earned income be reduced by the much vaunted 25 per cent. First, for no imaginable reason, the personal reduction as the head of a family must be taken out of the income earned before computing the decrease, and while any net income less than $5,000 can be treated as earned, even though it is not, no more than $10,000 can be treated in that way, even though it all is earned. That restriction probably is due to the disbelief in Congress that anybody can earn more than $10,000 in a year, but must steal whatever is in excess.

Their Success Was Only Technical.

Probably the attempt made Thursday evening by the Radio Corporation of America to receive and then send out again a musical program originating in England was what the experimenters called it, a success. It was far from a brilliant one, however, for what most of the listeners-in heard was a perfect storm of static—a roaring as of multiplied cotton mills—with only an occasional faint musical tone which never would have been taken for what it was except for the careful previous announcements of what was to be expected.

But that was something, and probably, as a beginning, it was a technical success. At any rate, it gave promise that in time real reception from across the Atlantic will be practicable.

Why the ethereal waves go fairly well toward the east over the ocean and so ill in the other direction is something for which the experts have explanations, but they sound a good deal like mere restatements of the problem, and at best are undemonstrated theories.

Perhaps the Wise Ones would be better employed in trying to make domestic reception better than it is, and not devote their valuable time to the getting of what, after it is captured, will be no better than the radio outgivings from the better stations right here in New York.

The Philipse Manor House.

To the Editor of The New York Times:

In his letter about the preservation of the Treason House in this morning's Times Mr. J. Irving Haines inadvertently makes a mistake about the Philipse Manor House at Yonkers which ought to be corrected. The State of New York did not set aside $25,000 for the restoration of the manor house. The late Mrs. Cochran gave $50,000 and the City of Yonkers contributed an equity of equal value for the presentation of the property to the State upon condition that it should be committed to the custody of the American Scenic and Historic Preservation Society, and the ancient house has been restored and in part maintained by means of additional gifts amounting to about $30,000, generously made through this society by Mrs. Cochran's son, Mr. Alexander Smith Cochran. During the past fourteen years the State has appropriated on the average only about $3,800 a year for maintenance and operation, which is inadequate for that purpose. This society heartily sympathizes with Mr. Haines's main contention in regard to the Treason House. For several years we have advocated its preservation as a landmark of great historic interest.

EDWARD HAGAMAN HALL,
Secretary of the American Scenic and Historic Preservation Society.
New York, March 13, 1925.

MARCH SOUNDS.

We call the woods still,
But you'll hear there
Rustle of leaves
And patter of hare.
If your ears are keen
Sometimes you'll know
When very small things
Come and go.

There will be patterns
Like fine lace;
If you are willing
You can trace
Little paths winding
Where the ground is wet
And tell the spot where
Two enemies met.

Go into the woods, now,
And you'll hear
Crackle of dry bough,
And the clear
Robin-song ring
Or that low note
Softly poured from
A bluebird's throat.

The water rat stirs
And streams run full;
Bend your ear and
You'll hear them pull.
They tug at the shore
And I've no doubt
They say a word to
Call arbutus out!

LOUISE DRISCOLL.

A CHANCE FOR THE NEGRO.

The North Is Urged to Give Him an Opportunity to Be a Better Citizen.

To the Editor of The New York Times:

The editorial on "Negro Migration North" in yesterday's Times is a most timely one. You quote from Julius Rosenwald's opinion that "the negro exodus will have a beneficial effect on the nation," and indicate that it will benefit the South as well as the North, "but it (the South) will not so benefit if it refuses to compete with the North by offering the negro the chances for a better livelihood."

The United States Department of Labor this week announces that negro labor is pouring North. The Spring exodus has set in. This means that large negro centres like Harlem, already congested, will swell to overflowing.

What preparations are those of the North making for these newcomers? While friends of the negro are interesting themselves in industrial education as expressed at Hampton and Tuskegee, will it not be well also to give a thought to the negro at their door?

I am reminded of a conference called fifteen years ago by Mrs. William H. Baldwin Jr. in New York City. She referred to the interest that she and her husband had shown in the work of the late Booker T. Washington and the Southern negro, saying: "This work is important and must go on, but we look about us and see that negroes are leaving the South in increasing numbers and settling in our large cities of the North. Is it not time that we arouse ourselves and do something for those at our very door—those with whom we come in contact daily?" At this conference was developed a movement known as the Urban League—an organization to improve living and working conditions of negroes in urban centres of the North.

Is it not time to face anew this question of responsibility of the strong to the weak? In New York City negroes are denied the opportunity to earn a living. There are thousands of families in Harlem that spend more than one-half their income for rent. Graduates of Tuskegee and Hampton, schools which we endow to train negro boys and girls, walk the streets looking for an opportunity to use their education—to be of service.

The negro is not looking for charity. It is not alms but opportunity. Should we not face the question fairly and frankly? Is the North more friendly to the negro than the South? It is true that the South denies him an opportunity to spend his earnings by discriminating against him, but it does allow him to work at the job for which he is fitted. On the contrary, the North denies him the privilege of earning by shutting the door of industry in his face. You so aptly said that "the South must make up its mind to compete actively with the North in making the old home more attractive for the colored people." Is there not something that the North can do toward making its negro neighbors better citizens? Let the North look to its laurels.

JAMES H. HUBERT.
New York, March 12, 1925.

LOWER FIFTH AVENUE.

Objections Are Raised to the Proposal to Widen It.

To the Editor of The New York Times:

I enclose a statement of reasons for the reconsideration and rescission by the Board of Estimate and Apportionment of its resolution to widen Fifth Avenue from Thirteenth Street down to Washington Square.

When the city was zoned in 1916 the portion of Fifth Avenue that lies south of Twelfth Street and all the way down to Washington Square was, and still is, reserved exclusively for residential purposes. This I know, because at that time I was the Alderman representing the district that contains Washington Square, and as such I took as strong a part as I could in our neighborhood's successful effort to have lower Fifth Avenue for those five blocks remain residential. Again, as President of the Borough of Manhattan, I was enabled to help in preserving this old neighborhood. And now, as one of the committee of the Washington Square Association, we are at it again. The committee is composed of Dr. Edward L. Partridge, Chairman; Mrs. Willard H. Travell, J. Irving Walsh, President of the Real Estate Board, and myself. I hope that Borough President Julius Miller will bring about the abandonment of this proposed widening, and we are daily asking him to do so. He is now in the strategic official position to save the neighborhood at our request.

In a nutshell, this widening, like all others, is proposed in order to help motor traffic, by giving it a wide roadway. But in our case we were long ago left behind in the uptown march of events and automobiles. The traffic trouble now centres on Murray Hill. Down by Washington Square we are a byway in the city's swirl, quiet, old-fashioned, modest, and asking only to be left alone. The roadway traffic is less than it ever was before, and at the present width the roadway amply accommodates it, even on Sunday afternoons, when people from out of town drive through and when there is a great bloom of bus riding.

With nothing to be gained by this widening, the damage will be irretrievable. In place of the present agreeable approach to the arch, we shall have a smooth side canyon, without stoop, porch, hedge, bush, grass or tree. The beauty of the arch will be at once and for all time ruined—and the Washington Arch is a part of the real New York just as is the old Washington Square neighborhood.

Must we sacrifice the comfort and decencies of living for the taxpayers, rentpayers and voters of our city on the altar of the insatiable body of the itinerant automobile and motor trucks? Is our city to be a home or a garage? In this case a whole neighborhood is injured forever, without even the offset of the slightest addition to the legitimate appetite of the automobile.

HENRY H. CURRAN.
New York, March 9, 1925.

British Foreign Policies.

To the Editor of The New York Times:

In your issue of March 1 there was a report of my lecture of the previous day at the Town Hall to the League for Political Education which was misleading both in headline and in content. Your readers would gather that I had delivered a tirade against British foreign policy. This was in no sense true, and I ask the courtesy of your columns in correcting what your reporter wrote. He simply picked out and put together—not even quoting me accurately—several sentences from a lecture on British foreign policy that was given in two parts on two days.

I was very careful to state in these lectures that I was dealing objectively with certain great world problems, first affecting the relations of the British Dominions with the mother country, and secondly the relations of Great Britain with India, protectorates and mandated territories. I stated explicitly in both lectures that if the post-bellum problems of the British Empire seemed up as factors that might disturb world peace more largely than other international problems, it was because the interests of Great Britain were involved in all parts of the world through her vast territorial possessions. Therefore, while other great powers touched world politics in only one part of the world in any vital way, British foreign policy had to be reckoned with in every part of the world and in connection with every sort of problem.

Never in anything I have said or written have I "assailed" the British Empire or impugned the motives of British statesmen. I am not a partisan for or against any European people or any nation's governmental system or foreign policies, but simply a student of international affairs, setting forth international problems objectively and discussing them dispassionately and without partizanship.

HERBERT ADAMS GIBBONS.
Princeton, N. J., March 10, 1925.

BISHOP WILSON BACK AT HIS DESK

He Will Preside at Two Spring Methodist Conferences, Despite Illness Last Summer.

STRATON ISSUES APPEAL

Wants Baptist Ministers to Make Clear They Did Not Endorse Dr. Fosdick's Views.

Bishop Luther B. Wilson, resident Methodist Bishop of New York, who has been ill since last Summer, much of the time so critically that it was feared he would not recover, returned here last Tuesday from Roland Park, Baltimore, his Summer home. Bishop Wilson spent several months in the Union Memorial Hospital, Baltimore, but received permission last week to resume his duties. The Bishop is at his office, 150 Fifth Avenue, daily.

Mrs. Wilson is ill with grip and was unable to come to New York with the Bishop.

Bishop Wilson will preside at only two of the Spring Methodist annual conferences, as the Board of Bishops feels that is all his strength will permit. His first will be the Newark, N. J., Conference, which will open in St. Luke's Church, Newark, March 25, for a week. The second will be the New York Conference, which will open at Kingston, N. Y., April 1, for a week. Bishop Ernest G. Richardson of Atlanta, Ga., will help Bishop Wilson at the New York conference.

Straton on Fosdick Case.

An appeal to every member of the Baptist Ministers' Conference to attend the meeting next Monday morning in the Madison Avenue Baptist Church, at Thirty-first Street, has been broadcast in a circular letter by the Rev. Dr. John Roach Straton, pastor of Calvary Baptist Church.

Dr. Straton's letter is headed "Is it right that Dr. Fosdick should explicitly repudiate baptism by immersion only and then be immediately endorsed and 'fellowshipped' by forty-one members of the New York Baptist Ministers' Conference, including secretaries and other paid employes of our denomination?"

Dr. Straton states that at the weekly meeting last Monday he offered a resolution that the conference express itself to the effect that it had not endorsed Dr. Fosdick or his views but that the statement sent to Dr. Fosdick signed by forty-one members of the conference was an individual matter.

Dr. Straton declares he did not receive a fair deal last Monday and that while he was still speaking a motion was "jammed" through to table it. He asks all members to come to the next meeting "for the sake of the good name of the conference as well as for the sake of free speech, democratic procedure and the right of individuals in democratic organizations to take a stand, undoing the wrongs which have been done and putting the organization before the world in the true and proper light.

The one hundredth anniversary of the Community Church, Park Avenue and Thirty-fourth Street, will be observed tomorrow and Monday. Tomorrow morning a historical sermon "with prospect for the future" will be preached by the Rev. John Haynes Holmes, minister of the church. Tomorrow evening at a public meeting there will be an address by Professor Nathaniel Schmidt of Cornell University. The Rev. Alfred Hoian Randall, associate minister, will preside. Monday evening there will be a dinner at the Aldine Club. Addresses will be made by Dr. Samuel M. Crothers, Rabbi Stephen S. Wise, the Rev. Dr. Minot Simons, pastor of All Souls' Unitarian Church; the Rev. Dr. William T. Crocker, rector of the Episcopal Church of the Epiphany; Dr. Taraknath Das, James Weldon Johnson, Mrs. Claude U. Gilson, J. Burnet Naah and Dr. Harvey Dee Brown.

To Ordain Eight Lutherans.

Franklin C. Fry, one of the eight students in the Lutheran Theological Seminary, Philadelphia, who will be ordained to the ministry at the end of this school year, has accepted a call to the pastorate of the Lutheran Church of the Redeemer, Yonkers, N. Y. While at Hamilton College Mr. Fry won a scholarship which gave him a year's study at the American Classical School in Athens, Greece.

At a meeting at the office of the Rev. Dr. Samuel Trexler, President of the Synod of New York and New England, last Tuesday of the Executive Committee of the Evangelical Lutheran Synod of New York and New England, the Rev. Dr. F. P. Fry, pastor of the Lutheran Church of the Reformation, Rochester, N. Y., was invited to preach the sermon at the ordination exercises, this will take place June 19 in connection with the twenty-fourth annual convention of the synod, which will be held in the recently erected Lutheran chapel on the campus of Cornell University, Ithaca, N. Y. This is the largest number of candidates ever presented at one time to the synod for ordination.

In view of the fact that next Wednesday evening the Spanish and Portuguese Synagogue, the oldest in America, will present an American flag to Grace Episc

J. M. DUVAL JR.'S WEDDING JUST TOLD

Army and Navy Club Member Married Miss Martha Pittman, Junior League Girl, Feb. 27.

LEAVE FOR EUROPE TODAY

Miss Suzanne Tiedemann Wed to Kenneth E. Bower by the Rev. Dr. Mead in Tenafly, N. J.

Mr. and Mrs. George Herbert Walker of 453 Madison Avenue yesterday announced the marriage of their niece, Miss Martha Walker Pittman of St. Louis, Mo., and John Mortimer Duval Jr. of this city, which took place in the Chapel of St. Ignatius of Loyola on Feb. 27. The ceremony was performed by the Rev. Thomas J. Delihant, S. J., in the presence of two Jesuit priests. The engagement of the couple was announced early in November.

The bride is the daughter of the late Mr. and Mrs. Asa Pittman of St. Louis. Her uncle, George H. Walker, is President of W. A. Harriman & Co. Mrs. Duval, who has been making her home in this city for a year, is a member of the Junior League of the Imperial Club of St. Louis.

Mr. Duval, who is the son of John Mortimer Duval of Baltimore, where he formerly made his home, has been living at the Army and Navy Club in West Fifty-ninth Street. He is a member of the firm of Groner & Duval of this city.

Only a few friends of the couple have learned of the marriage during the two weeks that have passed since the ceremony was performed. Mr. and Mrs. Duval are leaving this morning on the Aquitania to visit England, France and Italy. When they return they will make their home in this city.

Bower—Tiedemann.

Miss Suzanne Tiedemann, daughter of Mr. and Mrs. Frederick H. Tiedemann, was married to Kenneth Edward Bower yesterday at the home of her parents in Tenafly, N. J. The Rev. Dr. Calvin Mead, pastor of the First Presbyterian Church, Tenafly, performed the ceremony.

Miss Josephine Tiedemann was her sister's maid of honor and the bridesmaids were the Misses Caroline M. Ernst and Elizabeth Stillman, both of Tenafly. Edward Bower, brother of the bridegroom, was best man, and the ushers were Stuart Meeks and Robert Scholl. Mr. Bower is the son of Mr. and Mrs. Edward Bower of Maywood, N. J.

Following the ceremony there was a small reception. Mr. and Mrs. Bower plan to go to Bermuda on a wedding trip.

Caldwell-Thomas.

Miss Ada Thomas, daughter of Mr. and Mrs. Irwin Thomas of New Rochelle, N. Y., was married to Harold Bixler Caldwell of Mount Vernon yesterday in the Church of the Transfiguration by the Rev. Dr. Randolph Ray. The bride is a niece of Augustus Thomas. After a wedding trip to Chicago, Mr. and Mrs. Caldwell plan to make their home in Westchester County.

COUNTESS GIZYCKA'S DAUGHTER A BRIDE

Miss Felicia Quits Business College and Marries Drew Pearson in San Diego.

Special to The New York Times.

WASHINGTON, March 13.—Countess Gizycka announced tonight the marriage of her daughter Felicia to Drew Pearson, son of Mr. and Mrs. Paul Martin Pearson of Swarthmore, Pa., in San Diego, Cal., yesterday. Miss Gizycka has been attending a business college in San Diego. Mr. Pearson met his bride at a dinner party given by Countess Gizycka at her Du Pont Circle home in Washington about a year ago. The courtship began practically from that night, and last August Mr. Pearson visited the Countess and her daughter on their ranch in Wyoming, spending a month with them. Miss Gizycka, who is nineteen, remained undecided between marriage and a career. She went to California to make up her mind and began a course in a business college in San Diego.

About three weeks ago Mr. Pearson called on the Countess in Washington and told her he was going out to San Diego in a renewed attempt to help Felicia decide in his favor. The Countess wished him luck in his quest.

This afternoon Countess Gizycka received a telegram announcing the marriage of the young people at San Diego yesterday and containing a promise to visit here at Easter time.

PRINCETON JUNIOR PROM.

400 Couples in University Gym—Fair Guests From New York.

Special to The New York Times.

PRINCETON, N. J., March 13.—The annual junior promenade was held this evening in the Princeton University gym, with about 400 couples present. Besides tonight's affair the fair guests will be entertained at the Princeton-Yale swimming meet tomorrow and at a dance tomorrow evening.

Among those present from New York were the Misses Eliza Love Drake, Mary Drake, Katherine Heekin, Muriel Downing, Virginia Barkett, Isabel Burchard, Kathline Vongantard, Edna Giblyn, Hazel Wilbut, Dorothy Tilcher, Doris Raker, Rosalie Moyse, Theresa Reilly, Alma Selkirk, Pauline Stevenson, Evelyn Eliot, Helen Heuffner, Marion Miller, Molly Caldwell, Martha Conrad, Katharleen Howell.

Helen Davis, Helen Duncan, Helen Cross, Mary Giblyn, Constance Regan, Helen Martin, Mary Murray, Marjorie Oelrichs, Virginia Healy, Janet Kirby, Dorothy Sykes, Janet Ayer, Dorothy Dewees, Mary Shissler, Anne Childress, Madeline Childress, Pauline Guye, Elizabeth Dulle, Dorothy Higgins, Eleanor Herman, Clementine Coleman.

Also Caroline Tanner, Lucille Johnson, Elisabeth Tuttle, Nancy Watson, Katherine Durban, Frances Farley, Miriam Stein, Helen Coppell, Antoinette Clemens, Guy Gurney, Dorothy Price, Betty Bearsley, Helen Doyle, Margarita Scott, Muriel Grant, Adele Erta, Helen Fritch, Betty Beardsley, Fay Kimbro, Rosanne Lips, Margaret August, May Swords, Dorothy Jaeckel, Curgie Winchester, Charlotte Ward.

Mrs. William G. Fleming Hostess.

Mrs. William Graham Fleming of the Plaza gave a dinner at that hotel last night after which the guests played bridge in her apartment there. In the party were Mrs. Frederic Van Lennep, Mrs. Edward Livingston Burrill, Mrs. Charles W. Cooper, Mrs. Walter G. Oakman, Mrs. Charles S. Whitman, Mrs. Alfred Wagstaff, Mrs. Arthur B. Twombly and Miss Antoinette Martin.

Entertain at the Club Caprice.

There were a number of large supper parties at the Club Caprice supper dance last night at the Lorraine. Among those entertaining guests were Mr. and Mrs. William Halsted Van der Poel, Mr. and Mrs. William Frederick Ferguson and Mrs. V. Knox Langdon.

SOCIAL NOTES

New York.

Mrs. Harold Brown and Miss Emma Stone are sailing today on the Aquitania to remain abroad two months, and on returning will go to their respective places in Newport. Countess Alexandrine Beroldingen will pass the Summer in Newport with her aunt, Miss Stone.

Mr. and Mrs. James Lowell Putnam will give a dinner at the Madison on March 20.

Mrs. Arthur B. Emmons and her daughter, Miss Elisabeth Emmons, who have been for the Winter in Washington, D. C., are at the Ritz-Carlton, Atlantic City; also Mr. and Mrs. Harry I. Caesar.

Mrs. Charles G. Ayres gave a luncheon yesterday at the Madison for her daughter, Mrs. George Emlen Starr of Philadelphia. Among the other guests were Mrs. William V. S. Kip, Mrs. Louis de L'Aigle Munds, Mrs. Arthur Moore, Mrs. Henry Rogers Benjamin and Mrs. Henry Dickson.

The Swiss Consul and Mme. Junod have returned from Pebble Hill Plantation, Thomasville, Ga., after a visit with friends, and are at 11 East Thirty-second Street.

Mrs. William H. Dougherty and her daughter, Miss Manne Dougherty, of 555 Park Avenue, will sail on the Paris March 28 to pass several months in France.

Mr. and Mrs. John Pemberton of 150 East Thirty-fifth Street are at the Marlborough-Blenheim, Atlantic City.

Mrs. Shepherd K. de Forest is sailing today on the Minnewaska to pass several weeks in France.

Mrs. William A. Spies of 32 East Sixty-fourth Street is at Haddon Hall, Atlantic City.

Louis Livingston, who planned to sail for Europe a week ago, will be one of the passengers on the Celtic today and will be abroad for six weeks.

Mrs. Arthur D. Variell of 875 Park Avenue is at the Hotel Traymore, Atlantic City.

Baron de Cartier, the Belgian Ambassador, and Baroness de Cartier have invited several of their New York friends to a dinner they are giving tonight at the Belgian Embassy in Washington in honor of the Vice President and Mrs. Dawes.

Frederick Phillips of the Harriman Bank and his sister, Miss Phillips, are sailing today for Bermuda on the Fort St. George and will be for several weeks at the Bermudian.

Ralph H. Graves, who with Mrs. Graves suffered severe injuries in an automobile accident in Washington, D. C., two months ago, has returned to his home in Garden City. Mrs. Graves is yet confined to the Emergency Hospital in Washington and does not expect to be able to leave before the middle of next month.

Mrs. James McVickar gave a luncheon at Sherry's yesterday. Among her guests were Mrs. John Wanamaker, Mrs. Lewis Stuyvesant Chanler, Mrs. Allen Bouverneur Wellman, Miss Louise B. Scott and Mrs. Newbold Morris.

Mr. and Mrs. Walter S. Ballou have come from Providence, R. I., and are at the Lorraine for a brief stay.

Mrs. Arthur R. Jones gave a luncheon at Pierre's yesterday, her guests including Mrs. Kenneth B. Schley and Mrs. George G. Thomson.

Countess Festetics de Toink's guests at luncheon yesterday at the Marguery included Mme. Junod, Mrs. Frederick Eaton, Mrs. John Ford, Mrs. Paul Clark, Mrs. Joseph Butler, Mrs. Richard E. Enright and Mrs. James G. Wentz.

Lady Byng of Vimy, wife of the Governor General of Canada, who has been at the Plaza for a week with the Countess of Strafford, and her daughter, Lady Mary Byng, left yesterday for Ottawa, Canada.

Among those sailing today on the Aquitania are Countess Otto Salm von Hoogstraeten, who goes to join her husband in Paris, and Mrs. Homer Saint-Gaudens. Herbert Pulitzer, who will join his mother, Mrs. Joseph Pulitzer, in the South of France, and the Earl of Lauderdale, who passed part of the Winter in Palm Beach.

ELEANOR PURVIANCE TO WED H. W. SAGE JR.

Mrs. Peregrine Wilmer Announces Her Daughter's Troth —Other Engagements.

Mrs. Peregrine Wilmer of Philadelphia has announced the engagement of her daughter, Miss Eleanor Purviance, to Henry Williams Sage Jr., son of Mr. and Mrs. Henry W. Sage of Albany and 580 Park Avenue. Miss Purviance attended Farmington.

Mr. Sage, who is a grandson of the late William H. Sage of Albany and a great-grandson of Henry W. Sage of Ithaca and Governor Andrew G. Curtin of Pennsylvania, attended St. Paul's School, after which he was a student at Yale and later at Cambridge, England. The wedding will take place in June.

Belford—Cray.

Mr. and Mrs. J. Frank Belford of 323 Garfield Place, Brooklyn, announce the engagement of their daughter, Miss Margaret Mary Belford, to John Joseph Cray, son of Mrs. Margaret V. Cray of 309 East Seventeenth Street, this city.

Miss Belford is a niece of the Right Rev. Mgr. Belford of Brooklyn. Mr. Cray is a nephew of the late Charles F. Murphy, leader of Tammany Hall.

Burgess—Campbell.

Mr. and Mrs. Charles C. Burgess of Montclair, N. J., have announced the engagement of their daughter, Miss Elizabeth Burgess, to John Law Campbell, also of Montclair. Miss Burgess, who attended the Misses Masters's School at Dobbs Ferry, is an active member of the Montclair Junior League. Mr. Campbell graduated from Yale in 1919, and during the war he served in the navy. No date has been set for the wedding.

MRS. ARCHIBALD GRACIE WED NEARLY YEAR AGO

Kept Her Marriage to Humberto Di Urbina, a Chilean, Secret for Personal Reasons.

Mrs. Constance Schack Gracie, widow of Colonel Archibald Gracie, who lost his life on the Titanic, announced yesterday that she had been a bride for nearly a year.

The announcement was the result of printed reports that Mrs. Gracie would be married in three weeks' time at the Colony Club to Humberto A. Di Urbina, a 32-year-old Chilean. She said yesterday that that report was not correct. She had planned to make the announcement of her marriage at a reception at the club.

"We were married on April 19 last," the former Mrs. Gracie said, "at St. Patrick's Cathedral by the Rev. Francis A. Fadden. For personal reasons we have kept the marriage secret. We intended to announce it on our first wedding anniversary."

Mrs. Di Urbina explained that statements that her husband was attached to the Argentine Embassy were incorrect. She described him as a Chilean student. They are living at the Hotel Netherlands.

Only two days ago Mrs. Di Urbina won a suit for $20,000 brought against her by Hannis Taylor of Washington, D. C., for fees in litigation over her daughter's $150,000 estate.

Reception for Miss Geni Sadero.

Miss Zelina Bartholomew gave a reception yesterday afternoon at 30 East Fifty-third Street for Miss Geni Sadero, writer and singer of Italian folk songs. Among the guests were Mrs. Paul D. Cravath, Countess di Robilant, Mme. Eva Gauthier, Mr. and Mrs. Alfred C. Bossom, Mr. and Mrs. Lawrence Tibbett, William M. Sullivan, Mr. and Mrs. Walter Damrosch, Mrs. John White Alexander, Mrs. Charles Develle Lathrop, Kurt Schindler and Mrs. Russell Lefingwell.

RADICALS IN FRANCE 'PRESS CHURCH WAR

They Accuse Catholics of Inciting Revolt and Demand Enforcement of Anti-Clerical Laws

EX-SOLDIERS IN PROTEST

Led by Gen. Castelnau, They Continue Demonstrations to Aid Clergy and Alsace-Lorraine.

PARIS, March 13 (Associated Press).—The Radical group of the Chamber of Deputies, which constitutes about one-third of Premier Herriot's majority, has locked horns with the Cardinals and Bishops of the Catholic Church in France on the manifesto issued recently by the prelates protesting against what they termed the injustice of the so-called nondenominational laws and outlining measures to be taken to combat these laws.

In a resolution adopted at a meeting of the Radical group this afternoon it is declared that the document is "an appeal to insurrection against law and an appeal to civil war." The Radicals call upon all Republicans to unite in taking up the challenge and inviting the Government to execute without flinching the laws against which the Catholics protest.

The Radical resolution was communicated to the other groups of the Governmental majority with the request that they take similar action.

The whole affair appears to be an outgrowth of Premier Herriot's ministerial declaration when he took power, in which he said he would suppress the Embassy at the Vatican and would see that all laws governing religious orders in France were fully executed.

Fear Expulsion of Monks.

This was interpreted by the Catholics to mean that the members of congregations expelled after separation of the Church and State, who were allowed to come back when the war broke out to fight for France, would again be asked to leave the country.

This prospect, more than the proposed suppression of French diplomatic representation at the Vatican, aroused the Catholics, especially the Catholic veterans of the great war.

The movement toward revolt began to crystallize when the Government announced that the law for separation of the Church and State would soon be applied to Alsace-Lorraine, although Catholics recalled the promise of Marshal Joffre when the French entered the recovered provinces, that all their customs and observances would be respected.

At the end of October the movement took on an organized character. General Castelnau and other leaders of the Catholic Church organizing the "National Catholic Federation," which arranged meetings of protest all over France. These manifestations have been held in 300 cities and towns and attended in no case, say federation leaders, by less than 3,000, and in some cases by more than 60,000 persons.

General de Castelnau, who presided at a meeting in Marseilles, which was followed by a riot in which two persons were killed and 200 injured, speaking of the movement today, declared:

"It is an absolutely legal form of protest against persecution of Catholics, and we are going to continue. The contention of the political groups that we are inciting the people to rebellion and fomenting civil war is only a pretext to justify the aggressions they themselves have in view.

COL. COOLIDGE BACK HOME.

Returns From Capital, Unlike Other Vermonters, Without a Cold.

PLYMOUTH, Vt., March 13.—Colonel John C. Coolidge was back at his farm house here today after attending the inauguration of his son, Calvin, as President of the United States.

The arrival of Colonel Coolidge was so unexpected that few persons, either here or in Ludlow, were aware that he had returned last night. The holding of a train at Bellows Falls for an hour and a half, he said today, enabled him to reach home a day earlier.

The father of the President went from Ludlow station on his arrival to the boarding and baiting stable where he had left his horse and then drove the twelve miles from the station to his home here. He said laconically that he had a pleasant trip and that he was not back a cold, although many of the Vermont delegation returned from the trip to the inauguration with colds.

President Coolidge's maple sugar orchard here, which has been leased to a neighbor, A. A. Johnson, was tapped today.

DR. W. F. WARREN IS 92.

President Emeritus Is Last Charter Member of Boston University.

BROOKLINE, Mass., March 13.—Dr. William Fairfield Warren, President Emeritus of Boston University and first head of that institution, observed his ninety-second birthday at his home here today. He was President of the University from 1873 to 1903.

Dr. Warren is the sole surviving charter member of the corporations of Boston University, Wellesley College and the New England Conservatory of Music and is the sole living member of the first Faculty of the Boston Theological Seminary, the first Faculty of Martin's Missionsanstalt in Germany and the first Faculty of Boston University.

He is the oldest living alumnus of East Greenwich Academy and the oldest but one of Wesleyan University's alumni. He is the only living member of the class of 1853 at Wesleyan.

FINDS URN IN ARIZONA.

Archaeologist at Phoenix Estimates Its Age at 2,000 Years.

PHOENIX, Ariz., March 13.—A burial urn, estimated by archaeologists to be 2,000 years old, has been unearthed north of Phoenix. According to Dr. O. A. Tunney, professor of archaeology and an expert on the prehistoric ruins and relics of the canal builders, the urn is one of the most valuable relics ever discovered of that early period.

It contained the ashes of a child, according to Dr. Tunney, who based his belief on the absence of jewelry with which the ancients bedecked the adult dead.

The urn was in an excellent state of preservation.

Mundelein Sails for Home Today.

PARIS, March 13.—Cardinal Mundelein of Chicago today visited Cardinal Dubois, Archbishop of Paris, and Mgr. Cerretti, the Papal Nuncio, and received a few members of the American Catholic colony in Paris, including Thomas Hughes Kelly. He spent most of his day answering accumulated correspondence. With Mgr. Dennis J. Dunne and Mgr. Bernard J. Shell the Cardinal will leave from Cherbourg tomorrow on the Berengaria for New York.

Leeds Honors Baldwin and Asquith.

LEEDS, March 13.—The freedom of the city was conferred today on Stanley Baldwin, the Prime Minister, and on the Earl of Oxford and Asquith, former Premier.

MRS. OOTHOUT'S WILL FILED

Nephew and Two Nieces Get Greater Part of $1,000,000 Estate.

Mrs. Helen Read Oothout, who died on Feb. 10, left the greater part of her estate of more than $1,000,000 to a nephew and two nieces, according to her will filed yesterday. Mrs. Oothout made no provision for her husband, William Oothout, beyond saying in her will that "he is already sufficiently provided for." Mrs. Oothout maintained a New York home at 22 West Fiftieth Street.

The will bequeathed to Loring Andrews, Santa Barbara, Cal., a godson, and Hope Waldron Williams, now Mrs. R. Bartow Read, 53 East Sixty-sixth Street, her god-daughter, $1,000 each. Kate Read Blacque, 31 Rue Pierre de Serbie, Paris, received a legacy of $5,000. Mrs. Oothout's mother, Emmeline G. Read, 22 West Fiftieth Street, got all the furniture, pictures, ornaments, silverware and clothing, except a string of pearls, which was left to Helen R. Barker, a niece, of Washington, D. C.

The residuary estate is to be divided into four parts, one of which will go to a nephew, Clarke Potter Read, Washington, D. C., and the other three parts to be divided equally between two nieces, Edith Read, 22 West Fiftieth Street, and Helen R. Barker of Washington, D. C.

$30,982 FOR GOULD BOOKS.

Gabriel Wells Pays $1,550 for Cardinal Colonna's Missal.

The Sistine Missal of Cardinal Pompeo Colonna, bearing the latter's signature and published in 1539, was purchased for $1,550 last night by Gabriel Wells at the sale of the libraries of the late Edith Kingdon Gould and the late George J. Gould in the Anderson Galleries.

Mr. Wells also bought three other rare books, which included Manuscript Hours, autographed by Henry VIII, for $900; works of Piranesi, $1,300, and Printed Hours, $1,825.

Other purchasers with their selections and the prices paid for them were: Rosenbach Company, La Borde, $825; F. W. Spaulding, Hardouyn's "Grandes Heures," $400; Louis Hatch & Co., Shakespeare's works on Japan vellum, $470; C. D. Dawson, Ralph Shay's Dresses and Decorations of the Middle Ages; E. D. Reigal, works of Robert L. Stevenson, $325, and R. G. Dunthorne, Turner's Liber Studiorum, $410.

The total sales for last night's session represented $16,945.25, bringing the grand total for the two sessions to $30,982.75.

Give Medal to Sea Hero.

The gold medal of the Life Saving Benevolent Society, together with $100 in gold, was awarded last night at the Seamen's Church Institute to Ask Bryndelson for his aid in the rescue of the crew of the ketch Shanghai on Aug. 27. The Shanghai, which is only 47 feet long, sailed from Copenhagen last Summer to the Faroe Islands, Iceland, Greenland and Labrador, duplicating the famous voyage of Leif Ericson, the viking. After making this trip it was wrecked off Canso, Novia Scotia. All aboard would have been drowned but for Bryndelson, who swam ashore and brought help.

Makes Gift to Atlanta Art Museum.

Special to The New York Times.

ATLANTA, Ga., March 13.—A gift of 5,000 annotated photographs of paintings by old masters, largely of the Italian Renaissance school, has been made to the prospective Atlanta Art Museum by Jesse Ialdor Straus of the R. H. Macy and Company store of New York. The announcement was made today at a luncheon given by J. J. Haverty of the Atlanta Art Association, in the Capital City Club, by Mrs. Edward Kemeys Underwood Johnson, Ambassador to Italy under the Wilson Administration.

RITES FOR HENRY N. TIFFT.

Three Ministers Conduct Services in First Presbyterian Church.

Funeral services for Henry Neville Tifft, who died on Wednesday at his home, 309 West Seventy-sixth Street, were held yesterday morning in the First Presbyterian Church, Fifth Avenue and Twelfth Street. The services were conducted by the Rev. George Alexander, the Rev. Charles H. Parkhurst and the Rev. Harry Emerson Fosdick.

The honorary pallbearers were Henry W. Taft, Charles D. Hilles, Dr. John H. Finley, Samuel Sloan, Alfred E. Marling, Colonel George William Burleigh, Lucius H. Beers, Richard B. Aldcroft, the Rev. Lee W. Beattie, Edmund Dwight, the Rev. Charles P. Fagnani, William E. Kenyon, William M. Kingsley, Dr. Howard G. Myers, Samuel Potter, Frank O. Roe, Charles A. Runk, William E. Stiger and Theodore Wentz.

Mr. Tifft was the clerk of the session of the First Church and his fellow-elders attended in a body. There were also in the church the directors of the Children's Home for Children and the directors of the Children's Village and twenty-five boys from the Village, which is at Dobbs Ferry. Mr. Tifft had served on the boards of these institutions for many years.

The name of Mr. Tifft was the only name signed to the 20,000 copies of "The Fosdick Case," recently mailed to every Presbyterian minister and virtually every large daily English newspaper in the United States. This contained all the official correspondence regarding Dr. Fosdick between the First Church, the Presbytery of New York and the General Assembly of the Presbyterian Church. Mr. Tifft's name appeared because he was clerk of the session.

DIES FROM DEATH SHOCK.

Mrs. I. B. Forbes Expires When Told Her Brother-in-Law is Dead.

Joseph Clement Forbes, 79 years old, died suddenly yesterday and within a few hours after his death his sister-in-law, Mrs. Isabella B. Forbes, died at her residence, 707 Vanderbilt Avenue, Brooklyn. Mrs. Forbes was 87 years old. She had not been in good health, and when relatives told her that her brother-in-law had died suddenly the shock caused her death.

Both will be buried Sunday afternoon at 3 o'clock from the residence of Mrs. Forbes's daughter, Miss Isabella Forbes, 707 Vanderbilt Avenue.

Arthur G. Fergusson.

Special to The New York Times.

CHICAGO, March 13.—Arthur G. Fergusson, former city editor of The New York Tribune, died today in St. Luke's Hospital after a short illness from double pneumonia resulting from influenza. Mr. Fergusson, an advertising writer in New York, had been here on a business trip.

His wife arrived from Yonkers, N. Y., just an hour before his death. Fergusson was city editor of The New York Tribune in 1917, after serving seven years on the staff.

James E. Doyle.

SYRACUSE, N. Y., March 13.—James E. Doyle, former Deputy Superintendent of the State Department of Public Works, publisher of The Catholic Sun and widely known newspaper man, died at his home here early this morning.

Professor Antonino Giordano.

NAPLES, Italy, March 13.—Professor Antonino Giordano died here today at the age of 64. He was a well-known Dante scholar.

Obituary Notes.

JEPPE DELANO actor, charter member of Elks Lodge 1, this city, died yesterday in Niles, Mich., aged 86.

Mrs. MARY KENNEDY, mother of John S. Kennedy of New York, President of the State Prison Commission and Assistant Secretary of the New York Telephone Company, died yesterday at her home in Corning, N. Y. She was in 79th year.

PRINCE DI SCIARRA DIES IN ROME AT 74

Member of One of the Most Noble Roman Families Was Founder of The Tribuna.

Copyright, 1925, by The New York Times Company.
By Wireless to THE NEW YORK TIMES.

ROME, March 13.—Prince Mafeo Barberini Colonna di Sciarra died from heart disease at his villa in Frascati, near Rome, this morning. He was a member of one of Rome's most famous princely families to which many Popes belonged. His death throws into mourning a large part of Italy's aristocracy.

In early days he dedicated a part of his great wealth to journalism, founding The Tribuna in Rome, which soon became one of Italy's best newspapers. Later, however, both this and other business ventures failed. Owing also to his great generosity he was reduced to poverty.

After his financial upset he lived many years abroad, having been condemned by an Italian law court by selling some of his art treasures outside Italy, which is prohibited by Italian law. On returning to Italy he succeeded partially in restoring his financial condition and went to live in his villa in Frascati. He was almost 75 at the time of his death.

Newton E. Stout.

Newton Ewell Stout of Short Hills, N. J., a member of the New York Stock Exchange since 1908 and head of the brokerage firm of Stout & Co., 25 Broad Street, died yesterday in the Harbor Sanitarium of heart disease after an illness of five days. Mr. Stout was 56 years old, and was educated at New York and Columbia Universities. After studying brass manufacturing in Bridgeport for a time he entered the firm of Stout & Co., which had been founded by his father, Joseph S. Stout, whom he succeeded on the latter's death in 1906. For several years he had been one of the Governors of the Stock Exchange.

Born.

MARKS—Mr. and Mrs. Benjamin Marks, a son, on March 12, at the Hunts Point Hospital, Lafayette Av. and Manida St., Bronx.

Confirmation.

COHEN—Mr. and Mrs. Jacob D. Cohen, 1,261 Madison Av., announce the bar mitzvah of their son Irving on Saturday, March 21, at Congregation Kehilath-Jeshurun, 117 East 85th. 9 A. M. No cards.

Engaged.

CAMPBELL—BURGESS—Mr. and Mrs. Charles C. Burgess of 144 South Mountain Avenue, Montclair, N. J., announce the engagement of their daughter Elisabeth to Mr. Law Campbell, also of Montclair. Miss Burgess was a graduate of the Misses Masters' School at Dobbs Ferry and an active member of the Montclair Junior League. Mr. Campbell graduated at Yale, 1919, and served in the Navy during the war.

SAGE—PURVIANCE—Mr. and Mrs. Peregrine Wilmer of Philadelphia announce the engagement of their daughter, Miss Eleanor Purviance, to Mr. Henry William Sage Jr., son of Mr. and Mrs. Henry W. Sage of Albany, N. Y.

Died.

ADAMSON—On Friday, March 13, at her residence, 2,413 Ocean Av., Brooklyn, Eliza A., beloved wife of James Adamson and mother of James, Harold, Percy, Thomas, Seth and Florence Elizabeth. Services will be held at Emanuel Episcopal Church, Flatbush Av. Ext., on Wednesday, March 18, at 2 P. M. Interment Greenwood Cemetery. Auto cortege.

ALLEN—William Fessenden, March 13, 1925, son of the late Elisha Hunt and Julia Herrick, in the 65th year of his age. Funeral private.

AMYOT—In Blois, France, on Tuesday, March 10, Maria Louise Amyot de Peze, in her 40th year.

ARMBRUSTER — Katharine Bertha (nee Wolf), beloved wife of Lucas Armbruster Jr., at her residence, 806 First Avenue, Astoria. Funeral services Sunday evening, March 15, 8 o'clock, at the Second Reformed Church, 520 Second Av., Astoria. Interment private. Monday morning. Take Second Av. car or subway to Grand Av. station, Astoria, L. I.

BARON—Suddenly, on Thursday, March 12, Lizzie Frank Baron, beloved wife of Max Baron and mother of Saul J., Henry, Harold W., Milton, Irwin, Frank and the late Gustave and Adolph Baron, Dolores B. Vogel, Florence B. Silverman and Minette B. Sanders, Jean B. Goodman and Rosalinde Baron. Funeral services at her late residence, Central Av. near Wyckoff Place, Woodmere, L. I., Sunday afternoon at 1:30 o'clock. Interment Mount Nebo Cemetery.

BARRY—Rev. James T., formerly pastor of the Church of the Resurrection, Rye, N. Y., and chaplain of St. Vincent's Hospital, New York City. Solemn requiem mass Saturday morning, March 14, 1925, at 11 o'clock at the Church of the Resurrection, Rye, N. Y. Interment at Rye, N. Y.

BARRY—The Alumni Association of the College of St. Francis Xavier announces with profound sorrow the death of the Rev. erend James T. Barry, of the Class of 1882, on March 12, 1925.

BELL—Rev. Thomas, at Binghamton, New York, formerly pastor of St. Mark's Congregational Church of Brooklyn, N. Y., passed away Thursday, March 12, aged 83.

BENDER—On March 13, Augustus, husband of the late Lydia Louise Shelton Bender, formerly of Philadelphia. Funeral from J. D. Buckley's Parlors, 671 8th Av., Boyertown Building, on Saturday, March 14, at 2 o'clock. Interment Mount Olivet Cemetery. Automobile cortege.

BENNETT—On Friday, March 13, 1925, John E. Bennett. Funeral services at his late home, 829 Eagle Av., on Sunday afternoon at 3 o'clock.

BISCOW—Herman, at his home, 153 East 165th St., after a short illness. Interment Sunday.

BLAKESLEE—On March 13, 1925, Selden Blakeslee, at his home, 2,323 Grand Av., member of Robert Anderson Post, G. A. R. Funeral from the Church of St. Mary the Virgin, 139 West 46th St., New York, on Monday at 10 A. M.

BRUCKHEIMER—David, dear father of Mrs. Goldsmith, Adolph, Anna, Nathan, Joe, Dr. Milton, Dr. Ralph, in his 91st year. Funeral from his late residence, 30 East 128th St., Sunday, March 15, at 2 P. M. Interment Beth Am Fox, Inc., President.

J. GOLDSCHMIDT, Secretary.

BRUNS—John L., son of the late William D. and Leana K. Bruns. Funeral private.

CADWALADER—General Society of the War of 1812, Philadelphia, Pa.—With deep regret announcement is made of the death at his residence in Philadelphia on March 11, 1925, of the Hon. John Cadwalader, President General, aged 81 years. Funeral at St. Peter's Church, Philadelphia, Saturday, March 14, at noon.

REYNOLD WEBB WILCOX, M. D., President General.
JAMES WILLIAM COX, Secretary General.

CALMAN—Albert, in the sixty-third year of his age, brother of Henry L. Calman, Mrs. C. B. Rose, Mrs. S. Good, Mrs. L. Asprey. Funeral Sunday, March 15, at 10:30 o'clock, from Funeral Chapel, 140 East 57th St. Please omit flowers.

CANTER—Henrietta, beloved wife of Alexander D. and dear mother of Joshua, Gladys S. Saruya and Samuel J. Services at Magen's Funeral Parlors, 238 Lenox Av., Sunday, March 15, at 11:30 A. M.

CANTER—Mrs. Henrietta Canter, The Cosmopolitan Charity League announces with profound sorrow the demise of the mother of our member, Samuel J. Canter.

SIDNEY WILALOW, President.
JOSEPH DIAMOND, Secretary.

Died.

CANTER—Henrietta. Officers and members of the Hebrew Mutual Benefit Society are requested to attend the funeral of Henrietta Canter, beloved wife of Alexander and Mother of Samuel J. Canter, on Sunday, March 15, at 11:30 A. M., at Magen's Chapel, 238 Lenox Av.

JOSHUA KANTROWITZ, President.
LEON A. RAINS, Secretary.

CONNOLLY—Susan A., on Thursday, March 12, 1925, dearly beloved wife of John T. Connolly and devoted mother of Irene, Mae and Jane Connolly, at her residence, 13 Laurel Place, Rockville Centre, L. I. Funeral Saturday, 10 A. M., Requiem mass at St. Agnes Church, Rockville Centre, L. I.

CORNELL—On March 12, 1925, John S. Cornell, age 82 years. Funeral service at the residence of his daughter, Mrs. H. B. Beecher, 93 Palmer Av., Larchmont, N. Y., on Sunday, 3 P. M. Interment at convenience of the family.

CORNELL—Evangelist Lodge, No. 600, F. and A. M. Brethren: You are requested to attend funeral services of our deceased brother, John S. Cornell, at his late residence, 103 Palmer Av., Larchmont, N. Y., Sunday, March 15, 3 P. M. Brethren will meet at New Haven R. R. Grand Central Station, lower level, at 12:30 sharp. By order

C. E. KHESSER, Master.

CUNEO—On Wednesday, March 11, 1925, Frank, beloved husband of Louise Cuneo, in his 72d year. Funeral from his late residence, 580 Ocean Av., Jersey City, on March 14, at 9:30 A. M. Solemn mass of requiem at Our Lady of Lourdes Church, Claremont Av., Jersey City, at 10:30 A. M.

DALTON—On Thursday, March 12, after a short illness, the Rev. William A. Dalton, in his 85th year. Interment at convenience of family.

DAREY—Frank R., Jr., March 12, 546 West 168th St., husband of Lucinda H. Bradford Darby and son of Frank R. Darby and of Evelyn B. Nichols. Service and burial on Monday at Dover, Del.

DESENTI—Enrico Sr., suddenly, on March 13, at the home of his son Albert, in Habana, Cuba. Beloved father of Alexander, Albert and Henry Jr. and Mrs. Ines D. Falk, Dora D. D'Agostino and Fernanda D. Andrichak. Remains will be transported to Rome, Italy, to the family vault to join his beloved wife.

DODD—On March 13, C. B., beloved wife of John G. Dodd, daughter of late Michael and Ann Cullen, sister of Mary Herbfrom and Mrs. Catherine Curtin. Funeral from her late residence, 44 Charlton St., Monday, March 16, at 10 A. M. Those to the Church of St. Lukey of Padua, Sullivan St., where a solemn mass of requiem will be offered. Interment Calvary Cemetery. Automobile cortege.

ELLIS—March 10, Richard Ellis. Services Stephen Merritt's Chapel, 322 8th Av., near 21st St., Saturday, 10 A. M.

FELLER—On Friday, March 13, Rose Feller, beloved wife of Samuel Feller and devoted mother of Henry, Charles and Shirley. Funeral Parlors, 238 Lenox Av., Sunday, March 15, at 10:30 A. M.

FINKELSTEIN—Levy Lodge, No. 5, I. O. F. S. of I.—Brethren: You are invited to attend funeral of Henrietta, wife of Julius Finkelstein, Sunday morning, 10:30, from Meyers's, 238 Lenox Av.

EUGENE BODENHEIMER, President.
M. L. ROTHCHILD, Secretary.

FINKELSTEIN—Sisters of Henrietta Society are requested to attend funeral of Henrietta Finkelstein, from Meyers's Chapel, 238 Lenox Av., Sunday 10:30 A. M.

HERMAN LIEBMAN, President.
HELEN LIEBMAN, Secretary.

FORBES—Suddenly, on Friday, March 13, Joseph Clement, beloved uncle of Isabella S. and Raymond G. Forbes. Funeral services at the residence of his niece, Isabella Forbes, 707 Vanderbilt Av., Brooklyn, Sunday, March 15, at 3 P. M.

FORBES—Suddenly, on Friday, March 13, at her residence, 707 Vanderbilt Av., Brooklyn, Isabella B., beloved mother of Isabella S. and Raymond G. Forbes. Funeral services at her late residence Sunday, March 15, at 3 P. M.

FRANKLIN—Hyman, beloved husband of Rachel, dear father of Ruth, Abraham, Cassel, Mrs. Gussie Isaacs, Mrs. Sadie Rosenberg. Funeral from his late residence, 1,458 West 149th St., Sunday morning, 9 o'clock. Please omit flowers.

FRIEDHEIM—Thursday, March 12, 1925, Teddy, beloved wife of Arthur Friedheim, mother of Simon Hatos. Funeral services March 15, at 2 P. M., at Universal Funeral Chapel, 537 Lexington Av., at 52d St.

GARGUIGLIO—At Plainfield, N. J., on Friday, March 13, 1925, after a short illness, Clarence Boyd Maxwell, son of William A. and Lillie Maxwell Garrigues, in the 28th year of his age. Relatives and friends of the family are invited to attend the services, at his late residence, 930 Hillside Av., Plainfield, on Monday, March 16, at 4 P. M. Interment Hillside Cemetery, Plainfield.

GOLDMAN—On March 12, John Goldman of 810 Langdon Av., Langdon Terrace, Mt. Vernon, N. Y., beloved son of the late Philip and Bertha Goldman, devoted brother of Abraham, Joseph, Fannie Kahn and Sadye. Services at Meyer's Chapel, 2,707 Lenox Av., Monday, March 16, at 2 P. M. Interment Machpelah Cemetery.

GOTTFRIED—Suddenly on March 12, Mendel Gottfried, in his 81st year, belo

MANY NEW YORKERS WIN YALE HONORS

Sixty-four Are Listed Among More Than 300 Sophomores and Freshmen.

ONE IS ROCKEFELLER'S KIN

More Than a Third of the Leaders In Scholarship Are Working Their Way Through.

Special to The New York Times.

NEW HAVEN, Conn., March 13.—The names of more than 300 sophomore and freshman students will appear in the mid-year honors list to be issued tomorrow at Yale University. Sixty-four of those standing high at the end of the first term are from New York State, one-third of them from New York City.

Students in the sophomore year of Yale University are graded in three ranks, according to their averaged marks. The leading students in the sophomore year at Sheffield are rated in two classes, as are the 149 members of the freshman class, drawn from the college and the scientific school.

In the front rank of the freshmen, with a general average between 90 and 100, is John Rockefeller Prentice, cousin of James Stillman Rockefeller and distant kin of John D. Rockefeller. Alfred Thayer Mahan of San Francisco, grandson of Rear Admiral Mahan, is an honor student among the sophomores.

Two of the seven sons of Senator Bingham of Connecticut are in the list. Fred M. Bingham is among the academic students, with standing between 85 and 89, while Charles T. Bingham is among the freshmen who have achieved an average of 80 to 89.

Many Working Their Way.

A large percentage of those who are in the van in their studies are working their way through Yale. Recent statistics compiled by Albert B. Crawford, Director of the University Bureau of Appointments, disclosed that slightly more than 33 1-3 per cent. of the university enrolment accepts term time employment as help through courses.

The list of first term honors is as follows:

Class of 1927.

SCHOLARS OF THE FIRST RANK.
[General average of 90 or more.]

Clyde E. Dickey Jr., New Haven.
Robert B. Clint, West Cornwall, Conn.
Sheldon J. Kahn, Hartford.
John H. G. Pierson, New York City.
Eben E. Rand, Locks Mills, Me.
Robert H. Redfield, Smithport, Pa.
Stuart N. Scott, Madison, Wis.
Seymour D. Silver, Hartford.
John H. Speer, Bridgeport, Conn.
Philip A. Toomey, Springfield, Mass.
Samuel Winokur, New York City.

SCHOLARS OF THE SECOND RANK.
[General average of 85-89.]

Richard H. Barmon, Buffalo.
Alfred M. Bingham, New Haven.
Robert Boasberg, Buffalo.
Frederic P. Chapman, New Haven.
Norton Conway, Scarborough, N. Y.
Oscar S. Cox, Portland, Me.
Sheldon D. Elliott, Upland, Cal.
Russell J. Flanagan, New Haven.
Lindol R. French, Orleans, Vt.
Saul Gamer, New Haven.
Arthur S. Goldberger, New York City.
Frank M. Guenwelter, Cincinnati.
Herbert F. Hahn, Scranton, Pa.
Hebdon Harris, New York City.
Irving L. Joseph, Duluth, Minn.
Ernest J. Kapuamailaui Kai, Hilo, Hawaii.
Bernard C. Kamerman, Hartford.
Herman M. Levy, New Haven.
John H. McDill, Washington, D. C.
Blanchard W. Means, Hartford.
Myer Mermin, New Haven.
Peter A. Midelbart, Eau Claire, Wis.
Milton I. Newman, New Haven.
Louis H. Porter Jr., Stamford, Conn.
Arthur J. Present, Rochester, N. Y.
Frank O. Reed, Auburn, N. Y.
Ewing W. Reilley, Los Angeles.
John A. Sherman, New York City.
Warren H. Smith, Geneva, N. Y.
Alexander Solomon, St. Louis.
Luzerne L. Stirling, New Haven.
James A. Stringham, Wappingers Falls, N. Y.
Victor T. Surrow, Cleveland, Ohio.
John H. Weir, New Haven.

SCHOLARS OF THE THIRD RANK.
[General average of 80-84.]

Israel W. Abkowitz, Ansonia, Conn.
James P. Allen, Louisville, Ky.
Howard Arens, Ansonia, Conn.
Clarence R. Barrett, Greenwich, Conn.
Jesse O. Bickmore, Ardsley-on-Hudson, N. Y.
Richard M. Bonsal, Washington, D. C.
Abraham Bowers, New Haven.
Simon Brethefelder, New Haven.
Philip W. Buchanan, New York City.
Curt F. Buhler, New York City.
Charles L. Casper, Wilkes-Barre, Pa.
Starling W. Childs Jr., Norfolk, Conn.
Leonard B. Clark, Portland, Me.
Edward Darling, Kingston, Pa.
Herbert M. Davidson Jr., Rutland, Vt.
D. L. Diamond, Omaha.
Richard D. Donchian, Hartford.
Robert C. Duncan, Watertown, Mass.
Frank L. Elliott, Montclair, N. J.
John C. Fountain, Scarsdale, N. Y.
John M. Frankland, Buffalo, N. Y.
Albert W. Ginsberg, New Haven.
George F. Goodyear, Buffalo.
Howard W. Gourlie, Thompsonville, Conn.
Winston P. C. Guest, New York City.
William S. Hamilton, Franklin, Ohio.
William K. Harriman, Chicago.
Henry Gillespie Hayes 3d, Washington, D. C.
James J. Hill 2d, St. Paul, Minn.
William M. Hinkle, Southport, Conn.
Frederic H. Holmes, New York City.
Edwin G. Jenkins, Nantymoel, South Wales, England.
Miles M. Kastendieck, Brooklyn.
George W. Krug, Bronxville, N. Y.
George R. Lawson, Lawrence, Mass.
Herbert B. Lazarus, Bayonne, N. J.
Clarence Levin, Dorchester, Mass.
Eugene A. Loetscher, Dubuque, Iowa.
Payson W. Loomis, New York City.
Edward J. Lynch, New Haven.
Thomas B. McGlinn, Philadelphia.
William P. Macneill, Philadelphia.
Alfred T. Mahan, San Francisco.
Oliver S. Meixell, Roseland, N. J.
Arnold S. Mittenthal, New York City.
Allen H. Olmstead, Newtown, Conn.
Sidney W. Phelps, Pasadena.
Richard N. Platt, Milford, Conn.
George T. Piney Jr., Philadelphia.
George O. Rigas, Fort Riley, Kan.
Benjamin Robinson, Springfield, Mass.
John W. Ruff Jr., St. Petersburg, Fla.
Donald Russell, Riolinda, Cal.
Charles Samenow, New Haven.
Paul S. Seward, Guilford, Conn.
Joseph M. Shelley, Orange, N. J.
William H. Shelmardine Jr., Wyncote, Pa.
Frank T. Sherlock, Jamaica, B. W. I.
McCauley L. Smith, Louisville, Ky.
Edward S. Stafford, Evanston, Ill.
Harry A. Tuell, Providence.
Arnold J. Vorster, Brooklyn.
Edward R. Wardwell, New York City.
Donald R. Welles, Duluth.
Warren W. Wells, Riverhead, L. I.
Samuel L. Yellen, Buffalo.

Sheffield Students Listed.

Forty-seven students in their sophomore year in the Sheffield Scientific School were listed for honors in their first term work. They were as follows:

SCHOLARS OF THE FIRST RANK.
ENGINEERING SCIENCE.

Louis E. Lee, Woodridge, N. J.
Martin A. Mayers, New Rochelle.

ADMINISTRATIVE ENGINEER.

Winston P. Burton, Cleveland.
Kenneth E. Dayton, Port Jefferson, L. I.

CHEMISTRY.

Joseph Fleischer, Bridgeport.

SCHOLARS OF THE FIRST RANK.
ENGINEERING SCIENCE.

Robert E. Bowes, New York City.
Leroy H. Burns, Derby, Conn.
Archibald A. Campbell, Grand Haven, Mich.
Edward F. Cornwell, West Chester, Pa.
Edward J. Fogarty, West Haven, Conn.
Leland B. Fraser, Kew Gardens, L. I.
Thomas K. Glennan, Eau Claire, Wis.
Forest Grant Jr., East Orange, N. J.
Russell Hilcock, Southbury, Conn.
Herbert N. Jones, St. Louis.
Victor A. Levine, Crompton, R. I.
Ralph P. Levison, Brookline, Mass.
Harold T. Lyman Jr., New Haven.
William W. Parker, Bridgeport.
Augustus R. Rogowski, Shelton, Conn.
Fisher M. Starr, Washington, D. C.

ADMINISTRATIVE ENGINEERING.

Justin S. Dunn, New Haven.
Philip H. Goldsmith, Rochester.
Daniel C. Hickson, Buffalo.
Bruno A. Moski Jr., New Haven.

FORESTRY.

Henry Bull, New Haven.

CHEMICAL ENGINEERING.

Paul S. Davis Jr., Summit, N. J.
Richard L. Glasier, Newport, Ky.
Byron D. Harris, Johannesburg, South Africa.
Geoffrey W. Robbins, New York City.
Edward F. von Wettberg Jr., Fairfield, Conn.

CHEMISTRY.

Jen Han Inn, Canton, China.
Kenneth Edward Martin, New Haven.
Burton Tiffany, Winsted, Conn.

PRE-MEDICAL.

Samuel Alpert, New Haven.
Ezra Casman, New Haven.
James C. Hart, New Haven.
Harold Kelman, New Haven.
Sidney S. Leshine, New Haven.
Jacob Lesnow, New Haven.
Christian F. F. Mikelfort, Eau Claire, Wis.
Jacob Rosoff, New Haven.
Harold Rosenberg, New Haven.
Edward L. Smallies, New Haven.

GEOLOGY.

Harry H. Hess, New York City.
Harry Resnik Jr., New Haven.

MATHEMATICS AND PHYSICS.

Henderson Emanuel Tensfly, N. J.

Students in their first year in Yale College or in Sheffield who achieved high standing, numbered 149, they were:

SCHOLARS OF THE FIRST RANK.
[General Average of 90-100.]

Harold E. Harrison, New Haven.
Robert W. Huntington Jr., Hartford.
Arnold C. Mohan, St. Louis.
Lawrence S. Pratt, Cleveland.
John Rockefeller Prentice, New York City.
James L. Raymond, Stamford, Conn.
James F. Rettger, New Haven.
John F. Robertson, North Tarrytown, N. Y.
Casper Shanok, New Haven.

Scholars of the Second Rank.

[General average of 80-89.]

Mortimar Abraahkin, New Haven.
Louis Kalpert, New Haven.
Howard M. Antevil, Gloversville, N. Y.
Byron K. Anthony, Brighton, Mass.
Frank M. Atterholt Jr., Denver.
Leonard L. Bacon, Rochester.
Donald H. Ballou, Chester, Vt.
Arthur E. Barker, Detroit.
George B. Beecher, Asheville, N. C.
John H. Vansweringen Bennett, Charleston, S. C.
George B. Berger Jr., Denver.
Joseph M. Bernstein, Bridgeport.
Charles T. Bingham, New Haven.
Roland P. Bisson, Springfield.
Albert M. K. Blume, Meriden, Conn.
Donald G. Borg, Hackensack, N. J.
Philip D. Brass, Elmwood, Conn.
Henry Brill, Bridgeport.
Daniel N. Brown, New York City.
Isadore Budnitz, Newport, N. H.
Frederick Burgess, Albany.
Henry L. Burghoff, Yalesville, Conn.
John B. Byrne, New Haven.
John H. Calendar, Kansas City.
Michael Carpinella, New Haven.
Stuart C. Knox, Mystic, Conn.
David S. Kors, New Haven.
Charles B. Lauren, Oneonta, N. Y.
Mitchell Levensohn, Cincinnati.
Isadore Levine, Hartford.
Harry R. Levy, Birmingham.
Charlton M. Lewis, New Haven.
George S. Light, Winsted, Conn.
Gerson D. Lublin, New York City.
Archibald T. Macallister Jr., Hazleton, Pa.
Joseph T. McCance, New Haven.
Dwight MacDonald Jr., New York City.
Edward P. Maffitt, St. Louis.
William S. Meany Jr., Greenwich.
Walter R. Meyer, New Haven.
Angelo F. Mignone, New Haven.
Stuart M. Miller, Brooklyn, N. Y.
Winlock W. Miller Jr., Seattle.
William C. Moore, New Rochelle.
George W. Moorhead, Beaver, Pa.
Charles B. G. Murphy, Detroit.
Benjamin Nassen, New Haven.
Donald T. Nelson, Portland, Ore.
Charles E. Nettleton, Rockville, Conn.
Robert C. Osborn, Oshoah, Wis.
Joseph I. Ostergren, Stepney, Conn.
George A. Cassidy, North Andover, Mass.
Donald Chadwick, Kansas City.
William Roberts Chambers, Cincinnati.
Edmund H. Chapman, New Haven.
Thomas H. Chappell, New London.
Edward C. Childs, Norfolk, Conn.
Floyd M. Cleslak, Astoria, L. I.
Sanford Cobb, Pasadena.
David J. Cohen, Meriden.
Robert J. Cone, New York City.
William P. Conklin Jr., Hartford.
James W. Cook, Mount Holly, Vt.
William R. Cooper, New Haven.
Thomas W. Copeland, Cleveland.
Louis A. Crowell Jr., East Dennis, Mass.
William F. Cunningham, Trucksville, Pa.
Michael D'Amico, New Haven.
Edmund L. Dana, Dallas.
Charles M. Davidson Jr., East Orange.
Maxton R. Davies Jr., Cleveland.
Matthew Davison Jr., Flint, Mich.
Charles W. Dibbell, New Haven.
William C. Dickerman Jr., New York City.
John F. Dillon 3d, Topeka, Kan.
John Wylis Dixon, East Cleveland.
Edward B. Page, Montclair.
Richard M. Haskus, New York City.
Henry F. Pearson, Portland, Ore.
Carl A. W. Peterson, Naugatuck.
Charles G. Powell, Cleveland.
Thomas F. Price, Greenport, L. I.
Frank Ragaini, West Haven, Conn.
Charles M. Rice, Sharon, Pa.
Edwin D. Richards, Lakewood, Ohio.
Frederick M. Rickman, Butler, N. J.
Roger Robb, Washington, D. C.
Daniel J. Roche, Bridgeport.
Hugh L. Ross, Warren, Ariz.
Lancelot P. Ross, Scarsdale, N. Y.
Nils Costa Sahlin, New Rochelle, N. Y.
William F. Sanford, New Haven.
Minler Sargent, Evanston, Ill.
Olin A. Saunders, Cambridge.
Isadore Schlesinger, Pittsburgh.
William B. Scoville, Haverford, Pa.
Abraham Selickman, New Haven.
George M. Shepherd Jr., Brooklyn.
Arthur L. Shipman Jr., Hartford.
George A. Eddy, Newtonville, Mass.
Thomas L. Emerson, Demarest, N. J.
Roswell L. Gilpatric, White Plains, N. Y.
Philip H. Gray Jr., Detroit.
George C. Gilbert, Detroit.
Conrad Hahn, Scranton.
Sydney L. Hall, East Cleveland.
Charles D. Harvey, Lake Forest, Ill.
Frank B. Hayne Jr., New Orleans.
John Herman Jr., Bridgeport.
James L. High, Chicago.
William P. Hodgkins, Chicago.
Willard T. Hodgdon, Guatemala City, Guatemala.
Pierre W. Hoge, Cleveland.
James C. C. Holding Jr., Bethlehem, Pa.
John F. Huber Jr., Buffalo.
Juan Ceballos Hutchison, Orange, N. J.
Joseph Imperati, New Haven.
Arthur J. Kavanagh, Rutland, Vt.
Martyn D. Keeler, Yonkers.
Stanton F. Kennedy, Omaha.
George Silverstein, Ansonia.
Jacob J. Smick, Stepney.
Keith Smith Jr., Linwood, Utah.
Earl F. Spencer, Hartford.
Solomon Spielberg, New Haven.
Elmer A. Stevens, Hackensack.
William B. Thomas, Cincinnati.
Edwin T. Thompson, Fall River.
Franklin G. Treat, Waterbury.
Charles B. H. Vaill, Winsted.
Hersward A. Wake, Waterbury.
Gilfry Ward, Baltimore.
Dana T. Warren, Braintree, Mass.
Gordon R. Weaver, Waterbury.
Richard S. Wechsler, White Plains.
Charles Hopkins Welles 2d, Scranton.
Harold A. White, New Haven.
Richard P. White Jr., Albany.
Thayer Willis, New Haven.
George E. Woods Jr., Astoria, L. I.

This year's list is larger than those of recent years.

FELIX M. HIGGINS MISSING.

Private Search Failing, His Wife Reports His Disappearance.

Felix M. Higgins of 212 Seventeenth Street, West New York, was reported yesterday as missing since Feb. 27 by his wife, Mrs. Madeleine Higgins. Dislike of publicity kept Mrs. Higgins from reporting the case heretofore, although she and other members of the family have been conducting a private search.

Higgins, who was a salesman employed by the America-La France Engine Company of 250 West Fifty-seventh Street, Manhattan, and also a clerk of the West New York Assessment Commission, was last seen by friends accepting an invitation to get into an automobile near the Weehawken ferry. The identity of the owner of the automobile has not been learned. Higgins is 33 years old and is the father of two children, Madeleine, 7 years old, and Robert, 3. His wife says he had no domestic or other troubles and that he carried only a small amount of money.

FAVORS OYSTER BAN.

Fisheries Association Wants Closed Season in Summer Months.

At a meeting in the offices of the Merchants Association of New York in the Woolworth Building yesterday the Middle Atlantic Fisheries Association adopted a resolution approving a bill pending in the Legislature that would prohibit the sale of oysters from May 15 to Sept. 15.

As the result of the recent typhoid epidemic, which was laid to Long Island oysters, the industry lost more than $30,000,000, it was stated at the meeting. In an effort to prevent a recurrence of the event a code of ethics for the shell fish division of the association was adopted, together with a provision for its enforcement by a vigilance committee.

The code has seven tenets, each of which calls for strict adherence to regulations for certain phases of the industry that would guarantee the sale of none but good oysters.

The McCreery Men's Shop

Let It Rain!

No "Drizzler" Ever Waits For A Cab

YOU know New York when it starts to rain. Every cab in town taken. Five minutes . . . ten minutes . . . still no luck. Here's a way to avoid this trouble.

The "Drizzler" Topcoat 38.00

is exclusive with James McCreery in New York. It's a fine-weather coat showerproofed to keep you dry when need arises. A smart coat with trim tailored lines—the right weight for use right now and later on in Fall.

You wear it with pride on a balmy day When rain comes no taxi has you at its mercy. For "Drizzlers" are double duty coats that serve in both rain and shine And we can show a pattern and a color that will please you

OTHER TOPCOATS 28.50 to 75.00

[SPRING SUITS 35.00 to 70.00]

MEN'S SHOP—SECOND FLOOR, ANNEX
(Use the Special Fifth Avenue Entrance)

James McCreery & Co.
FIFTH AVENUE 35TH STREET

EIGHTY-TWO YEARS OF FAITHFUL SERVICE

GIMBEL BROTHERS

32ND STREET - BROADWAY - 33RD STREET NEW YORK CITY

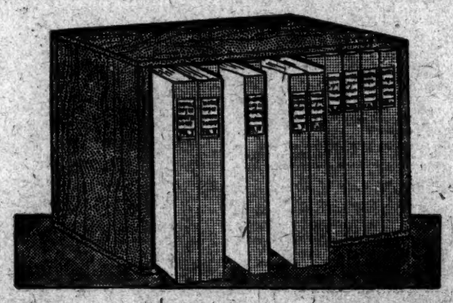

Genuine Leather Bound Sets

Guy de Maupassant

10 Flexible Volumes, Containing Complete Novels and Short Stories.

$6.95

Only 250 sets in the sale. All we could buy to sell at this remarkably low price! Richly bound, leather with gold tops and gold lettering. This new edition of Guy de Maupassant's works is the best unabridged, unexpurgated translation with critical and biographical introductions by Edmund Gosse and Arthur Symons. Included are 33 brilliant short stories never before translated into English.

A New Handy Volume Edition.
Each Volume Measures 4¾x7½ inches.
Each Set is Packed in a Strong Wooden Box.

Other Standard Sets at Special Prices.

GIMBELS BOOK SHOP—Street Floor.

THE John Wanamaker STORE NEWS

Broadway to Fourth Ave., 8th to 10th Streets — Formerly A. T. Stewart — Telephone Stuyvesant 4700 — Store hours 9 to 5.30

From the Founder's Writings

To pick flaws in other people is a common habit

do what we will to overcome it. The worst of all is that so many of us are unconscious of the fact, and deny that such a practice exists, so far as we are concerned.

There are some persons who are always looking for flaws, irrespective of the goodnesses, which they fail to see, and all such think they find what they have looked for and give it wings to fly where it likes.

It seems natural to see other people's inconsistencies while blind to our own.

Let men make a rule to stop any one who talks down his fellows.

(Signed) John Wanamaker

IN THE AUDITORIUM
Today at 2:30 P. M.
Spring Dances
by pupils of The Ethel Frederick Dancing School.
First Gallery, New Building

The BANGKOK Hat
IN THE NEW MODE

Our personally chosen collection of hats from Paris including many lovely models in bangkok signed by such stars as Rose Descat, Molyneux, Georgette and Germaine Page. And, smart women in the Southlands have been unanimous in their approval of hats of this delightful light-weight straw.

At $12.50

New bangkok hats in a galaxy of smart new small shapes, and in larger shapes that will undoubtedly have a tremendous vogue.

Beige, thistlebloom, green, French blue, cocoa, red, navy blue and natural color.

Second Floor, Old Building

The little ANIMALS *smart women are wearing in their hats*

$1

Copies of much higher priced models.

Delightful little animals in clear rhinestones with red, green and blue stone eyes.

Bijoux Shop, Street Floor, Old Building

PARIS-MADE FROCKS at $17.50 to $95
Originally $35 to $125—for day and evening wear

PARIS-MADE BLOUSES at $12.75 to $19.75
originally $26.50 to $40
Little French Salon, Third Floor, Old Building

Just arrived from the Harz Mountains!

750 *Singing* Canaries $5 ea.

Tiny feathered songsters that *sing!* Choppers and rollers, the kind of birds that are sought for eagerly by bird-lovers.

This shipment has just arrived in the Bird Shop. The canaries will be on sale Saturday. They are fully guaranteed as singers.

We do not deliver canaries. We have a complete lines of cages, ranging from $3.50 to $5.50.

Specially mixed bird seed, 18c can. Down-Stairs Store, New Building

A Pre-Easter Sale of

HANDKERCHIEFS

In the face of a rising linen market we are now able to present these fine handkerchiefs at extraordinary savings only because we were farsighted and placed our orders months ago.

10,000 for MEN—35c
The 50c and 60c grades

Pure white linen, with woven corded borders in distinctive new patterns and in the conservative colorings the well dressed man prefers. 35c for the 50c grade.

Tape bordered handkerchiefs of fine white linen, with either hemmed or hemstitched hems. 35c for the 60c grade.

10,000 for WOMEN—15c
The 25c grade

Colored linen handkerchiefs, with ⅛-in. white borders.
Sheer white linen, with ¾-in. hemstitched hems.

25c—the 35c grade

Tape bordered handkerchiefs of fine white cambric or linen.
Hand-embroidered colored linen handkerchiefs, with ¼ or ½-inch hemstitched hems.
From Paris, sports or glove handkerchiefs of sheer linen—white with stunning all-over patterns in exquisite colorings—with hand-rolled hems.

Main Aisle, Street Floor, Old Building

Women's Fine Slippers Specialized at $10

Slippers to wear with the tailleur, the ensemble, and with all manner of new daytime frocks. Rarely at the very beginning of the season are we able to offer shoes of this character, and in such a variety of models, at this remarkably low price. Tomorrow we shall feature—

Martha—a regent cut opera slipper in black satin.
Baretta—a very simple four bar gored pump in tan calfskin, black calfskin, and patent leather.
Nadine—this new tongue slipper effectively combines two leathers—a very smart note this season. In patent leather with gray kidskin, or in tan calfskin with alligator-grained calfskin.

First Floor, Old Building

Costume Slips & Petticoats $3.85 and $5.95
FOR THE $4.95 TO $7.95 GRADES

Brand new slips and petticoats of fine quality silks, in a great choice of models, purchased at important savings from one of our best makers.

Radyne, satin, radium silk, crepe de chine and crepe meteor in the wanted new daytime and evening shades.

All sizes in petticoats, but in the costume slips there are not all sizes in every material or color. Third Floor, Old Building

Oriental Rugs
SAVINGS AVERAGE ONE-THIRD

Four groups of rugs from our choice stocks, at prices that will please the home-maker who would save. All perfect rugs, and so guaranteed.

Gorevan and Oushak Rugs $195
About 9 x 12 feet. Suitable for living-rooms, dining-rooms and libraries. Grade $300.

Mahal and Khiva Rugs—$159
About 8 x 10 feet—some smaller. In lovely Oriental colors. Grade $250.

Anatolian Rugs—$6.50
Average size 1.9 x 3 feet. The $10.50 grade.

Mosoul Rugs—$56
In sizes about 3.6 x 6.9 feet. Beautiful colorings. The $75 and $85 grades.

Third Gallery, New Building

Thousands of Books 5c to 50c
GOOD NOVELS---38c

Novels and miscellaneous books, in a great variety, which we are closing out at these sweeping reductions. Hosts of good things here, and all in the original editions. The books are in some cases slightly shelf-worn, but there are no second hand volumes in the lot. Hundreds of titles to choose from. No telephone orders.

Eighth Gallery, New Building

Today in the March Sales!

DINNER SERVICES
$40,000 for $27,000

$85 Imported china, $65
Coin gold borders and handles. 100 pieces.

$125 French china, $65
By Vignaud, of Limoges, France. Blue, floral and bird edges. Traced gold handles. New square shapes. 107 pieces.

$85 Nippon china, $65
Wide Persian border design in brown, green and gold. Coin gold lines and handles. 107 pieces. Also open stock.

$85 Imported china, $57.50
Wide blue floral design. Coin gold lines and handles. 106 pieces.

$74.50 American semi-china, $50
Old Indian Tree design in green, brown and rose. 106 pieces.

$57.50 English semi-china, $40
English countryside scenes in highly glazed all-over blue designs. 100 pieces. Also open stock.

$50 American semi-china, $25
Light or dark blue border designs, with rose buds. 100 pieces.

$35 English semi-china, $25
Embossed and fluted old ivory, light weight body, with powder blue border design and red medallions of fruits and flowers.

$35 English semi-china, $22.50
In three designs.
Blue borders, flower basket centers. From the famous Grindley English kilns. 52 pieces.

Second Gallery, New Building

$3.50 to $5 Golf Clubs $1.65

Drivers, brassies and spoons, all with imported heads made by some of the best makers in England and Scotland. Discontinued models of Jack White, Kirkaldy, Forgan, Tom Morris and Robert Simpson clubs. All with good quality hickory shafts.

Sports Shop, Seventh Gallery, New Building

MEN!—REDLEAF-LONDON
Topcoats, $42

THE LOWEST PRICE WE KNOW OF FOR TOPCOATS OF THIS HIGH QUALITY

Well-made coats, made in Great Britain according to our strict specifications. They have the ease and swing of British tailoring, with the wear of American tailoring built in.

Tweeds or cheviots. Grays. Browns. Lovats. Heathers. Some with faint overplaids. Lined with fine quality satin.

Single-breasted models with raglan shoulders or set-in sleeves. You'll see them only on the well-dressed man—and at this price there aren't so many that you can delay getting yours very long.

IN THE BROADWAY STORE

Two-trousers Suits
The $35 grade.. } $22.50

Two-trousers suits of all-wool fabrics at $22.50! Yes, and they're up to the Broadway Stores' standard of FABRIC QUALITY in every way!

Two or three button coats. The styles that men are favoring now. Plenty of choice in models. In patterns. In fabrics. And all at a saving of at least $12.50 to every man fortunate enough to buy one!

* * *

1,200 Spring Hats
For the $5 grade } $3.65

Now is the time for a Spring hat. Bright days ahead. Takes a new hat to give you perfect confidence. Select one from this newly arrived group.

All of excellent quality felt, hand-finished. Roll brims. Flat brims. Bands of matching or contrasting color. Edges plain, welt or bound. Silk lined.

Street Floor, New Building

PLAY JURIES ACQUIT 2 SHOWS AS CLEAN

"Desire Under the Elms" Is One, and "They Knew What They Wanted" the Other.

BANTON HELD FIRST UNFIT

Third Jury Orders Love Scene Modified in "Firebrand"—Producer to Obey.

EMERSON HAILS VERDICTS

Actors' Chief Says They Show Wisdom of New System—Brady Scoffs and Prosecutor Is Silent.

"Desire Under the Elms" and "They Knew What They Wanted" were acquitted unanimously yesterday after trial by play juries on complaints of indecency. A third jury, which tried "The Firebrand," ordered the tempering of one ardent scene. Laurence Schwab, manager of "The Firebrand," announced immediately that the verdict would be accepted. One of Benvenuto's love-making scenes will be moderated.

The verdicts were hailed as a vindication of the play-jury plan by John Emerson, President of the Equity; Gerald I. Cutler of the Drama League, and the managements of the three shows. John S. Sumner, Secretary of the Society for the Suppression of Vice, who has taken a leading part in the agitation to better the stage, said he would accept the verdicts loyally, and continue to support the play-jury plan in the belief that it was the best agency yet devised for keeping the stage reasonably decent.

William A. Brady said the verdicts of the juries were "comical." A jury which would call "Desire Under the Elms" guiltless, he said, would have pinned a medal on "A Good Bad Woman," which he now thinks of reviving.

Police Commissioner Enright and District Attorney Banton refused to comment on the verdicts. The play-jury plan, after three years of dormancy, was revived by District Attorney Banton. One of its first verdicts, however, was a violent contradiction of the District Attorney's judgment of "Desire Under the Elms." He said in a public address that a "A Good Bad Woman," which he caused to be suppressed summarily, was a Sunday School entertainment compared to the O'Neill play.

Jurors visited the three shows individually this week. All were called to Police Headquarters yesterday to read their verdicts.

Two Questions Answered.

The first jury to act was that which tried "They Knew What They Wanted." It voted a unanimous negative to two questions "Shall the play be suppressed" and "Shall the play be corrected?" Members of this jury were Dr. Samuel Milbank, Henry G. Bartel, Mrs. John Blair, Miss Florence Overton, John Erskine, Mrs. Ernest Poole, Henry S. Harrison, Miss Mary Garrett Hay, Mrs. Heien E. Redding, Mrs. Henry Clark Coe, Miss Mabel Russell and Thomas McGrath.

The jury which voted that "Desire Under the Elms" should neither be suppressed nor corrected was Dr. Don Seitz, Miss Henrietta Prentice, Charles J. Rosebault, Mrs. James H. Robinson, Laurence Abraham, Mrs. Walter Hartwig, George Grey Branard, Mary Dale Clark, C. A. Maurice, Mrs. Norman Dike, Mrs. Donald Clark and Mrs. Victor D. Breemer.

The verdict to modify the single scene in "The Firebrand" was voted by Dr. Henry E. Stearns, Olivia N. Bullowa, J. H. Hirsch, Teresa Wolfson, F. D. Dellenbaugh, Miss Marjorie Sidney, Chester H. Aldrich, Robert Bridges, Victor Harris, F. H. Field, J. V. N. Door and Mrs. B. M. L. Ernst.

These jurors had all been nominated by representatives of the religious, civic and reform organizations, and of the actors, dramatists and producers' organizations, forming the Non-Partisan Committee Opposed to Political Censorship, which originally sponsored the play-jury plan. Every juror was found acceptaable by representatives of each of the thirty organizations on the committee.

The action of the juries pleased stage folk greatly. It had been feared the jurors might be tempted to make a few changes just to show their vigilance and ability.

"I believe the verdicts have been a great vindication of the plan," said Mr. Emerson. "I saw the three plays, and I would have been shaky as to the usefulness of the play jury if it had condemned or ordered extensive changes in any of them. The jurors were representative men and women, of high intelligence, and their verdicts show, I think, that the bitter complaints we have heard against certain of these plays have an element of fanaticism.

"These results show that the play juries are not going to injure works of art. I believe they will deal strongly, however, with mere licentiousness which is placed on the stage for box-office purposes. I think the existence of the juries will be sufficient to prevent that kind of thing from being produced hereafter."

Sumner Is Agreed.

Secretary Sumner of the Vice Society said he had not seen either of the three plays and did not feel in a position to comment on the verdicts. "We will not ask for any further action against those shows," he said. "We are bound by a gentlemen's agreement not to seek to go behind a play jury verdict. If further complaints are made against them to us, we will forward them to the authorities, because we are bound to do so, but we will not ask or expect any adverse action against them. I believe in the play jury idea, and want to see it get a fair, thorough test."

Kenneth Macgowan, who was at Police Headquarters yesterday as representative of "Desire Under the Elms," said:

"The verdict is perfectly proper and natural. The jury saw the play. District Attorney Banton did not. When he first gave us the choice of facing indictment or closing Eugene O'Neill's drama, we told him that no body of playgoers would support him, and that we were confident in the verdict of any unbiased and intelligent group of citizens, whether they were chosen from the grand jury or the petit jury, the play jury or the general public. Now the play and its author have been vindicated. Yet the fundamental objection to censorship still stands. It is dangerous to leave this matter to any other force besides public opinion and the criminal law."

Conscience Turns Man Over To Police After First Holdup

Arthur Prohaska, 22 years old, a sign hanger, of 104 West Sixty-first Street, who has been unable to obtain work to support his bride of eight months, surrendered to the police yesterday.

"My conscience hurts me," he said. "I tried to hold up a man last night."

Detectives learned Prohaska was the man who drew a pistol on Michael Hackadourian, a grocer, of 127 West Sixty-first Street, and demanded the money in the cash register. The grocer handed him only a dollar, although there was $25 in the cash register.

"If that's all you have," Hackadourian later quoted the man as saying, "I don't want it."

Magistrate Douras held Prohaska for the Grand Jury after he had pleaded guilty to charges of attempted robbery and violating the Sullivan law.

EQUITABLE BUILDING SOLD TO SYNDICATE

Interests Identified With Empire Trust Get Control of Big Structure

VALUED AT $40,000,000

August Heckscher a Leading Figure in Purchase—Sale Ends Many Attempts to Buy.

The Equitable Building at 120 Broadway was sold yesterday when contracts were signed for the transfer of a controlling interest of stock representing the ownership of the building to the New York Empire Company, Inc., Darrah A. Park, President. Associated in the purchase of the property, which is valued at $40,000,000, are Leroy W. Baldwin and August Heckscher, leading interests in the Empire Trust Company, of which Mr. Baldwin is President.

The property has been the centre of various negotiations for many months, and will pass from control of the Equitable Office Building Corporation, representing T. Coleman du Pont and Louis J. Horowitz, on May 1 to the new owners who have offices in the building.

One of the three largest office buildings in the world, the Equitable has been sought by leading business and financial interests. A combination of bankers, headed by the firm of Hayden, Stone & Co., recently allowed an option which it had to purchase the skyscraper to expire.

When the bankers permitted their option to expire, the Brotherhood of Locomotive Engineers was reported as a prospective buyer of the structure through negotiations conducted by the brotherhood's bank and trust company here. Two years ago Edward L. Doheny, Chairman of Directors of the Mexican Petroleum Company and the Pan-American Petroleum and Transport Company, was mentioned as a possible buyer. Mr. Doheny contemplated its purchase as a private investment, but would not meet the price, which was said to be $40,000,000.

Holladay Meeds of Laird, Bissel & Meeds conducted the negotiations which were concluded yesterday. The sellers were represented by Simpson, Thacher & Bartlett through H. C. Rickaby and the buyer by Stuart McNamara. Louis J. Horowitz acted in behalf of the majority stockholders, and Leroy W. Baldwin in behalf of himself and his associates.

In the negotiations conducted with Hayden, Stone & Co., the banking syndicate held a contract with the Equitable Company for the purchase of the building, subject to a satisfactory report, for approximately $10,000,000 and the assumption of outstanding bonds. This would put the sale price at about $40,000,000, as the property is covered by a first mortgage of $20,000,000 and a second mortgage of $9,000,000.

The Equitable is New York's largest office building. It is thirty-eight stories in height, and is one of the three largest structures of this type in the world, being exceeded in size only by the General Motors Company office building in Detroit and the Furniture Exchange Building in Cleveland.

Occupying an acre plot, the building takes in the block bounded by Broadway, Pine, Nassau and Cedar Streets. It has a frontage of 167.11 feet on Broadway, 305.5 feet on Pine Street, 152.3 feet on Nassau Street and 310.1 feet on Cedar Street. It contains about 1,237,000 square feet of rentable floor space and is equipped with sixty-three elevators, which are used by about 90,000 persons daily. The foundations are sunk ninety feet below the surface. The site on which it stands has an assessed valuation of $13,500,000 and the land and building are now assessed at about $28,000,000 and have an appraised valuation of approximately $40,000,000.

The site was occupied originally by the old Equitable Building, which was destroyed by a spectacular fire on Jan. 9, 1912, in which six persons lost their lives. The building had originally cost $18,000,000 and its contents were supposed to represent a value of $2,000,000. The new building was erected in 1913-1914 and 1915, the cornerstone being laid by the late Mayor John Purroy Mitchel.

The building was erected by the Thompson Starrett Company, of which Louis J. Horowitz is the President.

The Empire Trust Company, in which August Heckscher, one of the new owners of the Equitable Building, is a dominant figure, recently purchased the residence of Mrs. William K. Vanderbilt at Fifth Avenue and Fifty-second Street for a home of their own. The property was subsequently placed on the market.

Mr. Heckscher is also the owner of the twenty-five-story Heckscher Building at Fifth Avenue and Fifty-seventh Street, and is interested in other large real estate holdings in New York.

WHOLE CITY PAYS FOR PARK.

Board of Estimate Spreads Cost to Improve Dyker Beach, Brooklyn.

Half a million dollars, to be apportioned over the whole city, for extension of Dyker Beach Park, was voted by the Board of Estimate yesterday over objections of civic organizations that it is merely the extension of a "golf course and children and spooners will be getting hit with golf balls."

The apportionment feature was considered a victory for Borough President Joseph A. Guider of Brooklyn, who presented the bill for the consideration of the board.

The assessment for the addition to the park will be made in two annual instalments. The extension is bounded by Seventh Avenue, Eighty-sixth Street, Fourteenth Avenue and Dyker Beach Park, Brooklyn.

"EMIR" WILL SAIL TODAY.

Self-Styled Prince Loses Fight Against Deportation Order.

Said Kaneel Zerdecheno, self-styled Prince and Emir of Kurdestan, who brought a $250,000 libel suit against a New York newspaper that described him as a hotel dead-beat and former clothes presser, and who lost his legal fight against deportation under a decision filed by Federal Judge A. N. Hand on March 11, will depart on the White Star liner Celtic, sailing at noon today for Liverpool.

The so-called "Emir of Kurdestan" arrived here on the Homeric last July. He was ordered deported after Assistant United States Attorney James C. Thomas had contended that he was exiled from Turkey for blackmail and extortion. The "Emir's" last move against deportation failed when Judge Hand dismissed a writ of habeas corpus his counsel obtained.

CHILD MARRIAGES LEAST IN NEW YORK

Russell Sage Investigators Find Lower Rate Here Than in Any Other Large City.

RURAL DISTRICTS LEAD

Survey Shows Immigrant Girls Marry Later Here Than Is Customary In Their Homelands.

The percentage of child marriages in New York City is lower than in any other large centre of population in the country, according to a 160-page report made yesterday by the Russell Sage Foundation, following a nationwide survey of the problem of marriages of minors.

There are now about 700,000 persons in this country who were married under 16 years of age, according to the report, which finds that in a large percentage of cases such marriages are unhappy. The marriage of an immature girl to a man much her senior "inevitably cripples her personality," the report says, "and that of her mate as well."

One of the curious results of the survey was the discovery that immigrants who usually marry early in their homelands do not, on the average, marry at such early ages in this country.

"Americans still have the romantic idea," says the report, which was prepared by Fred S. Hall and Mary E. Richmond, "that there is something idyllic about the marriage of a boy and girl who have fallen in love with each other. But on nearer view the romance of child marriages vanishes."

The report shows that marriage at an early age is more frequent in small towns and rural districts than in large cities. An important factor in this problem is the isolation of certain towns, villages and rural districts where there are few means of intercommunication and inadequate recreational and educational facilities.

The Foundation's investigators found that, according to the United States Census, the percentage of 15 to 19 year old girls who are married is lowest in New England, where it is exactly half of the percentage for the country as a whole. On the Pacific Coast and in mountainous States the percentage of youthful marriages is twice that of New England, and in the Central Southern States it is three times the New England percentage. In New York City, however, the percentage of youthful marriages is even lower than in New England as a whole.

Discussing the effects of youthful marriages, the report declares that the marriage of girls in their early and middle teens perpetuates the undemocratic relation of the sexes.

"In such a union," the report states, "the husband is usually older and he becomes the guardian and mentor of his wife. This inevitably cripples her personality and that of her children as well. Neither may ever know the meaning of genuine comradeship in the marriage relation."

Because of the suicide of Deputy City Clerk Thomas McCabe, who threw himself before an elevated train on Thursday, the day before he was to testify on the child marriage situation in the Bronx, the Bronx County Grand Jury voted yesterday to terminate its hearings, to review the testimony already taken and to make its presentment next Tuesday. It was said yesterday by Justice Tierney and District Attorney McGeehan that the investigation was in no way a reflection on McCabe and that there was no ground for supposing anything wrong in his office.

Funeral services will be held Saturday morning at 11 o'clock at SS. Peter and Paul's Roman Catholic Church at 159th Street and St. Ann's Avenue.

30 MORE IN CHICAGO DIE OF GRIP-LIKE MALADY

112 New Cases Are Reported in 24 Hours—Compared to Outbreak of 1900.

CHICAGO, March 13.—The Chicago Health Department called on the Police and Fire Departments tonight for help in fighting a respiratory disease resembling influenza or grip, which has spread rapidly here in the past two weeks.

From 6 A. M. until 4 P. M. 94 deaths were reported to the Health Department, but only 12 were from respiratory causes. The average number of deaths for a twenty-four-hour period for this time of the year has been about 90, but the number recently has increased to more than 100.

At 11 o'clock this morning it was announced that 112 new cases of the disease had been reported, along with 30 deaths for the preceding twenty-four hours.

The Police Departemnt was ordered to take strict action to prohibit expectoration and the Fire Department was asked to wash thoroughly all the streets in the downtown section several times a day.

Dr. Herman Bundesen, City Health Commissioner, who says that the malady is not the same as the influenza epidemic of 1918, but resembles a severe grip outbreak, here about 10 years ago, said tonight that the fact that more cases were reported today is not alarming but simply means that people have been warned and are calling a physician as soon as they become ill.

SPRINGFIELD, Vt., March 13.—More than 500 persons are ill of influenza in this town of 7,200 population, according to figures made public today by Miss Nellie Butterfield, Public Health Officer. New cases are being reported at a rate of about fifteen a day, she said. According to Miss Butterfield, no deaths have occurred and no cause for alarm exists if customary precautions are observed.

LITTLE INFLUENZA IN CITY.

Dr. Monaghan Reports a Decline in All Diseases Here.

Health Commissioner Dr. Frank J. Monaghan said yesterday that while Chicago and other parts of the country reported an increase in influenza and pneumonia cases this city was singularly free of respiratory diseases. There was considerable pneumonia and influenza in New York last Winter, he said, but this had subsided. Six cases of influenza were reported yesterday as compared with fourteen cases on the same day last year. Seventy-nine cases of pneumonia were reported against eighty-eight cases on the corresponding day of last year.

"There is a lower incidence of all diseases at this time than a year ago," the Commissioner said. "There were reported today 310 cases of contagious diseases, while on the same day last year 701 cases were reported."

Woman Gets 18 Months as Embezzler

PROVIDENCE, R. I., March 13.—Miss Maud E. Tefft, a Secretary-Treasurer of the defunct Kingston Trust Company, who was indicted in two counts, charging embezzlement from that company and from the Peoples' Savings Bank for which she was agent, and who pleaded nolo contendere when arraigned last month, was sentenced today by Judge Walsh in the Superior Court at Westerly to serve eighteen months in prison.

"Dapper Don" Collins Held as a Smuggler; Accused of Landing Liquor in New Jersey

Robert Arthur Tourbillion, better known as "Dapper Don" Collins, was arrested again yesterday afternoon, charged this time with smuggling liquor into the United States from the Bahamas in violation of the Volstead act.

William Brown, an agent of the Department of Justice, found Collins walking along Central Park West at Sixty-sixth Street, and took him to the Federal Building. There he was held in $1,500 bail by United States Commissioner John M. Boyle, who set April 3 as the date for a hearing in extradition proceedings.

The charge has been pending against Collins in New Jersey for several years. It is alleged that he ran liquor into Atlantic City and Camden on two boats—the Nomad, former sub-chaser, and the Pocomoke, a schooner. Collins and his associates are alleged to have owned both ships. He is said to have paid $16,000 after the war for the Nomad, which was known as the S-71 during the war. The Nomad was found abandoned near Camden in 1921 and the Pocomoke at Atlantic City in 1922. According to the New Jersey warrant for Collins's arrest, he is also known as Charles A. Cromwell, Joseph Cromwall and George White.

Collins was released from jail on Feb. 11 last. As he left the gates of the Welfare Island Penitentiary, he was seized by two detectives, who took him to the office of District Attorney McGeehan in the Bronx on the charge of shooting John H. Reid in the home of Mrs. Hazel Warner in 1921. When Mr. McGeehan learned of the agreement with the French Government, he let Collins go, but told him he would have to return to France in a reasonable time. Department of Justice agents said that Collins was immune from arrest under the French agreement for only thirty days after his release from the penitentiary, and this period of grace had expired on Thursday.

More dapper than ever, and a little stouter than before, Collins did not seem at all worried by his arrest yesterday. The Department of Justice agents told him they had been shadowing Collins ever since he was released from the penitentiary recently after serving eight months for grand larceny committed in 1920. After his arrest in that year he jumped his $5,000 bail and fled to France. He was arrested in Paris last year and was extradited under an understanding with the French Government that he was to be allowed to return to France on completing his sentence for the specific crime for which he was extradited, and that he was not to be tried here on any other charge.

Asked why he had not taken advantage of the permission to return to France, Collins intimated that he was "broke." But the authorities said that he insisted on making his journey from France to New York, accompanied by detectives, in a stateroom that cost $4,400. Before Collins was arrested in Paris Mrs. Helen Marie Patterson Heyworth announced that she was engaged to marry him. Mrs. Heyworth is the divorced wife of Otto Young Heyworth, a wealthy Chicago man, and was living in Paris at the time. She followed Collins to America.

KIDNAPPING 'TALE' HAS SEQUEL OF FACT

Man Who Convinced Police Boy Had Fabricated Abduction Story Is Now Held.

ADMITS HE ISN'T FATHER

Arrest Follows Telegram From Columbus Authorities Bearing Out Lad's First Statements.

Ten-year-old Paul Pennell's story of being kidnapped in Columbus, Ohio, and held a prisoner in a house on East Thirty-first Street, which he admitted was false Tuesday when Charles McClen of 302 East Thirty-first Street identified him as his son John, was followed yesterday by a sequel in which the man admitted the child was not his own, but in which Paul continued to claim him as his father until he reverted to his original story of kidnapping.

Paul, carrying a bottle of milk and a clipping from a Columbus newspaper, walked alone into the West 123d Street Station Tuesday morning and told Lieutenant John Baxter he had been kidnapped Jan. 6 by a bald-headed man and kept locked in a house in East Thirty-first Street until that morning, when, he said, he had been sent to buy some milk. Detective John Dent searched for the man whose description the child gave him. Later in the day McClen appeared at the East Thirty-fifth Street Station and reported the disappearance of his son.

But when the police brought the man and child together at the West 123d Street Station and McClen declared the boy was fanciful and "always talking of kidnapping," the child admitted he was McClen's son. The police let them leave together.

Yesterday Chief of Police H. E. French of Columbus sent a telegram to Police Headquarters here to arrest John McClen, 38 years old, a tightrope walker known professionally as Anton Karl, as the kidnapper of Paul Pennell and as a fugitive from justice.

Detective Dent arrested the man while James Keene, an agent of the Children's Society, took charge of the boy. McClen insisted he was the child's father. The boy supported him, declaring he was only joking on Tuesday when he appeared at the West 123d Street Station and that he knew nothing of the Pennell child save what he had read in a newspaper.

But, confronted with the telegram, McClen broke down. He said he and his wife had become fond of Paul when they had lived with his family at Cleveland. His attachment for the child grew he continued, after his wife's death in a gas explosion, and when the child's father, Clark Pennell, had got into financial straits he spent on the family most of $5,000 he got as damages for Mrs. McClen's death. He had brought Paul, his father, his brother and two stepchildren to New York to enable them to look for work, but that all had returned to Columbus several months ago. He said the elder Pennell had left the child with him.

Paul, however, told the police, according to the latter, that the whole family had returned together to Columbus and that McClen approached him one day in the street and offered him a new suit if he would accompany him.

Paul was wearing a new suit in the Washington Heights Court when McClen was arraigned yesterday before Magistrate Jesse Silberman and held in $5,000 bail for examination Monday.

POLICEMAN GUILTY ON ASSAULT CHARGE

Hill, Negro Patrolman, Sentenced to From Six Months to Three Years in Penitentiary.

Walter J. Hill, a negro patrolman, was found guilty of assault in the second degree by a jury before Judge Alfred J. Talley in General Sessions yesterday and was given an indeterminate sentence in the penitentiary, which means not less than six months or more than three years. Sentence was imposed immediately at the request of Leonard A. Snitkin, Hill's attorney.

Hill was accused, together with another patrolman and a negro laundryman, both of whom will be tried later, with brutally beating Frank Roulston and Louis J. Riley, at 113th Street and Seventh Avenue, the morning of February 11, last. The assault took place after Hill and his companions, in an automobile, overtook the car in which Roulston and Riley were driving.

Judge Talley charged the jury that if it found Hill was present at the time of the assault, and if the assault was unwarranted, he could be found guilty, even if he had not actually been guilty of all the blows Roulston received. The intimation was that if Hill had done nothing to prevent the assault he was derelict in his police duty.

Sun and Goldfish Bowl Cause Fire.

HEMPSTEAD, L. I., March 13.—Hempstead firemen who were called out late yesterday to subdue a trifling blaze in the Fulton Avenue home of Phineas A. Seaman, chief of the Hempstead police, agreed today that the fire had been started by the sun's rays converged on an inflammable curtain by a globular gold fish bowl. The firemen found the bowl in a corner formed by two windows, through one of which the sun was shining strongly.

WRITER, BANKRUPT AND ILL, A SUICIDE

Charlotte Carter Flather, Once "Best-Dressed Girl," Is Found Dead of Poison.

WON NOTE ON THE STAGE

Then Turned to Scenarios and Fiction With Success—Had Just Finished a Novel.

Charlotte Carter Flather, 30 years old, of 159 East Fifty-sixth Street, a free lance writer and former actress, committed suicide yesterday morning by taking sodium cyanide. She was a friend of Mary Roberts Rinehart, the novelist, who once dedicated a book to her, and the daughter of Mr. and Mrs. Herbert E. Flather, who live at 953 East Main Street, Meriden, Conn. Eight sealed and addressed letters were found in her room. One of these was addressed to her father. The police would not disclose the other names.

According to Dr. Charles S. B. Casassa, the Medical Examiner, the motive of her suicide was despondency, due to ill health and financial and literary difficulties. She recently had filed a petition in bankruptcy in the Federal Court. In it her liabilities were given as $25,000.

Miss Flather, who was once known as "the best dressed girl in New York," was found by her negro maid, Matty Jones. Evidently she had prepared for death carefully. She had bathed and carefully done her hair. She was found with her hands folded peacefully. An empty shoe polish box evidently had contained the poison.

When the maid found her mistress dead she called Frank Conkling, the superintendent of the building. He in turn summoned Patrolman Shield of the East Fifty-first Street station. Then Dr. H. A. Dishongh of Bellevue Hospital was sent for. On his arrival he pronounced her to be dead.

Miss Flather's father arrived at the apartment at about 10 o'clock last night. He read the letter addressed to him, but refused to disclose its contents or to make any statement.

Funeral arrangements have not been completed.

According to Miss Flather's parents, she had planned to spend the week-end with them. At the last minute they received a letter saying she had postponed the visit to save money. It is said that her literary agents recently had received instructions that "if anything should happen to her" any proceeds from her work should be given to her father.

Four years ago Miss Flather attempted to commit suicide by drinking veronal. At that time her life was saved by the hotel telephone operator, who overheard Miss Flather telling a friend of her intention. The operator notified Dr. L. L. Hill, the house physician, who reached her room in time to save her life. At that time as now despondency due to financial difficulty had been the cause. She had reached New York after a trip to Europe almost penniless and had been unable to find employment. She attempted suicide when the hotel management informed her that she owed them $350 and that she would have to vacate the room the next day.

The career of Miss Flather had been brilliant. At 18 she went on the stage against the will of her parents. Because of their disapproval she took the name of Charlotte Carter. She was immediately recognized by Winchell Smith and others and obtained a part in "Turn to the Right." Then she took up scenario writing for the Famous Players-Lasky Corporation. She was one of the collaborators in writing "The Devil's Garden." Recently she has been working for the Features Syndicate, Inc., and was said by its manager to have been one of its best writers.

Last Summer in Europe she had important interviews with Mussolini and Clemenceau. She wrote numerous short stories and was the author of a novel not yet published.

STABS HIMSELF 17 TIMES.

Unemployed Man Commits Suicide in Presence of His Wife.

Anthony Zernicks, 38 years old, of 220 Stagg Street, Brooklyn, committed suicide in his home yesterday by stabbing himself seventeen times on the body and wrists. A bread knife, with a seven-inch blade was found near the body. Neighbors said he had been out of work and despondent.

Mrs. Jennie Zernicks, wife of the dead man, saw him inflict his fatal wounds upon himself. He had arisen shortly after 6 o'clock and his wife found him pacing the kitchen. Upon her entry, Zernicks screamed, she said, pulled the knife out of a table drawer and started to lacerate himself. Mrs. Zernicks's cries aroused the neighbors and caused word to be sent to the police station, a short distance away. Zernicks was dead before Dr. Cacioppo got there.

LUCK IN HIS THIRD 13TH.

Traffic Court Admires Courage of Bridegroom and Makes It a Fine.

Lawrence Bell of 205 West Eighty-sixth Street was accompanied by his bride of a month when arraigned yesterday in the Traffic Court for driving without a license.

"This is a serious offense," said Magistrate Oberwager, and Mrs. Bell stepped closer to her husband. "Yesterday I sent a man to the workhouse for the same thing. What have you to say for yourself?"

"Well, I'm a newly married man," answered Bell. "I was born on the thirteenth of the month, married on the thirteenth and this is the thirteenth I hope——"

"You're a courageous man," said he Magistrate. "Ten dollars or five days."

Bell paid the fine.

BOARD SCRAPS BIDS FOR BUS FRANCHISES

Throws Out 80 Applications on Delaney's Plea for Additional Data.

TO RECEIVE NEW ONES APR. 9

Permits Will Not Be Granted Until City's Right to Operate Is Determined.

The Board of Estimate yesterday, following the recommendation of John H. Delaney, Chairman of the Board of Transportation, voted to scrap the eighty applications filed by corporations and individuals for franchises to operate motor buses on the city streets. The board, at the same time, invited companies and individuals who are seeking such privileges to submit new applications not later than April 9. In extending this invitation the board also submitted a questionnaire, prepared by Mr. Delaney, which it suggested all applicants for franchises should answer.

The eighty applicants whose initial proposals must be recast include those corporations and individuals who have submitted proposals to the Board of Transportation or the Board of Estimate since July 1 of last year. They were reviewed in a general way in the voluminous bus report filed last month by the Board of Transportation and in which Commissioner Delaney and his associates suggested a city-wide system of about fifty-eight routes. These were finally approved by the Board of Estimate yesterday. They probably will stand, regardless of which of the many competitors are granted franchises.

Chairman Delaney explained that it seemed best to him to scrap all his franchise applications because subsequent studies of the bus situation had disclosed the fact that much needed data had not been included in the original petitions and specifications. For that reason he suggested the desirability of a questionnaire which would make it possible for the board to readily compare the relative merits of the several proposals.

He also asked that the revised applications include a stipulation for one-year franchises, renewal at the discretion of the Board of Estimate. The latter agreed to the Board's action making the preliminary franchise periods from one to four years.

Recapture After Four Years.

It was insisted by the Board of Estimate, however, that the right of recapture be included in all franchise extension contracts. In other words, the city for the first four years of the contract would not attempt to recapture any of the bus lines but that during subsequent franchise periods it might do so at will.

Another feature of the conditions is that the preamble of the questionnaire serves notice upon all applicants for bus franchises that no such grants will be made until the pending action to test the city's right to own and operate buses has been decided. The action is that of a taxpayer against the Board of Estimate which seeks to establish a municipal line as a test case, in Eighty-sixth Street, Manhattan, under the authority of four transit bills adopted by the Municipal Assembly.

Within twenty-four hours after Mayor Hylan had signed the Craig bills the Board of Estimate appropriated $350,000, and only a few hours later the Citizens Union held up the appropriations by a temporary injunction obtained from the Supreme Court. Administration officials declare that a early decision of the issue is expected, but it was admitted that the case might have to go to the Court of Appeals for a final determination. In that event, it was conceded, positive bus action probably would be delayed until next Fall or later.

One Operation for Manhattan.

The Board of Estimate decided it would be well to regard the Borough of Manhattan as a unit, which could best be served by a single corporation or individual, while for Brooklyn and Queens from one to four separate groups of operating concerns might divide the routes.

The questionnaire requires a statement of the extent of operation desired, the percentage of annual receipts to be paid to the city, and the minimum annual rental, which must be paid monthly in advance.

The applicant must state the time required to start operation on each route and the type of buses to be used. There must be a statement of the applicant's ideas on rates of fare and transfer privileges. Each applicant will be required to file a bond.

COUNTERFEIT MONEY SEIZED, 2 MEN HELD

Thousands of $1 and $5 Notes and Complete Plant Found in Raid in Grand Street.

Thousands of counterfeit $1 and $5 notes were seized yesterday at 492 Grand Street by Secret Service agents, who arrested Michele Stinert, 45 years old, a German aviator in the World War, and in recent years a commercial artist, and George Brankink, 40. Steinert was held in $25,000 bail and Brankink in $10,000 on charges of counterfeiting when arraigned before United States Commissioner John C. Boyle.

A complete counterfeiting plant, including cameras, films, finished plates and materials for printing counterfeit notes, was found in the house where the man were arrested. The raid was made under the direction of Joseph Palma, Chief of the Secret Service in New York, by Gabriel di Fiorie and James J. Garvey, who had been working on the case for several months. Mr. Palma said the seizure was made before many of the notes were in circulation.

The counterfeits are photographic reproductions, with red and blue ink tracings to imitate the silk fibres in genuine Government notes. Mr. Palma said that a few counterfeit $10 and $20 notes, apparently of the same workmanship, had recently been passed in New York City, but none was found in the raid yesterday.

DANCER SUES A MAGAZINE.

Called a Burmese Woman and a Buddhist, She Asks $105,000.

Because her picture was stated to be that of a Burmese woman of the Buddhist faith, Olive Chaddock, a dancer, under the name of Roshanara, daughter of an English father and Irish mother, filed suit in the Supreme Court yesterday against the magazine Asia for $100,000, and asked $5,000 additional on the ground that her picture was used without her consent.

The complaint alleges that in the February number of the magazine a full-page portrait appears, showing a woman in native dress on the steps of a temple, with the following caption below the picture:

"The existence that has made the woman of Burma happy seems to have made her graceful and fair. At the shrine of the Buddha she makes known her simple wants and prays for her husband and child. She is laughter-loving and free. But, though the Buddha she worships is benign, she must be reborn a man to gain her the noble order of the yellow robe, and so attain humanity."

Roshanara alleges that the management of the magazine should have known that the picture was of her, and that the reading notice "falsely represents that she is inferior in race, birth and breeding to the Anglo-Saxon and Caucasian race to which she belongs," and that she has been damaged by the false impression conveyed "to the professional, social and artistic circles in which she moves."

England-Australia Air Route Via America Seen in 3 Years

Lord Thomson, Secretary of State for Air in the late British Labor Ministry, predicted yesterday an aerial mail and passenger service between England and Australia via the United States within three years.

Lord Thomson, who had already predicted such service between England and India, was speaking at a luncheon of the Canadian Club at the Hotel Belmont. He said the proposed England-Australia air service contemplated flights by British planes across the Atlantic to a field on the eastern seaboard of the United States, where American planes were expected to take up the flight to the Pacific Coast, whence British planes would complete the journey. He said the flight would take from ten to fourteen days.

In ten years, he added, air travel for passengers across the Atlantic would be the rule rather than the exception.

TURN PARK HEARING INTO TRANSIT FIGHT

Heights Residents Demand Express Service on West Side Third Track.

HYLAN SCORES COMMISSION

Will Break Ground Today for New Uptown Subway—I. R. T. Has Plan for 149th Street Station.

When the Board of Estimate yesterday deferred for two weeks, because of a legal technicality, the taking by the city of title to the proposed ninety-four acre addition to Inwood Park, Manhattan, valued at $5,000,000, Washington Heights citizens, who attended the meeting headed by Murray Hulbert, former President of the Board of Aldermen, turned the hearing into a demonstration for immediate improvement in the Heights transit service.

Mr. Hulbert, who is now practicing law, prevailed upon the Board of Estimate to adopt a resolution calling upon the Transit Commission to direct the Interborough Rapid Transit Company to restore express service in the west side subway north of Ninety-sixth Street, using the existing third track, operating the expresses southward during the morning rush and northward for the evening crowds.

Mayor Scores Transit Commission.

After the board had adopted the resolution Mayor Hylan said to the Washington Heights delegation:

"You folks should storm the Transit Commission and demand of McAneny, Harkness and O'Ryan that they compel the Interborough to restore its third track express service above Ninety-sixth Street. If I had control over the Transit Commission and McAneny, Harkness and O'Ryan did not agree to improved service I'd cut their official heads off."

The Mayor promised to tell "an interesting yarn" today when he breaks ground for the new municipal subway on Washington Heights and during the discussion yesterday he urged the Washington Heights residents to use their influence, particularly on Samuel S. Koenig, Republican County Chairman, for the passage by the Legislature of the bill exempting $275,000,000 from the city's borrowing capacity for subway purposes.

Among those who made appeals both for the new Inwood Park and improved subway service were Reginald Pelham Bolton, Murray Hulbert, the Rev. Dr. Milo H. Gates of the Chapel of the Intercession, Mrs. C. Scheuer, an attorney; Mrs. Fanny S. Brussel and William O'Shaunessy, Chairman of the Citizens' Committee of Inwood.

To Start New Subway Work.

Mayor Hylan this afternoon will break ground for two sections of the city's new subway system. The ceremonies will be held in the public square at Hancock Park, 123d Street and St. Nicholas Avenue, where a stand has been erected from which the addresses will be broadcast by Station WNYC. In event of rain the ceremonies will be held in the auditorium of Public School 157 at St. Nicholas Avenue and 127th Street. Music will be furnished by the Fire Department Band.

The speakers, in addition to the Mayor and Mr. Hulbert, will be John H. Delaney, Chairman of the Board of Transportation; Borough President Julius Miller of Manhattan, Mrs. John Jerome Rooney and E. Van der Horst Koch, President of the Harlem Board of Commerce.

The ceremonies will begin at 2:30 o'clock. Following the speeches, the Mayor, with silver pick and spade, will break ground in Hancock Park, under which the new line will be built. This part of the line known as route 78, section 3A, extends under St. Nicholas Avenue from 122d to 135d Street. The contractor is the Rosoff Engineering Company.

Immediately after the Hancock Park ceremonies, ground will be broken in the triangle at Eighth Avenue and St. Nicholas Avenue and 111th Street for route 78, section 3. This extends from Eighth Avenue and 111th Street to St. Nicholas Avenue and 122d Street. The two contracts aggregate $9,500,000.

Interborough Suggests Improvements.

George Keegan, assistant to Frank Hedley, President and General Manager of the Interborough Rapid Transit Company, presented the company's plan of solving traffic conditions on the elevated station at 149th Street and Third Avenue at a hearing before Transit Commissioner John F. O'Ryan yesterday.

Testimony substantiating the company's contention that conditions at the station are "adequate for handling of passengers" in their transfer to and from the subway, and the presentation of proposed alterations of the mezzanine, including platform and three additional stairways, which would cost from $10,000 to $15,000, were the principal developments from the Interborough.

In his testimony, Mr. Keegan concluded that the stairways of the 149th Street station are not used but to half their capacity. He cited figures compiled by inspectors of the Interborough and the Transit Commission for Jan 8. He further contended there has been a general decrease of some 2,000,000 passengers from the subway to the elevated at this point from 1914 to 1924, as shown by the sale of tickets and transfers issued.

Commissioner O'Ryan fixed the next hearing for Monday, March 23, at 10:30 A. M. It is expected that the Interborough will have its financial statement on its condition ready at this time.

CASE OF POLICE EXTORTION.

Motorcycle Patrolman in Jamaica Accused by Superior.

Motorcycle Patrolman Henry J. Tiedeman of the Jamaica station, was arrested yesterday on a charge of extortion by Lieutenant Michael Fitzgerald of Deputy Chief Inspector Kelly's staff. Magistrate Doyle held him in $2,000 bail in Jamaica Court until today.

The policeman is 29 years old and has been on the force two years. He is said to have obtained $10 from a man known as Ephraim Wax on Springfield Boulevard, Springfield, L. I., Tuesday. Wax's address and the circumstances of the alleged extortion were not made public. Wax will appear in court today to lodge a complaint.

MAY WHEAT DROPS 15 CENTS IN CHICAGO

Goes to $1.66¼ in Avalanche of Selling, Liquidation and Hedging.

WINNIPEG CLOSE IS $1.74

All Cereals Decline in Both Markets, Rye Losing as Much as 17½ Cents.

DUE TO END OF DROUGHT

Bulls Buried in Break—Foreigners Unload 10,000,000 Bushels in Hedging Orders.

Special to The New York Times.

CHICAGO, March 13.—It was Friday the Thirteenth—and Black Friday for the bulls in the

13 SHIPS SAIL TODAY, 8 GOING TO EUROPE

Mary Garden Will Leave on the Aquitania for Her Villa at Monte Carlo.

DELANEY OFF TO BERMUDA

Many Tourists Are Booked on Four Liners for Havana, Cristobal and Other Points South.

Heavy bookings are reported on thirteen steamships sailing from here today.

Mary Garden of the Chicago Civic Opera Company will sail on the Aquitania for Cherbourg and Southampton. The position of Director of Grand Opera at Monte Carlo, where she owns a villa, has been offered to her. Miss Garden's comment on the offer was:

"Yes, I'm going to be a director at Monte Carlo, but not over the opera, only my villa. I do not wish to take on the cares of opera direction this season."

Others on the Aquitania include the Very Rev., F. W. Dwelly, Canon of Liverpool Cathedral; Homer Saint-Gaudens, sculptor, and Mrs. Saint-Gaudens; the Earl of Lauderdale, Countess Otto Salm-Hoogstraeten, Miss Louise Salm-Hoogstraeten, Brig. Gen. Lord Thomson, Mr. and Mrs. J. Mortimer Duval Jr., Baron Giovanni di Guira, Sir Cecil Hurst, Marquis Lerito and Baroness Lucie von Bodungen. Also:

W. Reford, Mrs. Reford, S. Sorine, Joseph R. Donovan, F. R. Remington, Mrs. Remington, Mrs. H. Osgood, Herbert Pulitzer, C. F. W. Walkenberg, Miss May Collins, J. Cowlesmith, Lieut.-Col. and Mrs. H. Wilson, Miss F. Mellen, Abe Mitchell, George Duncan, Mr. and Mrs. C. de Marco, Lieut. Col. G. B. Turner, Maj. E. G. Christie, M. S. Browne, G. Slobodan, R. Newton Crane, Gen. F. Peabody, A. K. Cohen, Maurice Monvet, Igor Strawinsky, Mrs. J. K. Hackett, Guy Bolton, W. Somerset Maugham, C. T. Schneider, Miss V. T. Blythe, Howard E. Greer, W. J. Hutchinson, Mrs. F. Thompson, Mr. and Mrs. T. L. Chadbourne, Miss M. R. Dodge, Mrs. B. R. Kittridge, Mr. and Mrs. S. Mortimer, Miss Margaret Kemp, Amos Pinchot, J. H. Clegg, Arthur F. Meyer, Mrs. G. B. Middleton, Mrs. K.L. Ames, Sr., Mrs. W. F. Pickhart, C. A. Wicander, J. S. Tredwell, Maj. M. Meaney, Mr. and Mrs. J. J. Lynn, R. G. Pach.

Among the passengers sailing on the Caronia of the Cunard Line for Liverpool are: Miss Tallulah Bankhead, actress, who has been visiting her father, Congressman William B. Bankhead of Alabama, in Washington, and Lady Stafford, mother-in-law of the Attorney General of Canada. Also

Mrs. W. Richards, Miss E. Robins, Dr. O. Wilberforce, Miss A. S. Hawks, Mr. and Mrs. H. M. Wilson, Miss A. Hammond, Mrs. E. Stainer-Carlisle, A. M. Malcolm, Miss K. Sharp, Victor H. Morgan.

Capt. P. R. Blythe, Col. C. E. Charlton, Dr. and Mrs. W. D. Ayer, Mrs. W. H. Parry, Mrs. D. R. Brown, David Grant, Col. J. F. Hubbard, G. B. Middleton, Ernest Fremont, Mrs. M. Worthington, Reuben Hignam.

For Hamburg and Bremen.

Passengers sailing on the Cunarder Andania for Plymouth, Cherbourg and Hamburg, include Lieutenant F. O. Soden and C. V. Loney of the British flying force, Mme. E. Dorliac, Kurt Jedwell, H. E. Spalty, George E. Green, John Quinn, Mrs. Charlotte L. K. Estabrook, Mrs. Albert Sack, Miss Louise F. Whitcome, Miss Mary Wakelee, Mrs. R. E. Bruckner, Miss Cora M. Bob, Miss Antoinette Jackson and F. A. Sherwood.

Among the passengers booked on the George Washington of the United States Lines for Plymouth, Cherbourg and Bremen are Rear Admiral Louis M. Josephthal, Captain Bruce Bairnsfather and daughter, Miss Scott Bairnsfather, and the following:

Miss D. Taggart, Dr. and Mrs. T. D. Taggart, R. L. Holm, H. J. Voss, Vicomte de Lyrot, Vicomtess Rena de Lyrot, Irving N. Benson, H. S. Chalfont, Edward H. Douglas, Mrs. Reehn, Mrs. N. S. Warner and son, Theodore Bahner, O. H. Balfour, Walter Barth, Miss L. Brandon, Ernst Brandus, James Brandus, Capt. R. Condon, Mrs. E. Lutz, Ralph Temple, Miss D. Schawen, J. A. Schusenmann, George Schuette, Alfred Hy Scott, Mrs. Scott, Julius Steindler, Leo Seligman, Mrs. Seligman, Miss Stevens, Mrs. S. Stoetzert, William Siegel, Arthur Stiegel, G. E. Spinnler, Mrs. Spinnler, Charles Isenstadt, Mrs. M. Kaufmann, E. B. Kaufman, H. B. Kellner, Mrs. Kellner, A. Klipstein Jr., Mrs. Klipstein, A. Knolle, Mrs. Knolle, Ernest Koch, F. M. Long, Mrs. Long, Miss Jeanette Long, W. S. Elliott, Mrs. Elliott, Mrs. M. N. Evans, Mrs. W. J. Norton and two children, John Welk, Bert Weiner, Mr. White, Mrs. D. A. Hegeman, Siegfried Hirsch, Mrs. Hirsch, N. R. New, Mrs. New, A. Tag, Mrs. Tag.

The passenger list of the French liner Suffren, for Havre, includes:

Mrs. T. Mansel, Miss Vida Miller, Miss E. G. Mahoney, Alfred Maney, Miss M. Montgomery, Ignatius McLaughlin, Richard Nixon, Mrs. Nixon, Mrs. L. Picquier, Miss Clara G. Perry, Mrs. F. S. Robinson, G. Rasees, Mrs. Rasser, Mrs. Rita, Miss Agnes Ross, Miss O. Riley, Mrs. C. L. Simmons, Miss M. Simmons, Jacques Sid, Mrs. Sid, Miss R. Schmitt, Miss A. Scordis, Mrs. M. Schlatter, Miss M. E. Sidley, Mrs. Roxy Vocgali and son, Mrs. F. Walsh, Mrs. V. Willer, Eugene Amiot, Mrs. Amiot, Ernest Amiet, Mr. Bouchard, Mrs. Bouchard, Mrs. J. Barillon, F. Blossom, Mrs. Brare Bargo, Miss Cecile Brios, Maurice Dumesnil, A. M. Del Valle, Miss Irene Hillerby, Guyot Fiorini, Mrs. B. Fiorini, Mrs. I. Hallinger, Miss Ruth Hallinger, Miss K. Hallinger, W. G. de Jurgielewicz, Pierre Jacquard, A. K. Kronbaikine, Major F. V. King, Mrs. King, C. R. Ledoux, S. E. Landen, Mrs. Lundeen, L. Leon, Miss Aurelle Lacu.

Among the passengers booked on the Atlantic Transport liner Minnewaska for Cherbourg and London are the following from New York:

Mr. and Mrs. Winthrop Ames, G. L. Cheney, Mrs. Cheney, Mrs. Harvey, Harvey de Gray, Miss G. de Gray, Miss Alice de Gray, H. Edenborough, Mrs. Edenborough, Dr. Ford Warner, T. A. Somerville, Mrs. Somerville, Miss E. Somerville, Mrs. L. R. Williams, Mrs. S. K. De Forest, Geo. Williams, Mr. and Mrs. E. E. Thomas, Mrs. L. Warfield, Miss E. Warfield, Mr. and Mrs. F. W. Spencer, Mr. and Mrs. M. C. Shands.

Passengers booked from other cities include:

Mr. and Mrs. H. A. Lewis, Mrs. Oscar Iasigi, Mr. and Mrs. J. D. Keith, Mr. and Mrs. R. P. Durham, Charles Taylor, Mr. and Mrs. Donald Symington, Miss P. Symington, Mr. and Mrs. S. L. Hargrave, Mr. and Mrs. Harwood Spencer, Mr. and Mrs. D. E. Dallam, Jr.

Mr. and Mrs. H. A. Lewis, F. B. Hurlburt, W. M. Hurlburt, Ernest Woolley, Mr. and Mrs. S. George, Dr. L. A. Eage, Mr. A. H. Cuyler, Mrs. Ralph Fenton, Mr. and Mrs. J. D. Keith, Reginald Roberts, Miss W. G. Seeley, Mr. and Mrs. W. H. Honnis, Mrs. Wimer Miller, Miss V. C. Hunter.

For Queenstown and Liverpool.

Among those booked on the White Star liner Celtic for Queenstown and Liverpool are:

H. A. Sanderson, A. L. Gray, Dr. F. M. R. Walshe, Capt. and Mrs. P. Thornley-Taylor, Mr. and Mrs. J. Thornley-Taylor, Dr. F. W. Woolridge, H. E. Partridge, John G. Paton, A. J. Guthrie, Mrs. William Cook, G. A. Perceval, H. P. Hazeure, Mr. and Mrs. H. H. Oltman, W. Carpenter Jr., Louis Livingston.

The passenger list of the Holland-America liner Nieuw Amsterdam, for Rotterdam, includes many Americans on their way to the International Flower Show at Haarlem, Holland. Among them are:

J. W. Kendall, S. A. Kendall Jr., R. F. Carroll, James L. Cummins, Mr. and Mrs. Frank P. Brooke, Rene Burdet, Mr. and Mrs. I. A. Dillingham, Charles P. Fearing, Mr. and Mrs. T. D. Inklaar, Miss Florence Knapp, Mr. and Mrs. B. Lewis, Mr. and Mrs. E. K. Mamus, Mr. and Mrs. F. McLennan, Miss Florence Mead, Mrs. Jas. O. Murphy, Mr. and Mrs. Emile Pfister, Miss A. B. Poley, Miss Mary A. Prescott, Mr. and Mrs. E. R. Rombauer Sr., E. R. Rombauer Jr., Mr. and Mrs. David S. Scott, Mr. and Mrs. C. Shepard, Mr. and Mrs. H. D. Strauss, Miss H. L. Strauss, Herbert D. Strauss, Rev. P. J. Temple.

NOTED DETECTIVE DEMOTED

Henry P. Oswald Sent to a Beat for Unexplained Reason.

Henry P. Oswald, a second-grade detective of the Homicide Bureau, whose work on the Elwell, Louise Lawson and Dorothy King cases received much publicity, was demoted to the rank of a uniformed patrolman yesterday. Commissioner Enright, who reported the demotion at Police Headquarters, gave no hint as to the reason.

Oswald received a sixty-day sick leave on Jan. 16 and went to Florida. Less than half of his leave had expired when he was ordered back to duty here on March 4. No reason was made public for the revocation of his recess. He joined the force in 1905.

FEWER LIQUOR CASES AS PADLOCKING STARTS

Only Five Arraigned as Bootleggers Yesterday Under Buckner's Plan to Ignore Petty Violators.

The padlock plan adopted by Emory R. Buckner, new United States Attorney for New York, has resulted already in a decrease of arrests for liquor violations. Only five prisoners were arraigned yesterday before United States Commissioner John M. Boyle for violating the prohibition law. Hitherto they have averaged seventy a day, and sometimes have run as high as 180.

Mr. Buckner said yesterday that the situation was satisfactory. Instead of making a lot of minor arrests, he said, he wants to close places that sell liquor. He said he had increased his staff of assistants assigned to prohibition enforcement with a view to expediting the preparation of complaints, which would be filed with all possible speed against all places accused of selling liquor.

Officials of the prohibition enforcement office here said yesterday they had not been notified of President Coolidge's order, reported from Washington, doubling the field forces in New York, Pennsylvania, New Jersey and Maryland. It was said that many new agents have been hired lately, as the result of increased appropriations from Congress. As many as two or three men a day have been taken on recently.

The New York office now has about 250 agents, distributed in various parts of the district, which extends from the Atlantic Ocean to the Canadian border. It was said the agents are performing their regular duties, and that nothing was known of a special campaign, as reported from Washington, against the manufacturers of bootleg liquor out of redistilled denatured alcohol.

FIGHT "VICIOUS" MAGAZINES

Rotarians Act on Appeal Made at Asbury Park Conference.

Special to The New York Times.

ASBURY PARK N. J., March 13.—The conference of the thirty-sixth Rotary District here today started an attack on the display of "vicious and immoral" magazines displayed on news stands. Action followed an appeal from Robert Hanson of Newark, who said:

"Twenty-one immoral magazines are prominently displayed on news stands in the City of Newark. We have sought indictments to cure this evil, but we have had difficulty with the Essex County Grand Jury in getting committments against dealers.

"If you members of Rotary are interested in the character of your sons and daughters, I direct you to notice the vicious and rotten literature which is being offered on some news stands."

William Jordan of Long Branch, declared that in Long Branch an investigation had revealed that some of the magazines were found in the desks of public school children. The police seized the periodicals, Mr. Jordan said.

The Rev. Peter A. Emmons of Trenton was unanimously elected Governor of the district, succeeding William C. Cope of Newark.

Three magazine venders of Newark were arrested there last night, charged with selling obscene literature. They were Morris Parthis of 306 Belmont Avenue, Nathan Alster of 58 Prince Street and Mrs. Martha Leviton of 372 South Twelfth Street.

Boy Gets $20,000 Verdict.

A jury before Supreme Court Justice Walsh yesterday returned a verdict for $20,000 in favor of Emil Lutkits, 11 years, against the Second Avenue Railway Company. The boy was knocked down by a street car on Oct. 20, 1922 on Second Avenue between Fifty-third and Fifty-fourth Streets. His foot was so badly crushed that after three operations it was finally amputated. His mother, Julia Lutkits, 350 East Fifty-fourth Street, acted as guardian.

CITY BREVITIES.

Richard Bach, Secretary of the Metropolitan Museum of Art, will speak at the Advertising Club, 23 Park Avenue, next Monday on "Design, Its Sources and Prospects."

Under the auspices of the Alliance Francaise, Mme. Henry Carlo-Delvaille will lecture on "The Position of Women Writers in France Today," at the Plaza next Wednesday, at 3:30 P. M.

The Producers and Consumers Organizing Committee will hold a luncheon conference at Town Hall on Wednesday, March 25, to discuss steps for reducing the high cost of distributing food staples. Senator Royal S. Copeland, William McCarroll, George Soule, John D. Miller, Hugh Bryne, Miss Alice Lakey and William J. O'Donnell will speak.

The Kentucky Pioneer Memorial Association, Harrodsburg, Ky., appeals for 100,000 subscriptions of $1 each to erect a memorial on Old Fort Hill Pioneer Cemetery, Harrodsburg, to the early settlers in the first permanent English settlement west of the Alleghanies.

Professor Morris R. Cohen of the Philosophy Department of the College of the City of New York has been elected President of the Research Club of the Faculty.

A drive for $1,000 to help the newly established Hebrew University of Jerusalem will be started at the College of the City of New York on April 1 by the Menorah Society of the college.

HIS HARD LUCK WINS MERCY

Wife Died; He Lost Job, Then Got Drunk, but Is Set Free.

Dan O'Shea, 45 years old, of 25 South Street was arraigned last night in the Night Court on the charge of public intoxication, but Patrolman Thomas A. Dwyer, who had arrested him, asked Magistrate Edward A. Well to show Dan special consideration.

"He's had hard luck, your Honor," said the policeman. "Last week he was laid off from his job. That night his wife died. It was just more than he could stand, so he got drunk and somebody robbed him of all his money—$600. I just bought him a meal myself."

Sentence suspended, said Magistrate Well, and then, as Dan was leaving, Mrs. Well, wife of the Magistrate, who had been on a front bench, ran after him and slipped $5 into his hand.

Dan looked at the money through tears. "And people say Friday the 13th is unlucky," he said.

S O S HALTS BROADCASTING.

Resumed When Call Is Found to Come From Near Gibraltar.

Radio broadcasting in New York and all along the coast was suspended last night at 6:15 when an S. O. S. call was picked up by the Naval Communications Station and the station of the Independent Wireless Telegraph Company at Easthampton, L. I.

Ships at sea, including some as far as 1,800 miles, were queried without success until the United States liner Leviathan, bound for New York, reported at 6:45 o'clock that the radio operator at Gibraltar had sent a message saying the ship in distress was somewhere near that station. When it was found that the ship was so far away, local broadcasting was resumed.

FIND SHOPLIFTING RING.

Boston Police Hold Two Men as Trainers of 18 Girl Thieves.

BOSTON, March 13.—The operations of a "shoplifting syndicate" were brought to light, according to Boston police, by the arrest of Hannibal Cummings and Stanley Lamont of this city, who were held today in bail of $8,000 each for hearing on March 20.

Police said that Cummings and Lamont headed an organization of eighteen young women who were trained to steal from stores.

Dresses valued at more than $1,000 were found in a room occupied by Lamont, the police said.

A. M. Young's Estate to Nieces.

Andrew Murray Young, society man and clubman, who died May 29 last in Paris, left an estate appraised yesterday at $350,590, of which $316,519 was in securities. He gave only $10,000 and personal effects worth $6,449 to his wife, Marie Louise Young of 29 Park Avenue because she was "already well provided for." He divided the residuary estate among his nieces, Margaret Butler Mitchell, Josefa M. N. Hopkins and Mary Floyd Williams, who received $70,306 each. Helen Murray Macdonald and Pierre T. Macdonald, niece and nephew, received $15,000 each.

Say Policemen Aided Burglars.

Patrolmen Harry Kelly and Charles Lehmann of the West Hoboken Police Department were suspended from duty by Police Chief Angelo Stanton last night pending investigation of charges, made by four men held for burglary, that the two policemen were implicated in the crime. Kelly has been on the force ten years and Lehmann sixteen years.

Dawes to Speak Here.

Vice President Dawes has accepted an invitation to speak at the annual luncheon of The Associated Press here on Tuesday, April 21.

RELIGIOUS SERVICES.

Baptist

CALVARY BAPTIST CHURCH
(West 57th St., bet. 6th & 7th Aves.)
7:45 P. M.—Evening Service
DR. STRATON
Will Preach on the Subject
"WHAT'S WRONG WITH THE WORLD?"
11:30 A. M.—"What Baptists Believe About the Bible."
10:30 A. M.—Bible School and Men's Class.

CENTRAL BAPTIST,
S. E. Cor. 92d St. and Amsterdam Av.
Preaching at 11 A. M. and 8 P. M. by REV. DAVID LEE JAMISON
Pastor Memorial Baptist Church, Albany, N. Y.
9:45 A. M.—ADULT BIBLE CLASS.
President, George Lasak;
Teacher, Col. E. N. Sanctuary.
Study of the "Revelation."

FIRST BAPTIST,
Broadway and 79th St.
PASTOR I. M. HALDEMAN, D. D.
11 A. M.—"THE LACK OF DOCTRINAL PREACHING THE OPEN DOOR FOR FALSE CULTS." SCHISM NEED NOT BE. CHURCH IS A RETURN TO DOCTRINE, TO A FIXED, UNCHANGEABLE SYSTEM OF DOCTRINE.
8 P. M.—"DOES A STUDY OF THE BIBLE PROVE IT TO BE THE INSPIRED, INERRANT, INFALLIBLE WORD OF GOD. THE ONLY BOOK THAT BRINGS SALVATION TO THE SINNER, COMFORT TO THE SORROWING AND ASSURANCE TO THE DYING?"
Friday Night, 8 o'clock—"Prayer and Testimony Meeting. Dr. Haldeman's Bible Exposition."

MADISON AVENUE BAPTIST,
Madison Av. at 31st St.
GEORGE CAMPBELL MOOR, D. D., Minister.
Pastor preaches at 11 A. M. and 8 P. M.

PARK AVENUE BAPTIST,
Park Av. and East 64th St.
11 A. M.—Dr. WOELFKIN.
9:45 A. M.—Church School.
Men's Class and Women's Class.
6 P. M.—Young People's Meeting.
Evening Worship, 8 P. M., Mr. Carder, Organ Recital, 7:45 P. M.

WADSWORTH AVENUE BAPTIST,
124 Wadsworth Av., near 180th St.
Rev. LEONARD F. REQUA, Jr., Pastor.
11 A. M.—"The Secret of Wisdom."
6 P. M.—Rev. Edward C. Kunkle.

WASHINGTON HEIGHTS BAPTIST,
Convent Av. and 140th St.
Dr. L. C. BARNES
Will preach morning and evening.
11 A. M.—"The Secret of Washington Heights Church."
8 P. M.—"The Modern Heroes in Contrast."

Christian Science

AUTHORIZED CHRISTIAN SCIENCE SERVICES AND MEETINGS are held in the following NEW YORK BRANCH CHURCHES OF THE MOTHER CHURCH,
The First Church of Christ, Scientist, in Boston, Massachusetts,
SUNDAYS, 11 A. M. AND 8 P. M.
WEDNESDAYS, 8 P. M.

FIRST	Central Park West and 96th St.
SECOND	Central Park West and 68th St.
THIRD	Park Av. and 63d St.
FOURTH	Ft. Wash. Av. and 178th St.
FIFTH	9 East 46th St.
SIXTH	1,035 Anthony Av., Bronx
SEVENTH	820 West 112th St.
EIGHTH	103 East 71th St.
NINTH	Town Hall, 121 West 43d St.
TENTH	25 Waverly Pl.
ELEVENTH	2,382 Grand Concourse, Bronx
TWELFTH	39 West 56th St.
THIRTEENTH	311 West 82d St.

NOTE—Wednesday meetings in Fourth, Sixth and Eleventh Churches are at 4:15 P. M. Wednesday meeting in Ninth Church is at 1 P. M. The second Sunday service in Seventh Church is at 4:30 P. M.
FREE LECTURES ON CHRISTIAN SCIENCE
will be delivered by a member of The Christian Science Board of Lectureship, as follows:
Mar. 16, 8:00 P. M.—First Church.
Mar. 20, 8:00 P. M.—Fourth Church.
The public is cordially invited.

CHRISTIAN SCIENCE—New Generation.
CHRISTIAN SCIENCE—NEW GENERATION.
This Church is not connected with The First Church of Christ, Scientist, in Boston, Mass.
New York Branch 1
THE CHRISTIAN SCIENCE PARENT CHURCH
of the New Generation.
Sunday 11 A. M.—"East Room" (1st mezzanine floor), HOTEL McALPIN (34th St.)
"OMNISCIENCE"
Reading Room, offices—35 W. 42nd St.
"This Church accepts unreservedly as its model the scientific system of self-government illustrated by Mrs. Eddy's Manual."

The Order of the Star in the East. Object: Preparation for the Near Coming of a Great World Teacher.
Lecture Sunday Afternoon, 3 P. M.
"A Coming World Event"
SPEAKER
Mrs. Blanche K. Porelsen
Divisional Secretary
2,228 Broadway—79th St.
Collection Admission Free

UNITY
"THE POWER OF SUGGESTION"
IS THE LECTURE SUBJECT OF
RICHARD LYNCH
Hotel Astor, Sunday, 11 A. M.
Lectures at Unity Headquarters, 256 W. 57th St., Sunday, 3 P. M.; Tuesday, 3:30 P. M., and Wednesday, 8 P. M.
ALL ARE WELCOME

Paul F. Case
Note Change of Address
151 W. 57 St. Sunday
3 P. M. "The Rosicrucian Cosmic."

THE SEVEN LAST PLAGUES OF BIBLE PROPHECY, WHEN AND UPON WHOM WILL THEY FALL? HOW MAY WE ESCAPE?
SUNDAY NIGHT, at 7:30, at the
DICKSON MEETINGS
CASINO THEATRE,
Thirty-ninth St. and B'way. Seats free. Special Lecture Wednesday Night at 7:45. City Temple, 120th St. & Lenox Av.

Dr. W. Ellis Williams
HOTEL ASTOR | WATCH YOUR SUBCONSCIOUS
SUNDAY, 3:15 P. M.
Other Lectures at 33 West 46th St. Daily Noon, except Friday, Thursday, 8:15 P. M.

1825—1925
One Hundredth Anniversary Celebration
of the
COMMUNITY CHURCH of New York
Park Avenue and 34th Street
JOHN HAYNES HOLMES
JOHN HERMAN RANDALL } Ministers
11 A. M.—HISTORICAL SERMON, with Prospect for the Future by JOHN HAYNES HOLMES
8 P. M.—Public Meeting—CENTENNIAL ADDRESS.
"The Coming Religion."
by Prof. Nathaniel Schmidt, Cornell University
JOHN HERMAN RANDALL, Presiding
Monday, 6:30 P. M.—Centennial Dinner—Aldine Club.
The Public Is Cordially Invited.

THE
Christian Faith
LECTURES BY
The Rev. OSMUND VICTOR,
Provincial Superior, Community of the Resurrection for South Africa.
TRINITY CHAPEL,
West 25th Street, near Broadway.
TUESDAYS IN LENT
8:30 P. M.
March 17—REDEMPTION.

CHURCH of the HEALING CHRIST
(Divine Science)
Rev. W. John Murray, Pastor
Grand Ballroom, Waldorf-Astoria,
SUNDAY, 11 A. M. Subject:
"THE INFLUENCE OF AN IDEA"
Sunday School for Children at 11 A. M.
Wednesday Evening Meeting at 8 o'clock.
DAILY HEALING MEETINGS
at 12 o'clock. Waldorf-Astoria. The public is cordially invited to all meetings.

TEMPLE ISRAEL
91st St., near Broadway
SUNDAY MORNING FORUM
March 15, 1925, 10:45 A. M. (Music)
NORMAN HAPGOOD
"How the Future Looks in Washington"
Written Questions Answered
ALL WELCOME

DR. WISE
Will Preach on
"THE GODS OF THE HALF-BAKED"
Before the
Central & Free Synagogues
CARNEGIE HALL
57th St. and Seventh Ave.
Sunday morning, March 15, 10:45 o'clock
ALL ARE WELCOME

Temple Emanu-El
Fifth Ave. & 43rd Street
Sunday Morning at 11 o'clock sharp
DR. KRASS
will speak on
"Ibsen's 'The Wild Duck'."
All Are Welcome.

RELIGIOUS SERVICES

Community Church

THE COMMUNITY CHURCH OF N. Y., Park Avenue and 34th Street. (See Special Advertisement.)

Congregational

BROADWAY TABERNACLE CHURCH,
Broadway and 56th Street.
DR. CHARLES F. JEFFERSON, Pastor, will preach at 11 A. M. and 8 P. M.
11 A. M.—"Sin and Retribution."
8 P. M.—"Religion and Science."

Disciples of Christ
(Christian)

CENTRAL CHRISTIAN,
(Disciples of Christ),
242 West 51st St.
Rev. FINIS S. IDLEMAN, D. D.
11 A. M.—"The Holy Spirit."
8 P. M.—"The Crisis of Jesus."
SPECIAL MUSIC at both services.

While the Lenten season makes its strong appeal to every life, we covet the friendship and presence of all those who would worship with us.

Ethical Culture

THE SOCIETY FOR ETHICAL CULTURE
Central Park West and 64th St.
SUNDAY, MARCH 15th, at 11 A. M.
Dr. JOHN L. ELLIOTT
"THE GREATEST MESSAGE OF THE THEATRE TODAY."
Meetings Open to the Public.

Interdenominational

CHINATOWN,
The Rescue Society, Old Chinese Theatre, 5-7 Doyers St. Knows the whole world over. Gospel service. Nightly, 10 P. M. Evangelistic, enthusiastic, extraordinary. Drunkards, drug addicts, the homeless and friendless especially invited.
THOMAS J. NOONAN, Superintendent.

Bible Hour.
NATIONAL BIBLE INSTITUTE
at the Church of the Strangers,
909 West 57th Street, Sunday, 4:15 P. M.
THE REV. M. T. SHELFORD, D. D.
"A Personal Worker Who Won a Whole City."

GOSPEL TABERNACLE,
692 Eighth Avenue.
Rev. A. E. Simpson, Founder.
Dr. W. M. Turnbull, Senior Pastor.
Services 10:45 A. M. and 7:45 P. M.
Dr. Turnbull preaches at both services.

THE UNION THEOLOGICAL SEMINARY.
Service in the Chapel, Claremont Avenue, between 120th and 122d Streets, at eleven o'clock. Preacher, the Reverend CHARLES REYNOLDS BROWN, D.D., Dean of the Yale Divinity School.

Jewish

JEWISH SCIENCE.
RABBI MORRIS LICHTENSTEIN, Leader.
Headquarters, 106 West 73d St.
SUNDAY MORNING at 11, at HOTEL MAJESTIC (Grand Ballroom), 2 West 72d St.
Subject—"PRACTICAL RELIGION."
PUBLIC CORDIALLY WELCOME.
These are the only Jewish Science services authorized by Rabbi Morris Lichtenstein, (Jewish Science Healing, 1-4) daily, at 106 West 73d St.
Write to Headquarters, 106 West 73d St., for free copy of the JEWISH SCIENCE INTERPRETER, the monthly messenger of health and happiness. Read it and be the happier for it.

TEMPLE EMANU-EL,
5th Av. and 43d St.
Today, 10:30 A. M., Dr. Enslow on "Noise and Religion."
Sunday, 11 A. M., sharp—Dr. Krass on "Ibsen's The Wild Duck."
Monday, 11 A. M., sharp—Dr. Enslow on "The Influence of Moses in History."
Friday, March 20, 11 A. M., sharp—Dr. Krass's Bible Class. Subject:
"The Book of Ruth."
Friday Evening Service, 5:30 o'clock.
Daily Noon Service, 12:30 o'clock.
All are welcome.

TEMPLE ISRAEL,
91st St., near Broadway.
Today, 10:15 A. M.,
Rabbi Hodges.
"HAMAN ALIVE!"
Friday, March 20, 8:15 P. M.
"OF WHAT DOES MY RELIGION CONSIST?"
Sunday morning forum, March 15, 10:45.
NORMAN HAPGOOD,
"HOW THE FUTURE LOOKS IN WASHINGTON."

JEWISH SCIENCE.
Sunday Evening, March 15, at 8:15,
HOTEL ANSONIA, Free Lecture by
RABBI CLIFTON HARBY LEVY, Subject:
"WALKING WITH GOD."
Every Wednesday evening at 8:30, Hotel Ansonia. Rabbi Levy teaches how to help and heal yourself and others. Business men and women welcome. For helpers and masseuses address Mrs. Firnbach, 206 West 104th St. Phone Academy 3040.

BETH-EL TEMPLE,
5th Av. and 76th St.
Sunday, March 15, at 11 A. M.
REV. DR. SAMUEL SCHULMAN
"The Jewish Attitude Toward Marriage in Religion."
Friday Evening at 5:30.
Saturday Morning at 10:15.
DR. SCHULMAN WILL PREACH.
All Are Welcome.

1825—Congregation B'nai Jeshurun—1925
65th St. and West End Av.
ISRAEL GOLDSTEIN, Rabbi.
Today, 11 A. M.—Sermon by Rabbi, "RELIGION AND SUPERSTITION."
Next Friday evening, March 20,
REV. DR. NATHAN KRASS,
"THE CHOSEN PEOPLE."

CENTRAL AND FREE SYNAGOGUES,
Carnegie Hall, Seventh Avenue & 57th St.
Sunday morning, March 15, at 10:45 o'clock,
DR. WISE
Will Preach on
"THE GODS OF THE HALF-BAKED."
All Are Welcome.

Lutheran

ADVENT, BROADWAY AND 93D ST.
Dr. Steimle, 11, "Keywords—Save."
6, Campfire Anniv., "Jephthah's Daughter."

GRACE LUTHERAN,
123 W. 71st St.—Services, 11 A. M.
J. A. Weyl, Pastor.

HOLY TRINITY, 65th St. & Central Park W.
The Rev. Dr. Paul Scherer, Pastor.
11, "He That Is Not With Me."
4, "A Servant With His Master."

ST. JAMES'S,
Madison Av. at 73d St.
Dr. William P. Sunday, D. D., Pastor.
10 A. M.—Graded Bible School.
11 A. M.—"HIS PATIENCE."
8 P. M.—Wednesday, Lenten Services. (AIDA BRASS QUARTETTE.)

Methodist Episcopal

CALVARY,
University Av., below Burnside Av.
Opening Services in new auditorium, 11 and 8. Something new in architecture, decorative and ministry.
Dedication Week Program.
Tuesday—YOUNG PEOPLE'S NIGHT.
Wednesday—COMMUNITY NIGHT.
Thursday—ORGAN RECITAL—organ one of largest in city.
Friday—WOMEN'S NIGHT.

CHELSEA, 178th St., W. of B'way, Dr. Reisner—11, Is Christianity Dying. 8, Tired of Life. Noted woman speaker.

GRACE METHODIST (West 104th St.)
Rev. John L. Davis, Pastor.
11 A. M.—"Valuable Gift."
7:45 P. M.—"Profit and Loss."
Motion Pictures, Twenty-third Psalm.

HANSON PLACE, BROOKLYN,
Dr. J. Lane Miller, Minister.
11 A. M.—Salvation.
7:45 P. M.—Procrastination. Tall Boys Morgan Chorus 200.
Subways to door.

OLD JOHN STREET, 44 John Street,
FRANCIS B. UPHAM, D. D., Minister.
11 Sunday. Each Weekday, 1 o'clock.

ST. ANDREW'S,
76th St., near Columbus Av.
J. LEWIS HARTSOCK, Minister.
11 A. M.—"His Mind."
8 P. M.—"The Trial of Old Age."

METROPOLITAN TEMPLE,
14th St. and 7th Av.
Rev. HUGH HOUSTON, D. D., Minister.
11 A. M.—The Forethought of Love.
8 P. M.—The Inaugural Address.

ST. JAMES'S,
Madison Av. and 126th St.
Rev. FRED W. STACEY, Minister.
11 A. M.—Life Calibrations.
8 P. M.—Judgment Day.

New Church

NEW CHURCH (Swedenborgian),
35th St., between Park and Lexington Avs.
11 A. M.—Rev. ARTHUR WILDE, Pastor, THE BIBLE: "Human or Divine?"

CHURCH OF THE NEW JERUSALEM,
Clark St. and Monroe Place, Brooklyn.
Take West Side Subway to Clark St.
Rev. HORACE W. BRIGGS,
Acting Minister.
11 A. M.—"The New Day."

New Thought

CONVENTION,
International New Thought Alliance.
Commodore Ballroom, Sunday, 11 A. M. and 3:30 P. M. Addresses by Members of
MRS. MARY CHAPIN,
District President for New York.
Speakers: Elizabeth Towne, President; Richard Lynch; Rev. Wm. Milton Hess; Miss Page and others. Louise Guyess, soloist. Everybody is invited to attend this Union Meeting.

MISS VILLA FAULKNER PAGE,
Fellowship of the Life More Abundant.
Every Sunday, 11 A. M., Brooklyn Masonic Temple, cor. Clermont and Lafayette Avs., Brooklyn, N. Y. Subject, March 15:
The Law of Completeness or Perfection
"Thou Shalt Not Commit Adultery."
Mr. Harry W. Millspaugh, song leader.
Mr. Howard A. Murphy, organist. Welcome.

SEARS PHILOSOPHY.
Not better—not worse—but DIFFERENT.
Sundays, 11 A. M.
Chalit Inn, 163 West 57th St.
Dr. F. W. SEARS, Speaker.
Subject: "Reincarnation! Why? When? Where?"

MAUD PRATT MESSNER,
222 West 72d St. Sunday, 8:15 P. M.
"WHERE ARE YOUR THOUGHTS LEADING YOU?"
Wednesday, 8:15—NUMEROLOGY.
Friday, 8:15—HEALING.
Friday, 8:15—PSYCHOLOGY.

ANNA C. NOLLE,
HOTEL ASTOR, SUNDAY, 11 A. M.
"How To Get What You Want."
BIG, FREE HEALING MEETING.

MYRTIS HODGES, Hotel McAlpin, Room A, Wed. (18), "Healing of Nervous Disorders." No lecture Sun. See Commodore Convention.

LYNNWOOD MESSNER,
223 West 72d St. Sunday 11:15 A. M.
"DOING THE IMPOSSIBLE."

Presbyterian

BRICK CHURCH,
Fifth Avenue and Thirty-seventh Street.
Ministers { William Pierson Merrill, Theodore Ainsworth Greene.
Dr. MERRILL will preach at 11 and 4.
Subject—"Platitude or Conviction." 4 P. M.—Oratorio, Coleridge-Taylor's "The Atonement." Soloists: Inez Barbour, Rose Bryant; Charles Stratton, Frank Croxton; Clarence Dickinson, Organist.
BIBLE SCHOOL, 9:40 A. M.
Young People's Meeting, 5:30-7:30.
28 West 37th St.
Midweek Service, Wednesday, 8 P. M.
FRIDAY NOON HOUR OF MUSIC, 12:15: Bach Program III., Clarence Dickinson; Grace Kerns, Soprano; Wm. Durieux, Cellist.
NOON SERVICE Every Weekday at 12:30.

BROADWAY PRESBYTERIAN,
Broadway and 114th St.
Rev. WALTER DUNCAN BUCHANAN, D.D., Minister, will preach at 11 A. M. and 8 P. M.

CENTRAL PRESBYTERIAN,
Madison Av. and 57th St.
Rev. DWIGHT WITHERSPOON WYLIE, D. D., LL. D., Pastor.
9:45 A. M.—Church School.
11 A. M. & 4:30 P. M.—Preaching by Pastor.
SPECIAL MUSIC at Morning and Afternoon Services.
Wednesday Evening at 8—Mid-week Hour of Prayer.

FIFTH AVENUE PRESBYTERIAN,
5th Av. and 55th St.
Rev. G. CAMPBELL MORGAN, D. D.
11:00 and 4:30—Services of Worship.
4:00—Organ recital by Harry Gilbert.
9:30—Church School at 4 East 48th St.
10:00—Men's and Women's Bible Classes.

TELLS OF INQUIRY INTO RICKARD CASE

Government Agent Says Defendants Thought That Investigation Would Be Called Off.

PROSECUTION NEAR CLOSE

Will Call Only a Few More Witnesses When Trial Is Resumed on Wednesday.

Special to The New York Times.

TRENTON, N. J., March 13.—At the close of today's session of the trial of George L. (Tex) Rickard and five others in the United States District Court for conspiracy illegally to transport motion pictures of the Dempsey-Carpentier fight, Prosecutor Arthur N. Sager announced that he expects to rest his case after calling only three or four more witnesses when the trial is resumed next Wednesday.

He did not say whether he would put former Attorney General Harry M. Daugherty or Jack Kearns, manager of Jack Dempsey, on the stand. Both are under subpoena. Testimony has been given by forty-eight witnesses. Judge Joseph L. Bodine congratulated Mr. Sager for his dispatch in introducing evidence. Another case set down for Monday and Tuesday caused the adjournment.

Ralph Navarro, chief investigator of the alleged conspiracy for the Department of Justice, was the last witness today. He said Fred C. Quimby, one of the defendants, had told him that he (Quimby) had consulted "legal luminaries in Washington and had been informed there is nothing that could be imposed" and that he was following their "advice."

Several months later, Navarro testified, he again interviewed Quimby. He quoted Quimby as exclaiming, "Are you on this thing yet? Haven't you received any word to stop the investigation?"

The name of Jimmy Dougherty was brought into the case when Joseph A. Cavanaugh, otherwise known as Griffo, a Philadelphia fight referee, testified that Dougherty had sent him to Jersey City for a "package" which he carried to Dougherty's home. Griffo said Dougherty later told him that the package contained films of the fight. Later he was fined $1,000, which, he said, Dougherty paid.

LOSES SECOND BIG VERDICT

Injured Man's Suit Thrown Out as Against the Wrong Party.

Thomas Hanrahan Jr., 20 years old, of 176 Southern Boulevard, who got a verdict in 1922 of $25,000 for injuries from a motor truck, only to have it set aside by the Appellate Division, and later another verdict for $17,816, lost his case entirely yesterday, when the Appellate Division dismissed his complaint unanimously. On the first appeal a new trial was ordered. The dismissal yesterday was based on findings by the court that the motor truck, which struck Hanrahan, at Willow Avenue and 137th Street, the Bronx, in 1921, when he was riding a bicycle, was not owned by the New York Edison Company, which he sued.

Hanrahan was so seriously injured that he was compelled to withstand six operations. He got $20,000 in 1922 for dismissing the complaint, the Appellate Division found that the auto truck which struck him was furnished with a driver to the New York Edison Company, to be used by its inspector in examining street lights at night. The Edison Company had nothing to do with the truck except to place an inspector in it, who directed the driver's course.

DIVORCE PAPERS BY MAIL.

Wife of Arthur M. O'Neill Thinks He Will Remain in Paris.

Supreme Court Justice Erlanger signed an order yesterday directing that papers in a slut for divorce brought by Mrs. Florence Murray O'Neill against Arthur Murrough O'Neill of Paris, be served on him, thereby being mailed to the Hotel de Nice, and also to the banking house of Morgan, Harjes & Co., where O'Neill receives communications addressed to him.

In her petition, Mrs. O'Neill stated that she does not believe her husband will return to this country in the near future, and adds that she last saw him in July, 1923, when she was compelled to leave him in Paris because of cruelties. She asserts that he has been attentive to a woman known to her as "Y. M." She submits an affidavit by Henry De Wolf, who states that he was employed as business manager and secretary for O'Neill in Paris, and asserts that "Y. M." has been known in Paris as "Mrs. O'Neill." He said Mrs. O'Neill declares that she married the defendant in Weehawken, N. J. in 1919.

The Civil Service.

City.

The Commission announces examinations, receipt of applications up to March 25, for these positions:

ENGINEERING ASSISTANT, GRADE B—Candidates must be at least 18 years of age. The subjects and weights are: Experience 3, 70 per cent. required; technical 4, 75 per cent. required; mathematics 2; citizenship 1. 70 per cent. general average required. Duties to act as an assistant to Junior Engineers or Assistant Engineers, operating transit and level; to handle the several rods in use; to make measurements and keep notes; and in the office occasionally to assist in computations. Candidates must have had at least one year of practical experience. The salary is from $1,560 to, but not including, $2,100 per annum. There are a number of vacancies in the Board of Transportation.

INSPECTOR OF SEWER CONSTRUCTION, GRADE 2—The subjects and weights are: Experience 5, 70 per cent. required; duties 4, 70 per cent. required; citizenship 1. 70 per cent. general average required. Duties are to examine and pass upon materials and workmanship pertaining to sewer construction in order to insure compliance with the requirements of contracts. Candidates must have had three years' experience. There are three vacancies in office of President of the Borough of Queens at $1,800 annually.

JUNIOR ENGINEER, GRADE C—The subjects and weights are: Experience 3, 70 per cent. required; technical 4, 75 per cent. required; mathematics 2; citizenship 1. 70 per cent. general average required. Duties are to act as assistant to Assistant Engineers with occasional assignment as Chief of Party; the use and adjustment of various engineering instruments; computations and plotting of survey notes, and such field and office work (other than structural drafting and design) as relate to the field operations of the Board of Transportation. Candidates must have had 'two years' field experience. There are a number of vacancies in Board of Transportation at $2,160 annually.

TYPEWRITER ACCOUNTANT, GRADE 2 (ELLIOTT-FISHER BILLING AND ADDING MACHINE)—Candidates must be at least 17 years of age. The subjects and weights are: Practical test 6, 70 per cent. required; citizenship 1. 70 per cent. general average required. Duties, typewriter accountants are employed in several city departments in the preparation of schedules, warrants and payrolls. Two vacancies in Board of City Record at $75 a month; others occur from time to time.

Fire Department.

Chief Kenion made these announcements yesterday:

Fireman First Grade William C. Leonard of Eng. Company 46 in this department is, on his own application, retired on an annual pension of $1,250.

Members of the Department Band and Bugle and Drum Corps will report to Engineer John D. Schuber at the Twelfth Regiment Armory, Columbus Av. and 62d St., Manhattan, at 10 A. M., Tuesday, March 17, for practice.

Firemen Patrick G. Griffin, Engine Co. 47, $5, for loss of coat badge 4736; James J. Lavacy of Eng. Co. 63, $5, for loss of coat badge 3223; Richard A. Molony, H. and L. Co. 16, $5, for loss of coat badge 831, and Antonio Rende, H. and L. Co. 153, $1, for loss of copy of Rules and Regulations.

Special leave of absence is granted to: Lieutenant Peter Boertlein, Engine Co. 35, for 15 hours, from 6 P. M., March 16.

Estates Appraised.

Manhattan.

ADLER, LOUIS (Dec. 24, 1922). Gross assets, $105,000; net, $86,488. Bulk of estate goes to widow, Carrie Adler, executrix, with Abraham Straus, executor.

McGHIE, ROBIN (April 20, 1921). Gross assets, $17,583; net, $15,943, to widow, executrix.

SCHNABEL, RICHARD (March 5, 1924). Gross assets, $310,506; net, $287,276. Estate divided equally among his three daughters. Executors are William Detmold and Laura Schnabel.

WARD, ROBERT H. (March 23, 1923—in Illinois). Gross assets in New York, $77,110; net, $28,206, to wife, Mabel E. Ward, executrix, and son.

YOUNG, ANDREW (May 28, 1924). Gross assets, $320,590; net, $305,870, largely in securities. Beneficiaries include St. Ignatius Protestant Episcopal Church, $5,000; Epsilon chapter of the Delta Psi Fraternity at Trinity College, $1,000; Trinity College, $5,000; House of Holy Comforter, $2,500; New York Orthopedic Dispensary and Hospital, $7,500; Margaret B. Mitchel, niece, $75,306; Josefa Hopkins, niece, $78,906; Mary Hunt Martin, niece, $78,906; Marie Hunt Young, widow, $16,449. Executor, New York Trust Company.

Kings.

DELVENTHAL, JULIUS F. (July 21, 1924). Gross estate, $16,236; net, $14,515. Specific bequests, to son, Julius, executor, 4 St. Francis Place, $6,492; to a daughter, Charlotte Meinor, 4 St. Francis Place, $6,576; to a son-in-law, Paul Meinor, $1,000, and $500 to a grandson. The estate includes realty at 4 St. Francis Place, $11,200; mortgages, $4,040, and five shares common stock of the Tusten Light and Power Company, $500.

HOFFMANN, MARY (June 20, 1923). Net estate, $5,853. To a friend, William Hoffmann, 1,054 Forest Avenue, Ridgewood, Queens, $1,404; a part of the estate disposed of by legacies of $300 to several relatives, including a son, John Hoffmann, executor, William Hoffmann, Hempstead, L. I., who also received the residuary estate, and to a daughter, Mrs. Mary Wissler, 1,423 East Thirtieth Street, and a niece, Hannah Euschen, 177 Jamaica Avenue, Queens. The estate consists of bank deposits.

MORGAN, MARY (July 10, 1924). Gross estate, $4,125; net, $3,960. To the Society for the Propagation of the Faith, $100; to each of two nephews, Henry and William Morgan, of 1,646 East Ninth Street, and San Diego, Cal.; a grandnephew, William M. Hennesberry, $2,380. John V. Henneberry, executor, 448 Fifty-ninth Street. The estate consists of bank deposits, $800, and mortgages, $3,500.

REIG, FRIEDRIKA (Aug. 14, 1923). Gross estate, $23,183; net, $20,920. Legacies of $4,340 to each of two daughters and a son, Mrs. Lena Hundermann, 1,739 East Thirteenth Street, and Mrs. Sophia Busching, 378 Sandol Street, and Otto Reig, executor, 67 Monitor Street, Manhattan; eleven other bequests in sums of $496 to $662 to granddaughters and grandsons. The estate consists of bank deposits, $6,507, and mortgages, $16,675.

WOGAN, MARY A. (Jan. 3, 1925). Gross estate, $18,769; net, $17,738. To a friend, Jennie Eldridge, 236 Webster Avenue, Bronx, and a sister, Catherine Prendergast, executrix, 441 Seventy-fourth Street, each $3,000; to nephew W. Prendergast, 10,129 Eighteen Street, Woodhaven, Queens, $2,500; to a brother, John J. Prendergast, 441 Seventy-third Street, $3,986; to a sister, Margaret Beville, 207 Bainbridge Street, $1,950, and eleven other smaller bequests. The estate includes a half interest in the premises at 441 Seventy-fourth Street, $8,852; bank deposits, $3,345; mortgages, $11,594.

Bronx.

BAGDANOWSKY, SAMUEL (May 17, 1924). Gross assets, $29,068; net, $27,112, to family. Executrix, Mary Bagdanowsky.

BOLLWINKEL, JOHN (July 17, 1924). Gross assets, $38,086; net, $35,160, divided equally between his brother, Henry, and sister Marie, executrix.

BOHNE, OTTO (July 17, 1924). Gross assets, $8,215; net, $7,895, left to daughter, Ida Miller, executrix.

BRYANT, JAMES S. (May 17, 1920). Gross assets, $29,567; net, $15,991, largely in real estate, distributed to grandchildren. Executors, James W. Bryant and Edward N. Patterson.

DATTER, LENA (Nov. 25, 1924). Gross assets, $7,767; net, $6,578, divided equally between Harry T. Ruddock, no relation, and Henry C. Datter, nephew. The former is named executor.

FLEISCHL, EMIL (June 14, 1924). Gross assets, $266,436; net, a $189,397, largely in securities and partnership interest in firm of Emil Fleischl & Son, 514 Westchester Avenue, the Bronx. Entire estate to Pauline Fleischl, widow. Executors are Julius and Alfred Fleischl.

GALLAGHER, CATHERINE (Oct. 31, 1924). Gross assets, $12,129; net, $11,300, left to William Gallagher, son and executor.

GALLAGHER, ELLEN (Nov. 1, 1924). Gross assets, $26,535; net, $24,643, divided equally among three children. Executrix is Theresa Turner.

HERSIK, MAX (July 31, 1924). Gross assets, $8,282; net, $6,014, left to wife, Esther; Charles Burstein, no relation, and Tremont Hebrew School, $200. Executor is Abraham Raschkovsan.

JACOB, PAULINE (Jan. 8, 1925). Gross assets, $8,952; net, $7,094, principally in Bronx real estate. Sole beneficiary Isaac Jacob, son, executor.

JACOB, PHILIPINA C. (March 16, 1924). Gross assets, $8,819; net, $5,198. To family. Administrator is August Jacob.

KAEPPEL, CHARLES (July 22, 1924). Gross assets, $51,081; net, $47,926, left principally to widow, a son and daughters, Maria Kaeppel, Sarah Stranks and Caroline K. Doenicke are executrices.

RENSCH, CHARLES (Feb. 14, 1924). Net assets, $55,287. Bulk of estate goes to widow, Anna C., and remainder to other relatives. Executor is the Central Union Trust Company.

TY DOLAN, JOHN H. (June 24, 1924). Gross assets, $9,086; net, $7,470, in real estate, left to Rebecca Eiben, no relation, executrix.

Richmond.

HERRMAN, BARBARA (Jan. 7). Gross assets, $15,807; net, $13,929. Louisa B. Van Pelt, daughter and executrix, is named sole beneficiary.

MANLEY, HARRY (March 14, 1924). Gross assets, $19,156; net, $16,943, including insurance amounting to $11,220. Estate divided among wife and three children. Executor is George L. Johnson.

WILKINS, REBECCA N. (Nov. 8, 1923). Gross assets, $16,778; net, $13,633. Vincent J. T. O'Neill and Catherine Sueden, no relation, each gets $6,216. St. Vincent's Hospital gets $200; remainder to other friends. Executor, George C. Howard.

Wills for Probate.

Manhattan.

DOYLE, MICHAEL J. (Feb. 16). Estate, $9,000. Delia O' Doyle, wife, Agnes V. Doyle, daughter, get one-third each; other third divided among the sons. His wife, who lives at 323 West Eleventh Street, is executrix.

DWENGER, CHARLES L. (Jan. 15). Estate, more than $10,000, to his wife, Grace A., 925 West End Av, executrix.

HEDGES, JOB E. (Feb. 22). Estate, more than $10,000. To Andrew G. Knoeller, 8 Clinton Avenue, Jersey City, $5,000; his law partners get office furniture and library, and his widow, Ida Hedges, 210 West Eighteenth Street, executrix, gets the residuary.

JACOB, IKE (also known as Isaac) (March 9). Estate, over $10,000. Bulk to wife, Millie Jacob, 535 West End Avenue, in trust, which upon her death goes to son in trust until he attains age of 31 years; sister, Tillie Warner, 790 Riverside Drive, gets income of $10,000 in trust. His wife and brothers, Moes and Emanuel, who live at 590 and 305 West End Avenue, respectively, are executors.

LUNN, CHARLES J. B. (Jan. 25). Estate, less than $5,000, to Lucy Emma Lunn, sister, 707 West 180th Street, executrix.

MEYERS, ABRAHAM L. (March 5). Estate over $25,000. Daughter, Mary Jeannette Meyer, gets bulk; Maurice Delches, friend, $5,000. Sons-in-law, Samuel Meyers, San Francisco, and Maurice Delches, 601 West 113th St.

Kings.

BARBOUR, ISABEL D. (Jan. 29). Estate, realty, $8,000; personal property, $5,000; to a brother, Joseph Delaney, Eureka, Nova Scotia, Canada. A sister, Mary A. Delaney, 24 Catharine Slip, Manhattan, is the executrix.

GOWDEY, CHARLES B. (Feb. 10). Estate, realty, $4,000; personal property, $6,000. To specific bequest of $500 to a brother, Joseph B. Gowdey, 816 Eighth Avenue; residuary estate in shares of one-fourth to each of two sisters and two brothers, Mrs. Margaret E. Armstrong, Mrs. Edna Gowdey Spellman, William and Thomas Gowdey, all of 608 Fifth Street.

HARDING, DANIEL (Feb. 26). Estate, realty, $10,000; personal property, $1,000. Legacies of $200 to each the Baptist Home for the Aged, 116 East Sixty-eighth Street, Manhattan, and the Y. M. C. A., West Twenty-third Street, Manhattan; residuary estate to widow, Rose Harding, and a daughter, Mrs. Ethel B. R. Hollander, 1,624 Avenue R. The Chatham and Phenix National Bank, executor.

KNOTH, JOHN (Jan. 30). Estate, $4,400 to three daughters, three sons and sister-in-law, Mary Wenner, Atlantis, Fla.; Anna C. Diggons, 126 East Eighty-third Street, Manhattan; Augusta L. de Palma, Los Angeles; William F. Knoth, executor, 264 West Fifty-second Street, Manhattan; John Knoth Jr., 1,944 Loring Place, Bronx; E. L. Knoth, 614 West Fourth Street, and Cecele Knoth, 9,719 125th Street, Richmond Hill, Queens.

MARTIN, STEPHEN (March 5)—Estate, realty, $5,500; personal property, $25,000. To widow, Ellen Martin, executrix, 445 Forty-fifth Street.

PARSONS, HERBERT H. (March 5)—Estate, realty, upward of $5,000; personal property, over $10,000. To a sister, Florence A. Parsons, executrix, 488 Macon Street.

RAGANO, ANTOINETTE (Feb. 5)—Estate, realty, about $10,000; personal property, $500. To husband, Andrea Ragano, executor, 106 Jackson Street.

Queens.

FICKE, MARTIN (Jan. 30)—Estate, $11,000. To widow, Wilhelmina.

HOFFMAN, JOSEPH (Sept. 17)—Estate, $1,500. To widow, Justine.

KENNE, ANNA (Feb. 20)—Estate, $3,000. To Mamie and May Walsh and Frances Cook, $100 each; to Ellen Rupert a trust fund of $100.

STEMMEN, AUGUST (Feb. 20)—Estate, $9,000. To widow, Magdalene.

OOTHOUT, HELEN READ (Feb. 10). Estate, over $1,000,000. Her residuary estate is divided into four parts—one, to her nephew, Charles Potter Read, Washington, D. C., and the other three parts to two nieces, Edith Read, 22 West Fiftieth Street, and Miss Barbara Washington, D. C. The will says her husband has already provided for. Clarke P. Read and Stephen Barker, 145 East Forty-ninth Street, are named executors.

PFAFF, GEORGE (March 2). Estate, more than $10,000, to Nellie Pfaff, widow, Pennsylvania Hotel. Executor, Joseph A. McAladman 20 West Eighty-seventh Street.

TAYLOR, LOUISA JOSEPHINE (March 9)—Estate, more than $10,000. Beneficiaries include New York University, which gets her library; St. Luke's Hospital, $5,000, and a contingent bequest of one-half the residuary. Two nieces get the income from this one-half during their lifetime. The other half goes to Laura G. Walker, sister. Bank of New York and Trust Company are executors.

WELLS, ANNA HARRISON (Dec. 6), including $1,200 in real estate. To George Ashburn Wells, $250; Miriam R. Wells and Anna O. Wells, residue. Executor is Oliver Brewster Goldsmith, 151 West 106th Street.

Police Department.

Commissioner Enright issued this order yesterday:

Transfers and Assignments.

LIEUTENANTS.

From precincts indicated to 10th Division, assignment to desk duty discontinued—William A. Lockman, 7; Joseph A. Kennedy, 50.

SERGEANTS.

Edward L. Connor, Traffic Precinct B, assignment to motorcycle duty discontinued; Harry Baar, from Traffic Precinct B to 28th Precinct.

PATROLMEN.

George E. Rudden, from 17th Precinct to 37-A; John L. Petersohn, from 20th Precinct to 10th, assignment to motorcycle duty discontinued; Charles J. Turner, from 64th Precinct to 9-A, assignment to bicycle duty discontinued; Cornelius Hartnett, from Traffic Precinct E to Traffic D, assigned to duty in Traffic Towers.

From 12th Division to precincts indicated, assignment to duty in plain clothes discontinued—Edward F. Smith, 1; James H. Cannon, 2; John J. Shea, 3; Paul H. Smith, 5; Patrick J. Meehan, 6; James B. Smith, 10; Walter L. Nixon, 48; Henry F. Hummers, 70; Lester J. Meagher, C-A; George L. Berg, S-A.

Temporary Assignments.

LIEUTENANTS.

Brooks Gulager, 4th Division to 13th Division, Bureau of Public Safety, for 16 days, from March 16.

From commands indicated to 12th Division, assigned to duty in plain clothes, for 16 days, from March 16—James Hart, 11; William Streib, 1st Division.

From precincts indicated to 13th Division, office of Police Reserve, for 16 days, from March 16—Charles B. Cleveland, 2; Dennis Mitchell, 32.

SERGEANTS.

Edward T. Burke, 48-A Precinct, assigned to day tour and excused from reserve duty, for 30 days, from March 15; Alexander Nicolay, Bias Precinct to 11th Division, for 16 days, from March 16; John W. O'Brien, 66th Precinct to 9th Division, assigned to signal monitor duty to April 11.

From precincts indicated to 12th Division, assigned to duty in plain clothes, for sixteen days, from March 16—Patrick O'Brien, 6; John J. Reynolds, 28; James A. Coffey, 46; Patrick McVeigh, 46; Edward J. O'Rourke, 30.

From precincts indicated to 18th Division, office of Inspector General, for 16 days, from March 18—James J. Donnelly, 12; John J. Flood, 34; Wilfred McGowan, 26; William Goodnow, 44.

PATROLMEN.

David J. Gerrity, 20th Precinct to 18th Division, for duty in raided premises, for 19 days, from March 13—Gustave E. Follmer, 48-A Precinct, assigned to day tour and excused from reserve duty, for 30 days, from March 18.

From precincts indicated to 12th Division, assigned to duty in plain clothes, for 16 days, from March 13—Dimotrio B. Rizzo, 8; George E. Bacher, 10; Edward A. Hildenbrand, 18-A; John J. Hurley Jr., 64; Felix Dolan, Traffic C; Lawrence A. Cudahy, 3; Arthur Weiss, 13; Michael J. Stranerio, 23; Edwin C. Leahy, 30.

For 16 days from March 16:

Patrick J. Walsh, 24 Precinct to 18th Division, chauffeur; William Jones, 10th Precinct to 13th Division, to duty in the Property Bureau of 11th Division; John E. Shady, 14th Precinct to 11th Division; Charles J. McGowan, 25d Precinct to 13th Division, Public Office Squad, to duty in office of the Mayor's Committee on Rent Profiteering; James J. Trainor, 24th Precinct to 13th Division, office of Assistant Deputy Commissioner; James Gallery, 42d Precinct to 13th Division, to duty in Correspondence Bureau of 11th Division; Edward Hanrahan, 59th Precinct to 13th Division, Bureau of Telegraph, Manhattan; Michael J. Boyle, 59th Precinct to 13th Division, office of Inspector General; William C. Mulry, 66th Precinct to Traffic Precinct A, assigned to clerical duty.

From precincts indicated to 13th Division, chauffeur—John McNamara, 5-A; Charles Hanrahan, 52.

From precincts indicated to 13th Division, to duty in raided premises— Frank Hagan, 4; Henry J. McCormack, 4; David Geraghty, 8-A; Harry L. Dunwoody, 10; James M. Gordon Jr., 10-A; Thomas O'Day, 22; Dennis O'Sullivan, 34; Frederick Paone, 59; Otto Reed, 59; William V. Lawlor, 64.

From precincts indicated to 13th Division, office of 4th Deputy Commissioner, to duty in the Investigating Squad—Joseph Russo, 19; Thomas F. Brady, Traffic E.

From precincts indicated to 13th Division, office of Chief Clerk, assigned to clerical duty—Charles Lang 40; William F. Barry, 45.

From commands indicated to 13th Division, office of Chief Clerk, to duty at old Record Room—George A. Lehnhoff, 64; Michael J. Doran, 13th Div.

From precincts indicated to 13th Division, Bureau of Public Safety—Thomas Flannigan, 4; William Liebler, 13; George Monahan, 13-A; James A. Barry, 27; David Condon, 31; Charles J. Kiernan, 66; James J. A. Swain, 66.

Leaves Without Pay.

PATROLMEN—Michael Campanale, 7th Precinct, for 30 days, from March 14; Joseph J. Scheuerenbrand, 46th Precinct, to March 31; Abraham F. Ackerman, 11th Division, 9th Detective District, to March 31.

Sick Leaves Granted.

PATROLMAN—Matthew A. Skea, 17th Precinct, for 90 days, from March 15.

Fine Under Suspension Approved.

PATROLMAN—George S. V. Wendling, 37th Precinct, from Sept. 24, 1924, to Jan. 25.

Restored to Duty.

PATROLMAN—Milton M. Kaufman, 10-A Precinct.

Suspended Without Pay.

PATROLMEN—Richard E. Brooks, 17th Precinct; Thomas Williams, 13th Division.

Death Reported.

RETIRED LIEUTENANT—Henry Hurlburt, formerly attached to the old 56th Precinct, March 12, at 453 40th Street, Brooklyn, from natural causes. Funeral from late residence, at 2 P. M., March 15. Interment Greenwood Cemetery.

United States Supreme Court.

Special to The New York Times.

WASHINGTON, March 13.—In the Supreme Court today these proceedings were had:

297—M. Matthews, pltf., v. L. J. Huwe, as Treas., &c, and 298—M. Matthews, pltf., v. L. J. Huwe, Treas, &c.—Continued, on motion of Joseph A. Goldsmith, for appellees.

300—S. Frashman, petr., v. W. S. Atkins.—Continued.

49—Federal Trade Com., pltf., v. Hammond, Snyder & Co.; 49—Federal Trade Com., pltf., v. Baltimore Grain Co., and 50—Federal Trade Com., pltf., v. H. C. Jones Co., Inc.—Argument concluded for defts.

319—The U. S., appit., v. P. Lorillard Co.—Argued.

120—The U. S. of A., appit., v. T. H. Dunn et al.—Argument commenced.

129—C. V. Duffy, Coll., &c., petr., v. the Central R. R. of N. J.—Argument commenced for petr.

Adjourned until Monday.

Call for March 16: Nos. 129, 53, 583, 584, 739, 767, 77, 231, 901 and 802.

Army Orders and Assignments.

Special to The New York Times.

WASHINGTON, March 13.—The War Department published these orders today:

Infantry.

McLeod, Capt. I. M., is retired.

Hardee, 1st Lt. D. L., to Ft. Benning.

Kelly, 1st Lt. H. S., is assigned to 3d Div., 9th Area.

Miscellaneous.

Reeder, Col. R. P., Gen. Staff, to Hdqrs. 3d C. A. Dist., Ft. Monroe.

Richards, Maj. H. H. C., to Langley Fld.

Leaves.

Ellings, Brig. Gen. L., Gen. Staff, 10 days.

Kimberly, Maj. A., C. A. C., 3 mos. 4 days.

Taylor, Maj. R., Ord. Dept., 2 mos. 5 days.

Craig, Capt. M. E., Inf., 2 mos. ext.

Robb, Capt. H. L., C. of Es., 2 mos.

Hawkesmon, Capt. A., Inf., 15 days' ext.

Naval Orders.

Special to The New York Times.

WASHINGTON, March 13.—The Bureau of Navigation published these orders today:

COMMANDERS.

Crosse, C. W., to the Seattle.

Jennings, L. W., to Army Indust. Coll., Washington.

LIEUT. COMMANDERS.

Gromer, J. G. D., to the Seattle.

Lowry, F. J., to Nav. War Coll, Newport.

LIEUTENANTS.

Vickroy, C. C., to Reg. Ship at San Francisco.

Edrington, T. C., to Navy Yd., Mare Is.

THE WEATHER

WASHINGTON, March 13.—The disturbance that was over New Mexico Thursday night has advanced to Eastern Missouri with a trough extending eastward into Ohio and southwestward to Eastern Texas. Pressure is high off the Middle Atlantic Coast over Quebec and the Canadian Northwest and Northern Plains States. During the last twenty-four hours rains have occurred in the lower lake region, the middle Mississippi and Missouri Valleys and snows over the upper lake region, the upper Mississippi Valley and the Northern Rocky Mountain region. Temperatures have risen in the Ohio Valley and Tennessee and have fallen decidedly over the Plain States and the eastern slope of the Rocky Mountains.

The highest temperature of record this early in the season was reported from Cincinnati, Ohio.

Advisory warnings have been issued for increasing easterly winds on the Atlantic Coast from Sandy Hook to Eastport.

The outlook is for rain or snow Saturday in all States east of the Mississippi River and for clearing on Sunday in the North Atlantic States. It will be slightly warmer on Saturday along the Middle Atlantic coast and much colder in the Ohio Valley and Tennessee. Temperatures will fall on Saturday in the East Gulf States and the western lower lake region and on Sunday in the Atlantic States.

COUNTRY-WIDE WEATHER CONDITIONS.

In the following record of observations at United States Weather Bureau stations yesterday the temperatures given are the highest during the twelve hours from 8 A. M. to 8 P. M., and the lowest during the preceding twelve hours from 8 P. M. to 8 A. M.; the barometer reading and condition of weather are those recorded at 8 P. M., and the rainfall is for the twenty-four hours ended at 8 P. M.

Temperature, Barom-Rain-

Stations.	High.	Low.	eter.	fall.	Weather.
Abilene	78	64	29.84		Clear
Albany	48	36	30.20	.04	Rain
Atlanta	72	58	30.10	..	Clear
Atlantic City	52	38	30.28	..	Cloudy
Baltimore	48	38	30.24	.02	Cloudy
Bismarck	10	2	30.38	..	Clear
Boston	44	32	30.36	..	Cloudy
Buffalo	44	30	30.04	.20	Rain
Charleston	72	58	30.20	..	Pt. Cl'dy
Chicago	40	40	29.80	.44	Rain
Cincinnati	48	38	30.14	..	Pt. Cl'dy
Cleveland	46	36	29.84	.14	Cloudy
Denver	30	24	30.32	.16	Snow
Detroit	44	32	29.92	.78	Rain
Galveston	72	58	30.02	..	Cloudy
Helena	16	0	30.44	.90	Pt. Cl'dy
Indianapolis	54	42	29.90	.04	Rain
Jacksonville	82	62	30.14	..	Clear
Kansas City	44	40	30.16	.22	Rain
Los Angeles	72	48	30.06	..	Pt. Cl'dy
Miami	76	70	30.20	..	Pt. Cl'dy
Milwaukee	38	32	29.94	.50	Snow
Minneapolis-St. Paul	24	20	30.20	..	Cloudy
New Orleans	82	68	30.00	..	Clear
Oklahoma	70	52	30.04	.22	Cloudy
Philadelphia	50	38	30.28	..	Clear
Pittsburgh	48	34	30.12	..	Pt. Cl'dy
Portland, Me.	32	28	30.32	..	Cloudy
Portland, Ore.	52	42	30.32	..	Cloudy
Salt Lake City	40	28	30.32	.30	Pt. Cl'dy
San Antonio	84	66	29.96	..	Clear
San Diego	64	46	30.06	..	Clear
San Francisco	60	46	30.18	..	Clear
Seattle	50	42	30.32	.01	Cloudy
St. Louis	50	46	29.90	.58	Cloudy
Washington	48	34	30.24	.10	Cloudy

Eastern New York and Eastern Pennsylvania—Rain Saturday, slightly warmer in central and south portions. Sunday fair and much colder.

Northern New England and Southern New England—Rain Saturday. Sunday clearing and colder.

New Jersey and Delaware—Showers and slightly warmer Saturday. Sunday clearing and colder.

District of Columbia and Maryland—Showers and slightly warmer Saturday, followed by clearing and colder Saturday night; Sunday fair and colder.

Western New York and Western Pennsylvania—Rain Saturday turning to snow and colder at night. Sunday fair and continued cold.

NEW YORK CITY WEATHER RECORDS.

Official Temperatures.

8 AM.	37	12 M.	46	6 PM.	43
9 AM.	37	1 P.M.	48	7 PM.	42
8 AM.	38	2 PM.	48	8 PM.	43
9 AM.	45	3 PM.	46	9 PM.	41
10 AM.	44	4 PM.	46	10 PM.	41
11 AM.	45	5 PM.	43		

Average temperature yesterday, 42.

Average same date last year, 32.

Average same date for 48 years, 38.

Highest yesterday, 48, at 12:40 P. M.; low, 36, at 5 A. M.

Barometer—8 A. M., 30.50; 8 P. M., 30.34.

Humidity—8 A. M., 46; 8 P. M., 67.

Wind—8 A. M., southwest, velocity 4 miles; 8 P. M., south, velocity 12 miles.

Weather—8 A. M., clear; 8 P. M., cloudy.

Fire Record.

A. M.		Loss.
12:10—2,179	5 Av.; Ethel Brain	Trifling
12:40—108	W. 25 St.; A. Wendorff	Not given
1:25—4518	Av.; Charles Kolnitsky	Unknown
3:01—1,670	Park Av.; Jennie Rosenfield	Trifling
3:25—1499	Water St.; C. Helbert & Co.,	Trifling
4:45—239	E. 51 St.; — Stukey	Trifling
5:15—810	W. 116 St.; not given	Trifling
7:10—1,009	1 Av.; auto; A. Fochmek,	Trifling
7:25—305	E. 46 St.; Louise Dixon	Trifling
9:05—189	W. 145 St.; — Smith	Not given
9:30—410	E. 38 St.; Bide-a-Wee Home,	Slight
11:00—72	W. 142 St.; Barbara Graves	Slight
11:50—162	St. & Jerome Av.; brush fire; not given	Not given
P. M.		
3:00—128	W. 23d St.; K. Sternberg,	Not given
3:10—532	E. 47 St.; American Tool Co.,	Not given
4:15—693	Broadway; not given	Not given
4:40—168	E. 58 St.; not given	No damage
4:45—809	W. 40 St.; T. Rogers	Not given
4:50—Burke Av. and Gunhill Road, the Bronx; brush fire; not given,		Not given
6:10—31	E. 51 St.; E. Kranman	Not given
6:30—207	E. 111 St.; H. Berger	Not given
6:50—817	E. 155 St., the Bronx; S. Goodman	Slight
7:25—997	Summit Av., Bronx; W. Lassner,	Not given
8:20—1,175	Webster Av., Bronx; M. Glass	Not given
8:35—1,130	3 Av. (auto); P. Barcloney	Slight
9:35—22	Bond St.; not given	Trifling
9:40—Fordham Road and Hoffman St.; surface car, Union Railway Co.,		Not given
9:45—26	Spring St., not given	Not given
10:52—6016	Av.; 2d st.; not given	Not given
11:15—1,165	B'way.; American Cloak and Suit Co.; fire spread to office of Band Embroidery Co.	Not given

National Guard Orders.

Special to The New York Times.

ALBANY, March 13.—These National Guard orders were bulletined in the office of the Adjutant General today:

Stokes, 1st Lt. John Fraser, 369th Inf., commissioned for assignment to Co. G.

Humphreys, Lt. Col. F. L., Reserve Officer, is detailed to active duty for ninety days as chaplain, staff of Rear Admiral commanding Naval Militia, New York.

SHIPPING AND MAILS

THE TIDES.	Sandy Hook.		Governors Island.		Hell Gate.		THE SUN.	
	A.M.	P.M.	A.M.	P.M.	A.M.	P.M.	Rises.	Sets.
High water	10:18	10:42	10:15	10:41	11:22		A.M.	P.M.
Low water	4:10	4:30	4:35	4:44	4:56	5:23	6:17	6:01

Steamships Arrived Yesterday

Steamer.	From.	Date.
PROVIDENCE	Marseilles	Feb. 22
HALIZONES	Cape Town	Feb. 7
CITY OF CHATTANOOGA	Savannah	Mar. 10
CUBA	Miami	Mar. 10
VIRGINIA EXPRESS	Richmond	
PHILADELPHIA	Baltimore	
CLAN MACFAYDEN	Kilmore	
TOSTO	St. John's	Mar. 10
CAN. CRUISER	Auckland	Feb. 5
EL CID	New Orleans	Mar. 8
AAGOT	Santa Cruz	Mar. 4
STEEL EXPORTER	Philadelphia	
EL COOLIDGE	Galveston	
MERLINE	Tampico	Mar. 6
FELIX TAUSSIG	Boston	
CONCHO	Galveston	Mar. 7
ESPERENCO	Pensacola	
CITY OF HANKOW	Philadelphia	
UTAH (U. S. S.)	Havana	

Incoming Steamships

Steamer and Line.	Sailed From.	Due.	Will Dock.
*VECHTDIJK, Funch-Edye	Batavia, Jan. 16	Today	Montague St.
*ASTREA, Royal Dutch	Jacmel, Mar. 6	Today,

Investments That Grow

Corn Exchange Bank

FOUNDED 1853

The pioneer of branch banking has shown steady growth in business and in assets over a long period. The profits have also increased in substantial ratio, so that Corn Exchange Bank Stock has been one of the most profitable of Bank Stocks for its shareholders.

The interesting situation surrounding this stock is set forth in an analysis which will be sent on request.

Write for Circular T74

Gilbert Eliott & Co.

Members New York Stock Exchange

23 Exchange Place	Telephone
New York	Bowling Green 0290

American Water Works & Electric Co.

Incorporated

7% Cumulative First Preferred Stock

We have available for distribution to investors a circular describing the above preferred stock which in our opinion is an attractive security returning a liberal income free from the Federal Normal Income Tax.

Copy upon request

W. C. Langley & Co.

Investments

115 BROADWAY, NEW YORK

MEMBERS NEW YORK STOCK EXCHANGE

We extend the facilities of our organization to those desiring information or reports on companies with which we are identified.

Electric Bond and Share Company

(Incorporated in 1905)

Paid-up Capital and Surplus, $65,000,000

71 Broadway New York

Underlying Bond

Catharine & Bainbridge Street Railway

1st Mortgage 6% Bonds Due April 1, 1930

Rated AA by Moody

Property value about four times bonded debt.

Principal and interest guaranteed

Price to net about 5.50%

LEWIS & SNYDER

1427 Walnut Street Philadelphia

Members Phila. Stock Exchange

Highest Grade Bonds

Robbert, Maynard & Co.

111 Broadway New York

Telephone Rector 2365

U. S. Government

Pre-War Issues

J. A. Sisto & Co.

68 Wall Street New York

STOBIE, FORLONG & Company

Branch Offices located to give best markets in all Canadian Issues

Head Office: Bay & Wellington Streets TORONTO, CANADA

EQUIPMENT TRUST SECURITIES

FREEMAN & COMPANY

34 PINE STREET — NEW YORK

FINANCIAL MARKETS

Advances and Declines in Irregular Stock Exchange Movement—Sterling Goes Higher.

As a matter of changing values and speculative interest the grain markets, with the fall in wheat to a price not reached since the middle of last December, held the centre of yesterday's stage. But the stock market also indulged in a fairly wide swing of prices in both directions, and sterling continued the advance toward parity which it seemed to have resumed this week. On the Stock Exchange, despite a number of conflicting movements, prices went lower. Losses of 1 to 6 points occurred in many of the more speculative industrial shares, though the familiar offset of rapid bidding-up of prices in isolated stocks (one of them advanced 12½ points) was again presented.

The day's exceedingly violent fall in wheat was probably a contributory influence in the weakness of stocks. Such a movement in one market usually affects another, when both have been moving under highly speculative auspices. In the present case the experience of the speculaters for the rise in wheat is not reassuring to the more rash manipulators of stocks. It was the driving away of real buyers through the market's extravagances which undermined wheat values, and the policy of the Wall Street "pools" has not been of a kind to invite conservative support.

Yesterday's buying of sterling was described as strong and of "good character." It brought the rate at one time within 1% cents of the highest reached in January, and 4% above the low point of the February reaction. Since the stage is set again by the higher London bank rate, it is not improbable that discussion of "par for sterling" and of a subsequent program of gold resumption will presently be again the talk of London.

Yesterday's convulsive and at times almost panicky break in the Chicago grain market carried down wheat 15¾ cents per bushel for the May delivery, marking a fall of 35¾ cents in ten days. The reason for this precipitous downward reaction is by this time sufficiently well known. It is not at all that the grain trade situation, the balance of world-supply and world-demand, have changed since the end of January, but rather that the 40-cent rise in the six weeks following Dec. 12, when prices started from the level to which they descended yesterday, was equally achieved without any real change in the grain market, and was therefore purely the result of speculative imagination. The largest speculators were as usual the first to discover the insecure position in which they had been placed; they withdrew from the market, under cover of repeated bidding-up of prices after each severe break. In the middle of the present week they appear to have abandoned even that defensive precaution, and yesterday's market indicated the forcing out of the mob of smaller speculators who had clung on until they could hold no longer.

But a readjustment of such magnitude in the grain market now raises another question—what is the price which would reasonably reflect the real supply-and-demand position? The low price of yesterday may be fairly close to such normal valuation; indeed, a panic of speculators in a market of this sort is always likely to carry prices below even a conservative intrinsic valuation. Wheat at $1.50 or $1.60 was not considered unduly high, even in the calmer grain market of last Autumn, and it would naturally be imagined that importing countries which still have needs to meet would be ready buyers after such a decline as that of the last few days. Over against that consideration doubtless stands the problem of acreage and production during 1925; the question whether, as a result of the utterly abnormal prices lately reached, the whole world will not go into wheat-raising on an increased planted area.

MONEY.

FRIDAY, MARCH 13, 1925.

There was not much of an inquiry for Stock Exchange call money, the little business transacted going at 4 per cent. throughout the session. In the outside market trades were reported at 3¼ per cent. Approximately $10,000,000 was left unloaned at the close. Dullness also prevailed in the time money market, where renewals and replacements of maturing loans made up for the bulk of the business. Popular discount on merchants' paper continued at 4 per cent., less well-known names going at 4¼. Acceptances were quiet and without variation.

Call Loans.

Renewals.	High.	Low.	Last.	Thur. Last.	Year Ago.
	4	4	4	4	4

Time Loans.

	Friday.	Thursday.
Sixty-ninety days	4 @4¼	4 @4¼
Four, five and six months	4¼@4½	4¼@4½

Commercial Paper.

	Friday.	Thur
Best names, 4 to 6 months	4	4
Other names, 4 to 6 months	4¼	4¼

Rediscount Rate, Reserve Bank.

Rate on all classes of rediscountable paper, 3½ per cent. Rate fixed Feb. 27, when it was advanced from 3 per cent., which had been in effect since Aug. 8, 1924.

Bankers' Acceptances.

Call loans against acceptances 3½
Prime bankers' acceptances, eligible for purchase or rediscount by Federal Reserve Banks. Rates quoted are for discount at purchase:

	Bid.	Asked.
30 days	3¼	3¼
60 days	3¼	3¼
90 days	3¼	3¼
Four months	3¼	3¼
Six months	3¼	3½
Non-member and private bankers, 60-90 days	3¼	3½

London Market.

Money in London ½ lower, at 5¼ per cent.; short bills 1-16 lower, at 4 7-16@4½ per cent.; three months' bills 1-16 lower, at 4 7-16@4½ per cent.

Gold bullion 3d lower, at 86s 4d per fine ounce. Taking the British 'Mint standard price of 85s per fine ounce as par, the market quotation of gold would represent a London price of 101 9-16, new low for year; previous low 101⅞, on March 12; high for year 103¼, on Jan. 2. The highest price since open trading in gold was resumed at London in September, 1919, was 149¾, on Feb. 6, 1920; the lowest 101 9-16, March 13, 1925.

Clearing House Exchanges.

Exchange of checks at the New York Clearing House, $927,000,000; balances, $105,000,000; Federal Reserve credit balance, $90,000,000; exchanges this day a year ago, $809,000,000.

SILVER BULLION.

Bar silver in London unchanged, at 31 15-16d per ounce; New York price ⅛c up, at 68c.

Range for 1925:

	Highest		Lowest	
London	32 4d.	Jan. 12	31 4d.	Jan. 2
New York	69c	Jan. 12	67c	Jan. 2
Range for 1924:				
London	36 5d.	Oct. 9	31 4d.	Dec. 29
New York	72⅛c	Oct. 9	65⅝c	Jan. 11

NEW YORK STOCK EXCHANGE TRANSACTIONS

FRIDAY, MARCH 13, 1925.

Day's Sales.	Thursday.	Wednesday.	A Year Ago.	Two Years Ago.	Year to Date	Same Period 1924.	1923.	1922.	1921.
1,318,390	1,442,850	1,771,500	759,634	924,085	90,921,275	53,363,553	57,225,769	44,990,165	35,106,609

1925 High.	1925 Low.	Sales.	Stock and Dividend Rate.	First.	High.	Low.	Last.	Net Ch'ge.	Closing Bid.	Closing Ask.
67	62	100	Abitibi Power & Paper (4)	66¾	66¾	66¾	66½	+ ⅜	66	67
17	13½	2,200	Advance Rumely	16	17	16	16½	+ ⅛	16	17
54½	47	1,900	Advance Rumely pf. (3)	52¼	54½	52¼	53½	+ 1¼	53	54
111⅞	86⅜	1,700	Air Reduction (16)	104	104	101	103¼	— 2	101	102
14	11	2,200	Alaska Rubber	11⅜	12⅛	11⅜	11⅝	— ⅛	11⅜	12
93¼	81¾	1,700	Allied Chem. & Dye (4)	87⅞	88	87	87⅞	— ⅛	87⅞	88
86⅝	71½	15,500	Allis-Chalmers Mfg. (4)	85⅜	86⅝	83¼	84	— ⅜	84	84⅛
107	103½	100	Allis-Chalm. Mfg. pf. (7)	105	105	105	105	— ½	106	107
21⅝	12⅝	400	Am. Agricult. Chemical	17⅜	17⅜	17	17	— ⅜	17	17½
55⅞	40¾	200	Am. Agricult. Chem. pf.	47⅜	47⅜	47½	47¾	— ⅛	48	48
54½	35	1,400	Am. Bosch Magneto	39¾	40	39¾	39¾	— 1¼	39¾	40
106	96½	200	Am. Brake Shoe & F. (5)	99¾	99¾	99¾	99¾		99	100
155½	155½	33,800	Am. Can (17)	179	181	177½	178	+ ½	177½	178
232½	192	1,300	Am. Car & Foundry (12)	224¾	224¾	222½	222¾	— 2¼	222½	223½
26¾	22¾	200	Am. Chain, Class A (2)	24½	24½	24½	24½		24½	24¾
48	37	400	Am. Chicle	47¾	48	47¾	48	+ ¼	48	48½
44¾	37	200	Am. Chicle certs.	44⅞	44¾	44¼	44⅝	+ 1¼	44½	45
99	94	100	Am. Chicle pf.	96	96	96	96		96	96½
95	94	100	Am. Chicle pf. ctfs.	95	95	95	95	+ ¼	94	96½
6⅜	5¼	900	Am. Drug Syndicate (60c)	6	6	5¾	5¾	— ⅝	5¾	6
166	145¾	1,400	Am. Express (6)	145	145¾	143½	144	— 1¼	144	145
39½	29	700	Am. & Foreign Power	32	32	30⅞	31	+ ⅛	30⅝	31
94	87	100	Am. & For. Power pf. (7)	92¼	92¼	92¼	92¼	+ ¼	92½	92¾
14	11⅜	400	Am. Hide & Leather	11⅜	11⅜	11⅛	11⅛	— ⅛	11⅛	11⅜
78⅝	67	400	Am. Hide & Leather pf.	72	72	71	71	— ½	71	71⅝
80¼	75¼	200	Am. Ice	76	76	75¼	75¼	— 1⅜	77	78
14	11½	900	Am. La F. Fire Engine (1)	12½	12½	12⅜	12⅜		12⅜	12½
14	11½	400	Am. La F. F. E. (1), cash	12⅜	12⅜	12⅜	12⅜		12⅜	12⅝
29⅝	24¾	600	Am. Linseed	26¼	26¾	25¾	26¼	— ⅜	25¾	26
69½	53	500	Am. Linseed pf.	61	61	61	61	— 1½	60	63
144⅞	104¼	7,700	Am. Locomotive (11⅝)	142	143	140¼	140¾	— 1¼	140¾	141
53⅝	45⅜	900	Am. Metal (3)	49¼	49¼	48⅝	49⅛		48⅝	49
105	89⅞	300	Am. Radiator (4), ex div.	95	95	95	95	+ 1	95½	97
66¼	46	100	Am. Republics	59	59	59	59	— ½	56	59
59¾	36½	9,100	Am. Safety Razor (3)	57½	58⅜	53¼	57⅝	— 1½	56½	57
114½	111	2,000	Am. Smelt. & Ref. (30c)	112⅝	113	112	112⅝	— ⅛	113	113¼
106¾	92⅞	4,500	Am. Smelting & Ref. (6)	96⅜	96¾	96½	97¾	+ ⅜	97⅝	97¾
110¾	105½	300	Am. Smelt. & Ref. pf. (7)	108	108	108	108		108	109½
54⅞	46	2,300	Am. Steel Foundries (3)	51¾	51¾	51¼	51⅜	— ⅛	51¾	51½
59½	47¾	3,100	Am. Sugar Refining	65¾	66¾	63½	63½	— 1½	63½	64½
101½	81	200	Am. Sugar Ref. pf. (7)	99¾	99¾	99¼	99¼		99	100
24½	10¼	2,100	Am. Sumatra Tobacco	16⅜	16⅝	14⅞	14⅞	— 1⅜	14⅝	14⅞
136⅜	130⅜	2,200	Am. Telephone & Tel. (9)	135¼	136	135½	136	+ ⅛	135⅝	136
91½	85	2,000	Am. Tobacco (7)	88⅜	89⅜	87⅜	87⅞	— ⅛	87⅞	88
89⅞	84½	2,400	Am. Tobacco, Class B (7)	87⅞	87⅞	86⅞	87⅜	+ ⅛	86⅞	87⅜
48¾	34½	14,700	Am. Water W. & El. (30c)	41¾	42⅜	40	41⅛	— ⅝	40	40½
103	95⅞	100	Am. W. W. & E. pfc.pf.(6)	103	103	103	103	+ ¼	102½	103
64⅜	42⅝	29,300	Am. Woolen	44⅞	45¾	42½	44¼	— 2	44¼	44⅜
96⅜	85¾	1,500	Am. Woolen pf. (7)	87⅜	87⅜	85½	85¾	— 1¼	85¾	86
48	40	3,400	Anaconda Copper (75c)	40⅝	40⅞	40	40	— ⅜	40	40⅝
27½	22	100	Ann Arbor	25	25	25	25	— 1	25	25
48	45½	100	Ann Arbor pf.	46¾	46¾	46½	46¾	+ ¼	44	48
35¾	26	600	Archer-Daniels-Midland	33½	33½	32½	32½	— 1¼	32	33
97	91	300	Armour & Co. pf., Del. (7), ex div.	93¾	93⅜	93¼	93⅜	+ 1½	93½	93⅝
13¼	8	800	Arnold, Constable & Co.	10	10	9¾	9¾	— ⅛	9½	10
163	128	900	Associated Dry Goods (5)	158⅜	158¾	182	182	— ¼	180	181
39½	23	1,300	Associated Oil (1½)	36	36¾	35½	35½	— 1⅜	35	36
127⅞	116¼	2,600	Atch., Top. & S. F. (7)	122⅞	123	121¼	121¼	— 1¼	121½	121⅝
95⅝	92½	200	Atch., Top. & S. F. pf. (5)	93	95	93	95		93	95½
7⅞	7⅛	400	Atlanta, Birm. & A.	7¼	7¼	6¾	6¾		6¾	7
166	147¼	400	Atlantic Coast Line (7)	160	160¾	159	159		158	159
41	20	3,900	Atlantic, Gulf & W. I.	35¾	35¾	33¼	33⅝	— 1¼	33½	33¾
47¾	31	200	Atlantic, Gulf & W. I. pf.	42¼	42¾	42¼	42¾	+ ¼	40	41½
117⅞	96¼	800	Atlantic Refining	110¾	110¾	110¼	110¾	+ ¼	110	111
12¾	9½	100	Atlas Tack	11½	11½	11½	11½	— ⅛	11¼	11¾
32½	25¾	300	Austin, Nichols	27½	27⅝	26⅜	26¾	+ 1	26¾	27¼
3¾	1¾	100	Auto Knitter Hosiery	3	3	3	3	— ⅛	3	3¼
146	120¼	14,800	Baldwin Locomotive (7)	137	137	134½	134⅝	— 2¾	134¾	135½
116⅝	113	100	Baldwin Locomotive pf. (7)	113⅞	113⅞	113⅞	113⅞	— ⅛	113	114
84¼	76	5,200	Baltimore & Ohio (5)	81½	81½	80¼	80¾	— ¾	80¾	80¾
66⅛	64½	100	Baltimore & Ohio pf. (4)	64⅞	64⅞	64⅞	64⅞	— ⅛	64½	65¾
42⅛	37	400	Bangor & Aroos. ex d. (3)	38¾	38¾	38¼	38¼	— ¾	37	38¾
49⅝	35	200	Barnet Leather	40	41¾	40	41¾	+ ¾	36	42
30	21¼	4,400	Barnsdall Class A	27	27½	26	26	— 1¼	26	26¼
23	17½	700	Barnsdall Class B	20½	21½	20¼	20¾	— ¾	20⅜	21
74½	63½	1,000	Beech-Nut Packing (13)	67	67	66¾	66¾	— ¼	66	67
53½	43¾	5,100	Bethlehem Steel	45¼	46	43¾	44	— 1½	43¾	44
102	94⅜	300	Bethlehem Steel pf. (7)	95½	95½	95½	95½		95	99
40¾	36	800	Briggs Mfg. (3¾)	37	37⅛	36¾	36¾	— ⅛	36⅛	36⅝
3⅝	3	100	British Empire Steel	3	3	3	3			
11⅝	8¾	100	Brit. Emp. Steel 2d pf.	9¾	9¾	9¾	9¾	— ⅛		
133	120⅝	1,900	Brooklyn Edison (8)	129¾	131¼	128¾	129	+ 1	129¼	129
45	35½	7,100	Brooklyn-Man. Transit	43¾	43¾	42¼	42½	— ⅛	42	43
81½	72⅞	100	Brooklyn-M. Tran. pf. (6)	81½	81½	81¼	81½	+ ¼	80¾	81
83⅞	75½	3,300	Brooklyn Un. Gas ex d. (4)	80¾	81¼	79¾	80		80	80¾
78¾	69	100	Brown Shoe	70	70	70	70		70	72
103⅝	92½	200	Burns Bros. (10)	96¾	96¾	95¾	95¾	— 1¾	96¼	96⅞
23¾	18¾	300	Burns Bros. Class B (2)	18⅞	19	18⅞	19		18¾	19
82	65	200	Burroughs A. M. ex d. (3)	80½	80¾	80½	80¾	+ 1¼	81½	82
24½	18	400	Butte & Superior (50c)	19	19¼	19	19		19	19¾
28⅝	20	700	Butterick Co.	20	20¼	20	20¼	+ ¼	20¼	21
110	100¼	300	California Packing (6)	104½	104¾	103	103¾	— 1	103	103½
32⅞	23⅞	15,000	California Petroleum (1⅝)	31½	32	30¾	30¾	— ¾	30¾	31
113½	100	600	Cal. Petroleum pf. (7)	113¾	113¾	113	113		112	113½
4⅝	3½	500	Callahan Zinc & Lead	3⅝	3⅝	3⅝	3⅝		3⅝	3⅞
58	50¾	400	Cal. & Arizona (2)	51	51	51	51	+ ¼		
152⅜	140¾	1,300	Canadian Pacific (10)	145⅝	145⅝	147¼	147¼	— ¼	147⅛	146½
30½	26	100	Case (J. I.) Thr. Machine	26	26	26	26	— 1	25	26½
21¾	17¾	200	Central Leather Co.	18¾	18¾	18	18		17⅝	18
66	55	300	Central Leather Co. pf.	56	56	56	56		56	56½
47½	31¼	1,500	Century Ribbon Mills (2)	46¼	46¾	44⅞	46		45	46
50¾	45¾	1,500	Cerro de Pasco Copper (4)	48	48¼	46¾	46¾	— 1½	46¾	49¾
48⅝	41½	500	Certain-Teed Products	45	45	44¼	44½		44½	
95½	80½	100	Certain-T. Prod. 1st pf. (7)	95	95	95	95		92	96½
36⅝	28½	1,300	Chandler Motor (3)	32⅝	33⅜	32¼	32½	— 1½	32½	32⅝
100	92	400	Chesapeake & Ohio (4)	94¾	94¾	94¼	94½	— 1¼	93¾	94½
10⅝	7	600	Chicago & Alton	9	9¼	9	9¼		9	9¼
19½	13¼	3,500	Chi. & Alton pf.	17	17⅜	16¼	16⅝	— ⅛	16	16½
36⅝	32	500	Chi. & Eastern Illinois	35⅜	36⅜	33½	35½	— ¾	35	36½
57¾	49	1,000	Chi. & Eastern Ill. pf.	51	52	51	51		50¾	52
18	9	1,600	Chi. Great Western	12¾	13¾	12¾	12¾	— ⅛	12¾	12¾
32⅜	25¾	3,500	Chi. Great Western pf.	29	29¾	28¾	29	— ¼	28¾	29
16⅜	8½	16,000	Chi., Milwaukee & St. P.	9⅝	9⅝	9⅜	9⅜	— ⅛	9¼	9½
28½	16	21,600	Chi., Milwaukee & St. P. pf.	17	17⅜	16⅞	17⅛	— ⅜	17	17¼
75¾	66¼	1,000	Chi. & Northwestern	67¼	67⅝	66⅜	66⅜	— ⅛	66⅜	66¾
117	111¼	300	Chi. & Northwestern pf. (7)	115	115	115	115	— 1	115	116
98⅜	83	100	Chi. Pneumatic Tool (5)	85¼	85¾	83½	85¾	+ 1½	85	85½
54½	44	11,200	Chi., R. I. & Pacific	52⅜	53	51¼	51½	— ⅝	51⅜	51⅝
99¾	92	400	Chi., R. I. & Pacific pf. (7)	98½	98½	97¾	98		97½	98
39½	33	100	Chi., R. I. & Pacific pf. (6)	87¾	87¾	87¼	87¼	— ¼	87	88
100¾	94	100	Chi., St. P., M. & O. pf. (6)	96½	96½	96½	96½	— 1½	97	101
55	50	100	Chicago Yellow Cab (4)	52	52	52	52		50¼	53
37⅜	33½	2,300	Chile Copper (2½)	33¾	33¾	33¼	33⅝	— ⅜	33½	34
56⅞	54	2,300	Childs Co. (2.40)	55¾	55⅞	54	54⅜	— ⅝	54	54½
92¾	80	2,000	Coca-Cola (1), x. d.	88⅞	89¾	88⅜	89	— ¼	89	89¾
48¾	41	5,400	Colorado Fuel & Iron	42⅞	44⅛	42	42⅜	— 1⅝	42¼	42½
59	44½	200	Colorado & Southern	56¾	58¼	56¼	56½	— ¼	56	58
58	54	100	Col. & Southern 2d pf. (4)	57	57	57	57		56¼	57¾
59	45¾	9,400	Columbia G. & El. (2.60)	56⅞	57⅝	56	56⅜		56¼	56⅝
107	104½	400	Col. G. & El. pf. (7)	105¾	106	105¾	106		105¾	106½
51⅝	47	100	Columbia Carbon (4)	47⅜	47⅜	47⅜	47⅜		47½	48½
190	109¼	100	Com. Solvents A (4)	145¾	145¾	145¼	145¾	+ ¾	145¼	147
189	107½	500	Com. Solvents B	145	147½	144	144	+ 1½	142	144
43½	38¾	4,900	Congoleum-Nairn (3)	39¾	39¾	38¾	38½	+ 1½	38¼	38½
17	2⅝	100	Conley Tin Foil, stamped	2⅞	2⅞	2⅞	2⅞		2⅞	3
9⅜	5¼	1,000	Consolidated Distributors	6	6	6	6	— ⅛	5⅞	6
32⅜	26¼	600	Consolidated Cigar	29¼	29	28¾	29	+ 1½	28	28¾
89½	79¾	100	Consolidated Cigar pf. (7)	88	88	88	88		84	87½
78⅝	74⅜	7,400	Consolidated Gas (5)	76¼	77¾	76¼	76¾	+ ¾	76¼	76¾
5⅝	3½	3,600	Consolidated Textile	3½	3⅝	3½	3⅝		3½	3¾
70½	62	900	Continental Can (4)	63¾	64½	63¾	63¾	— ¾	63¾	64
120½	103	200	Continental Insurance (6)	111¾	111¾	111¼	111¾	+ ¾	110½	112
10⅜	8¼	4,200	Continental Motors (80c)	9¼	9¼	9	9	— ¼	9	9¼
41⅝	38⅝	800	Corn Products Ref. (2)	39¼	39¾	39¼	39½	+ ¼	39¼	40
35¾	29¾	5,000	Cosden Co.	31¾	32⅜	31	31		31	31¼
79⅜	66⅝	13,100	Crucible Steel (4)	77	77	74¾	74¾	— 1¾	74¾	75
14⅞	12¾	6,000	Cuba Cane Sugar	13¾	14⅛	13¾	13¾	— ⅛	13¾	14
62⅝	56¼	6,000	Cuba Cane Sugar pf.	61	61¾	60	60		60	60⅜
35½	29¾	1,700	Cuban Am. Sugar (3)	31¾	31⅝	31¼	31½	— ⅛	31¼	31½
101	96¾	100	Cuban Am. Sugar pf. (7)	101	101	101	101	+ 1½	100	102
6¾	5¾	100	Cuban Dominican Sugar	5¾	5¾	5¾	5¾		5¾	6
55⅞	50	1,200	Cuyamel Fruit (4)	54½	54⅞	54½	54⅝	+ ⅛	54½	54½
7⅞	3¼	400	Daniel Boone W. Mills	3½	3½	3½	3½		3½	4
49¾	41⅝	3,300	Davidson Chemical	42¾	43¾	42¼	42¼	— ¾	42¼	42⅝
145¾	136¾	100	Delaware & Hudson (9)	141⅞	141⅞	141⅞	141⅞	+ ¼	141⅞	142½
144⅝	135¾	100	Del., Lack. & Western (17)	137	137	137	137		137	138
119	110	1,200	Detroit Edison Co. (8)	118¾	118¾	117¾	117¾	— ¼	116	117¾
154	134½	500	Den. & R. G. Western pf.	42¾	44	42¾	44	+ 1	43½	45
107⅛	105	2,200	Dome Mines (2)	15	15	13¾	13¾	— ¼	14	15
118	110¾	1,100	Du Pont de Nemours (10)	145⅞	146	144	144	— 1⅜	144	145
107½	105	100	Duquesne Light 1st pf. (7)	106¼	106¼	106¼	106¼		106	106¾
111	104	500	Eastman Kodak (18)	112½	112½	111	111	— ½	111	111¾
16	10	1,300	Eaton Axle & Spring	15¾	16	15¼	15½	— ⅛	15	15½
65	62⅞	900	Electric Stor. Bat. (15)	66	66¼	65¼	65¾		65	66
77⅞	63½	2,300	Emerson Brantingham	1⅞	2¼	1⅞	2⅛	+ ¼	2¼	2⅜
48¾	38¾	100	Emerson Brantingham pf.	13½	13½	13½	13½	+ 1½	12½	14
71	68	100	Endicott-Johnson (5)	68	68	68	68		67½	68¾
35¾	31¾	400	Erie	31¾	31¾	31¼	31¼	— ⅜	31¼	32½
41⅞	41⅛	1,300	Erie 1st pf.	41¾	41¾	41⅜	41⅜	— ⅜	41¼	41⅝
17	16½	300	Exchange Buffet (2)	16½	16½	16½	16½	— ⅛	16½	17
38⅝	36½	2,700	Fairbanks-Morse (2.60) x.d.	38¼	38¾	36¾	36¾	— ¾	36½	37
102¾	88¾	12,400	Famous Players-Lasky (8)	101⅝	101⅞	99	99¼	— 2	99¼	100
108	103½	600	Famous Players-L. pf. (8)	109	109	108¾	108¾	— ¼	108	108½
150	144½	600	Federal Lt. & Tr. (*7) x. d.	147	147⅞	143	143	— 1¾	143	145
26¾	15½	500	Fed. Min. & Sm.	15¾	15⅞	15¾	15½	— 1½	15½	16⅜
64½	49½	600	Fed. Min. & Sm. pf. (7)	50	51¼	50	51	— ¼	50	51¼
68⅜	60¼	100	Fisher Body (5)	64	64	64	64	+ ¼	63¼	64
13⅝	11	500	Fisk Rubber	12	12	11¾	11¾	— ⅛	11¾	11¾
89⅝	74¾	200	Fisk Rubber 1st pf. (1)	81¾	81¾	81¼	81½	— ¼	80	82
79¾	69	900	Fleischmann Co. (4)	79½	79½	78¾	79	— ¼	79	79¾
109¼	103¾	100	Foundation Co. (8)	102	102	102	102	+ ¼	101½	102
104⅞	101¾	100	Franklin Simon pf. (7)	101¾	101¾	101¾	101¾		102

CHARGES BIG WASTE OF NIAGARA'S POWER

Demand for Energy Has Outgrown Supply Limited by Treaty, Says Company Head.

CONTRACTS ARE REFUSED

Curb on Superpower Development Is Seen by Engineering Experts—Niagara Falls Power Earnings Rise.

The demand for Niagara power has overtaken the existing facilities for supplying it and substantially all the power that can be produced with the permitted water, utilized at high efficiency, has been sold, according to the annual report of the Niagara Falls Power Company, made to the stockholders by President Paul A. Schoellkopf.

After pointing out that previous experiences are being duplicated in spite of the provisions made to augment the power output at the company's plants and those of its subsidiaries, the report of President Schoellkopf says the company again has been compelled to decline contracts for power, and adds:

"Only a small part, comparatively, of the potential energy continuously wasted in the downward sweep of the Niagara has yet been developed. The waters of the lower river are untouched. The 'over-all' development, with 300,000 feet or more head, awaits only removal of the somewhat extreme diversion limitations imposed by the treaty.

"Substantial amounts of water could be diverted by either or both methods without injury to scenic Niagara. With proper remedial works, the proposed 300-foot development could be vastly increased."

As to the enormous waste which the American-Canadian treaty limitations in the use of St. Lawrence River water for power purposes entail, Mr. Schoellkopf says:

"Economic laws cannot long be withstood. It may be important to this company, but it is vital to the State and nation to discontinue the great economic waste of Niagara energy now, when as never before intensive and effective development of every available resource is imperatively required."

A great deal has been said in recent months regarding the utilization of Niagara Falls power over high-tension transmission lines throughout New York State and in other States of the East and along the Atlantic seaboard.

While to a certain extent this is already being done, the report of President Schoellkopf makes it appear that there are severe limitations on the further extension of this use of Niagara power. Where high-tension transmission lines are built they are the result of contracts for that power between the generating company and other power concerns whose own power facilities have been outgrown by increasing electric service demands.

This tremendous growth in the demand for electrical energy has been the inspiration behind the creation of super-power zones for the more effective servicing of the population and its industries.

The American-Canadian treaty limitations regarding the disposition of St. Lawrence River power is admitted by power engineers to be a serious obstacle to the fullest employment of the vast amount of energy available at Niagara Falls.

The company sells and delivers electric energy from its transmission system at prices lower than the cost of production by steam. That the report continues, "and the additional fact that electric energy is in a form more efficient and suitable for many uses than mechanical energy, has brought an urgent and widespread demand to meet increasing uses in home and office as well as in the arts and industry."

Energy production of 2,858,482,674 kilowatt hours maintained the Niagara Falls Power Company's premier position among generating companies using either waterpower or steam-driven generators, the report for 1924 recites. Fixed capital assets increased during the year $4,060,551 to $84,300,564. Current assets of $5,512,193, including $2,163,855 cash in bank, at the end of the year exceeded current liabilities by $3,093,925.

The consolidated net income on 1924 operations was $2,003,922 after charges and taxes, equivalent after dividends on the preferred stock to $9.75 a share earned on the $17,910,500 of common stock outstanding. This compares with net income of $2,562,386 in 1923, or $8.39 a share on $17,324,400 common outstanding in that year. Total operating revenues were $8,256,313, against $7,191,191, a gain of $1,065,121.

YALE & TOWNE EARNS LESS.

1924 Net Put at $2,054,342—Schuyler Merritt Made Chairman.

The Yale & Towne Manufacturing Company for 1924 reports net earnings of $2,054,342, against $3,052,240 in 1923, and after crediting other income and allowing for tax reserves it reports net profit of $2,018,592 available for dividends, against net profit of $2,890,623 reported in 1923. The net profit for 1924 was equal to $5.05 a share on the 400,000 shares of capital stock of $25 a share par value outstanding, against $7.22 a share earned in 1923. After payment of $2,000,000 for cash dividends last year the company reports a surplus of $18,592, against a surplus of $890,623 after dividend payments in 1923. The profit and loss surplus for 1924 amounted to $8,944,363, against $8,925,771 for the previous year.

The general balance sheet showed cash holdings and receivables aggregating $2,455,068, against $2,597,546 in 1923. With securities and mortgages held and inventory account, the company reports net current assets of $12,137,266, against $12,707,631 in 1923. The current liabilities aggregated $1,462,703, against $1,801,910 in 1923.

STAMFORD, Conn., March 13.—Schuyler Merritt of Stamford, who is a Representative in Congress was elected Chairman of the Board of the Yale & Towne Manufacturing Company at the annual meeting of the board yesterday. He succeeds Henry R. Towne, who died on Oct. 15, 1924. Gabriel S. Browne of Easton, Pa., was elected director in Mr. Towne's place. The other officers were re-elected except that J. Henry Towne declined re-election as Treasurer and was succeeded by Addison Boren of Stamford.

APPROVE BANK MERGER.

New Manufacturers Trust Concern Will Have $170,000,000 Assets.

Stockholders of the Manufacturers Trust Company approved of the plan for merging into that institution the Yorkville Bank at a special meeting yesterday. The merger will become effective on April 1. The combined capital and surplus of the consolidated institution will be about $17,000,000. Deposits will be $150,000,000 and total assets $170,000,000.

This is the second important New York bank merger to be ratified this week, the other one, in which final action has just been taken, consolidating the Chatham and Phenix National Bank and the Metropolitan Trust Company into the Chatham and Phenix National Bank and Trust Company.

Ask to Extend Bond Issue.

WASHINGTON, March 13.—The Interstate Commerce Commission was asked today to approve a transaction whereby a bond issue of $1,077,000 of the Marquette, Houghton & Ontonogan Railroad, a subsidiary of the Duluth, South Shore & Atlantic will be extended for ten years. The issue would have become due April 1, 1925. Extension will be by agreement of bondholders.

FOREIGN EXCHANGE.

List Rallies—Continental Purchases Bring Buoyant Undertone and Sharp Gains.

Pronounced strength was evident in all the European exchanges yesterday, the rally from the irregular tendency of the last several days carrying rates up sharply. Higher cables and the receipt of good-size buying orders from the Continent helped to impart a bullish undertone, which was maintained for the greater part of the session, or until profit taking in the late afternoon brought fractional recessions.

Sterling was easily the leader, rallying slightly less than a full cent to $4.79, best price since early February, but shading this moderately on realizing sales. French francs improved 4¾ points to 5.16¼ cents, subsequently reacting to 5.15. The Holland guilder moved up to 40 cents for the first time this month, at this stage showing a gain of 7 points over Thursday's final. Italian, Belgian, Spanish, Swiss and the Scandinavians were all strong.

Far Easterns also shared in the buoyancy, the Chinese rallying ¾ to ¼ cent, the Indian rupee improved 6 points and the Japanese yen 17 points to 40.94 cents, a new high for the year. Gains also were established in the South Americans.

FRIDAY, MARCH 13, 1925

Range of Rates, Sight Exchange.

	High.	Low.	Final	Thurs-day's Final.
LONDON	$4.79	$4.78¾	$4.78¾	$4.78¾
PARIS	5.16¼	5.15	5.16	5.15¾
ROME	4.07¾	4.05¾	4.06¾	4.05½
AMSTERDAM	40.00	39.93	39.98	39.93
BERLIN	23.81	23.80	23.80	23.80
MADRID	14.19	14.17	14.18	14.18
STOCKHOLM	26.95	26.94	26.94	26.94

Closing Rates.

In the subjoined table the quotation on sterling represents dollars and decimals of a dollar; all others represent cents and decimals of a cent. Quotations preceded by the decimal mark indicate a price measured in fractions of a cent.

Europe.

	Fri-day.	Thurs-day.	Week Ago.	Year Ago.
STERLING—Par $4.866% per sovereign.				
Demand	$4.78¾	$4.78¼	$4.76¼	$4.82¾
Cables	4.78¾	4.78¾	4.76¾	4.82¾
Com., 60 days	4.74¾	4.74¼	4.72¼	4.79¾
Com., 90 days	4.72¾	4.72¾	4.70¾	4.78¼
FRANCE—Par 19.3 cents per franc.				
Demand	5.15	5.11¾	5.19¼	4.66
Cables	5.15⅛	5.12¼	5.19¾	4.67
ITALY—Par 19.3 cents per lira.				
Demand	4.09¾	4.05¾	4.08¼	4.27
Cables	4.07	4.05¾	4.08¾	4.27½
BELGIUM—Par 19.3 cents per franc.				
Demand	5.05⅝	5.04	5.07¼	3.87
Cables	5.06⅜	5.04⅜	5.08	3.88
GERMANY—Par 23.8 cents per mark.				
Demand	23.80	23.80	23.80	...
Cables	23.80	23.80	23.80	...
AUSTRIA—Par 20.3 cents per crown.				
Demand	.0014¼	.0014¼	.0014¼	.0014¼
Cables	.0014¼	.0014¼	.0014¼	.0014¼
CZECHOSLOVAKIA—Par 20.3 cents per crown.				
Demand	2.97	2.97	2.96¾	2.89
Cables	2.97	2.97	2.96¾	2.89
DENMARK—Par 26.8 cents per krone.				
Demand	18.08	18.02	17.88	15.54
Cables	18.05	18.04	17.90	15.59
FINLAND—Par 19.3 cents per finmark.				
Demand	2.52¼	2.52¼	2.52	2.52¼
Cables	2.52¼	2.52¼	2.52	2.52⅝
GREECE—Par 19.3 cents per drachma.				
Demand	1.50¼	1.49¾	1.54	1.75
Cables	1.51	1.50¾	1.54¼	1.78
HOLLAND—Par 40.2 cents per florin.				
Demand	39.98	39.83	39.91	37.10
Cables	40.01	39.96	39.94	37.14
HUNGARY—Par 20.3 cents per crown.				
Demand	.0014	.0014	.0014	.0014
Cables	.0014	.0014	.0014	.0014
NORWAY—Par 26.8 cents per krone.				
Demand	15.31	15.29	15.24	13.52
Cables	15.33	15.31	15.26	13.55
POLAND—Par 19.3 cents per sloty.				
Demand	19.25	19.25	19.25	.000011
Cables	19.25	19.25	19.25	.000011
PORTUGAL—Par $1.0805 per escudo.				
Demand	4.94	4.94	4.96	3.34
Cables	4.99	4.99	5.01	3.39
RUMANIA—Par 19.3 cents per leu.				
Demand	.49¼	.49	.49¼	.53
Cables	.49¼	.49	.49¼	.53
SPAIN—Par 19.3 cents per peseta.				
Demand	14.18	14.18	14.18	12.90
Cables	14.20	14.20	14.20	12.92
SWEDEN—Par 26.8 cents per krona.				
Demand	26.94	26.94	26.94	26.94
Cables	26.96	26.96	26.96	26.37
SWITZERLAND—Par 19.3 cents per franc.				
Demand	19.28	19.28	19.23	17.30
Cables	19.30	19.28	19.24	17.33
YUGOSLAVIA—Par 19.3 cents per dinar.				
Demand	1.61	1.61	1.60	1.24
Cables	1.61	1.61	1.60¾	1.24

Far East.

CHINA—Cents per silver dollar for Hongkong; per tael for Shanghai and Peking.

Hongkong—				
Demand	54.50	54.38	55.18	50.63
Cables	54.63	54.50	55.25	50.75
Peking—				
Demand	76.25	76.25	76.25	74.00
Shanghai—				
Demand	73.38	73.13	74.13	69.38
Cables	73.50	73.25	74.25	69.50

INDIA—Calcutta: Cents per rupee, nominally stabilized at one-tenth of a pound sterling.

Demand	35.69	35.63	35.63	29.73
Cables	35.81	35.75	35.75	29.83
PHILIPPINE ISLANDS—Manila: Par 50 cents per silver peso.				
Demand	49.63	49.63	49.75	49.25
Cables	49.75	49.75	49.875	49.50
JAVA—Par 40.2 cents per florin.				
Demand	40.63	40.63	40.63	36.625
JAPAN—Par 49.8 cents per yen.				
Demand	40.94	40.77	40.19	42.25
Cables	41.06	40.90	40.31	42.50

South America.

ARGENTINA—Par 42.44 cents per Argentine paper dollar.				
Demand	39.75	39.80	39.63	33.125
Cables	39.875	39.63	39.75	33.25
BRAZIL—Par 32.45 cents per paper milreis.				
Demand	11.18	11.15	11.125	11.55
Cables	11.25	11.20	11.18	11.60
CHILE—Par 36.5 cents per paper peso.				
Demand	11.07	11.07	10.96	9.80
Cables	11.12	11.12	10.91	9.85
PERU—Par $4.8665 per pound.				
Checks	4.19	4.19	4.23	4.06
Cables	4.20	4.20	4.24	4.04
URUGUAY—Par $1.0342 per gold peso.				
Demand	96.63	96.12	94.62	75.76
Cables	96.87	96.37	94.97	76.11

Canada.

MONTREAL—Par 100 cents per Canadian dollar.

Demand	99.93	99.87	99.84	96.61

Russian Currency.

Prices for pre-revolution Russian ruble notes were as follows:

Par 51.40 cents per ruble.

	Bid.	Asked.
100-ruble notes	.12	.14
500-ruble notes	.08¼	.08¾

FOREIGN STOCK MARKETS.

Paris Lower, London Steady—Government Bonds Unchanged.

LONDON, March 13.—Trading was quiet and prices were firm on the Stock Exchange today. Old 2½ per cent. consols, 57¼; British 5 per cent. war loan, 101¼, both unchanged; 4½ per cent. war loan, ¾ higher, at 97¾.

De Beers Mining, ¼ lower, at 11¼; Rand Mines, unchanged, at 3.

PARIS, March 13.—Prices were heavy on the Bourse today. Three per cent. rentes, 47 francs 85 centimes; 5 per cent. war loan, 84 francs 80 centimes; both unchanged.

Exchange on London 10 centimes lower, at 93 francs. The American dollar was quoted at 19 francs 43 centimes, against 19 francs 49½ centimes yesterday.

MORE GOLD FOR REICHSBANK

But Aside From $2,500,000 Shipment Exports Have Subsided.

The second shipment of gold to the German Reichsbank against the $41,000,000 credit established by Germany in the Federal Reserve Bank of New York without recourse to the proceeds from the reparations loan was announced yesterday. It consisted of $2,500,000 of gold coin and brought to $5,000,000 the total of gold to be shipped for that particular account this week.

Bankers said that the heavy outflow of gold, which in December, January and February was one of the features of Bank activity, appeared to have subsided. Shipments to India, Australia and London have fallen off sharply, the German shipments, which are of a special nature, being the only ones to be announced during the week.

Manila Electric Revenue.

The Manila Electric Corporation reports for February gross operating revenue of $335,357, compared with $332,674 a year ago, and operating income of $151,841, against $177,854.

OPEN FIGHT TO SAVE NORFOLK'S SHIPPING

Protest Against Nickel Plate Plan by Governor of Virginia Regarded as First Move.

FEAR EFFECT OF MERGER

Opponents Favor Union of Virginian Railway With Ford's Line and Baltimore & Ohio.

The protest by Governor E. Lee Trinkle of Virginia against the proposed union of the Virginian Railway with the Chesapeake & Ohio or the Norfolk & Western was regarded in railroad circles here yesterday as the first move in an intersectional battle for ocean traffic. The citizens of Norfolk, it was pointed out, feel that the original plan of the Interstate Commerce Commission to make the Chesapeake & Ohio a trunk line by merging it with the Virginian Railway has been disregarded by the Van Sweringen proposal to link the Chesapeake & Ohio to the Nickel Plate system, thereby making it a Southern feeder for the Northern lines.

Opponents declare that the Van Sweringens want a Southern line reaching down into the rich coal beds of West Virginia and Kentucky, and that as no line of the exact dimensions was available they took the Chesapeake & Ohio, which reaches the coal fields and also supplies Norfolk and the harbor of Hampton Roads with a great deal of traffic. If the Van Sweringens are successful in putting the merger through, they assert, Norfolk will be left out with the majority of its present traffic going to Northern ports.

On the other hand, it was pointed out that if the Interstate Commerce Commission will consent to a union of the Virginian Railway with Ford's Detroit, Toledo & Ironton, and authorize the construction of the few miles that separate the two roads between Ironton, Ohio, and Deepwater, W. Va., Norfolk's ocean traffic will be stimulated by the loadings received from Detroit and other Northern cities.

Looking still further ahead, those who wish to expand the Hampton Roads trade, explain that eventually the Detroit, Toledo & Ironton may be linked to the Baltimore & Ohio, and give Norfolk the advantage of three great systems competing for her ocean traffic. The Pennsylvania enters Norfolk over the Norfolk & Western lines. The Nickel Plate will go in over the Chesapeake & Ohio if the Van Sweringen consolidation is completed.

HOPES TO END RECEIVERSHIP

Detroit United Lines May Go Back to Private Control.

DETROIT, March 13.—The Detroit United Lines, which went under receivers Tuesday, may be back under private control within a few months, J. W. Simard, joint receiver with the Security Trust Company, said today. The reason he gave was that he did not believe Detroit automobile factories again would make the mistake of over-production such, he said, as existed in 1924. This over-production, he explained, threw many thousands of workmen out of employment and this seriously affected the revenue of the Detroit United Lines.

"We are hopeful of taking the company out of a receivership soon," Mr. Simard said, "because, first, we have a plan, and, second, because we are convinced it will work."

There will be no marked changes in operating policy, Mr. Simard said.

RAILWAY DEAL CONFIRMED.

Baltimore & Ohio Seek Third Interest in Monongahela Line.

BALTIMORE, March 18.—A dispatch from Charleston, W. Va., today to the effect that the Baltimore & Ohio Railroad desires to acquire one-third interest in the Monongahela Railroad was confirmed at the general offices of the Baltimore & Ohio.

It was stated that the purpose of a bill before the West Virginia Legislature is to permit the Baltimore & Ohio to participate in the development of the Monongahela Railroad instead of constructing an independent line of its own that might otherwise be necessary for the development of the vast coal deposits of Northern West Virginia. If the Legislature assents, the movement of this traffic would be greatly facilitated via the Monongahela Railroad to the Baltimore & Ohio's lines through Connellsville to Cumberland, thus relieving the present route by the way of Grafton and over the mountains.

TO STUDY BRITISH METHODS

President of Bank of Italy of San Francisco Going Abroad.

A. P. Giannini, head of the Bank of Italy of San Francisco, one of the largest banks on the Pacific Coast, is in New York on his way to Europe. He is going abroad to investigate certain British methods of investment with the idea of adapting them to American requirements. The Scottish and English investment trusts and similar vehicles for investment which have been built up on the Continent will come into this study, but it is understood to be his plan to evolve an investment type of security which will be distinct from these, although it may possibly embody some of their principles.

Mr. Giannini is President of the Bancitaly Corporation which is affiliated with the Bank of Italy serving as an investment banking division of the parent institution, which is of commercial banking character.

OPPOSES POWER PROJECT.

Philadelphia Rapid Transit Wants Books Audited.

The Philadelphia Rapid Transit Company has asked the Federal Power Commission and the Maryland Public Service Commission for an audit of books and records of the companies in the Philadelphia Electric Company's Conowingo power development. This request follows a similar one by the P. R. T. to the Public Service Commission of Pennsylvania.

The Conowingo power development, as being carried out, will be one of the most important power sources in the industrial East. The P. R. T. is opposing the project on the ground that to carry it to completion would entail a cost of about $100,000,000, or virtually double the estimated cost. The P. R. T. uses about a fifth of the power generated by the Philadelphia Electric Company.

Armour Pays Last of Bank Loans.

J. Ogden Armour announced yesterday that he had paid the remainder of the $20,000,000 of bank loans made two years ago, thus closing his indebtedness to the loaning banks.

FINANCIAL NOTES.

G. M. Hubbard, Vice President of J. G. White & Co., Inc., and Henry P. Du Bois are sailing today on the Aquitania for an extended business trip abroad.

The National Bank of Commerce, in New York, has been appointed trustee of the issue of $30,000,000 United States Rubber Company 6½ per cent. serial gold notes, due March 1, 1940.

The Equitable Trust Company of New York has been appointed transfer agent for the stock of the First National Pictures, Inc., also dividend disbursing agent for the Chicago Pneumatic Tool Company.

The United States Corporation Company is making the exchange of certificates of the Motion Picture Capital Corporation, and has been appointed transfer agent for both the preferred and common stocks, also transfer agent for the Mining Corporation.

WEEK'S BOND ISSUES TOTAL $95,633,000

Previous Week's Figures $35,246,130, Both Exclusive of Real Estate Securities.

UTILITIES LEAD THE LIST

Railroads Come Second, With $28,500,000—Moderate Activity Forecast for Next Week.

The total of new bond issues brought out in the week ended yesterday was $95,633,00, against $35,246,130 the week before, both figures being exclusive of real estate issues, which carried to more than $100,000,000 the aggregate of all kinds of bond issues sold in the week.

Public utility financing led the list by groups with a total of $30,500,000, to which might be added a $15,000,000 foreign utility issue. In addition there was announced during the week the signing of a loan contract for a $5,000,000 loan to a German utility account. Railroad financing was also in substantial volume, due to the offering of $26,000,000 of bonds for the so-called Panhandle unit of the Pennsylvania Railroad System.

By groups the offerings of this week compared as follows with those of last week:

	This Week.	Last Week.
Public utility	$30,500,000	$8,000,000
Railroad	28,500,000	.....
Foreign	17,400,000	7,000,000
Industrial	8,596,000	6,850,000
Farm loan	5,000,000	.....
State and municipal	2,937,000	12,146,130
Miscellaneous	2,700,000	1,250,000
Totals	$95,633,000	$35,246,130

Moderate activity was forecast in the new issue market for next week. Banks have closed deals for $50,000,000 of new business, it was said, of which a substantial part would be brought out immediately. Other deals of large size are still pending. The most barren field now in view, they said, is the tax-exempt class of bonds. The largest consists of a $20,000,000 State of Pennsylvania issue which it was believed would likely go to Philadelphia and Pittsburgh banks, and the next largest consists of $4,800,000 City of Cleveland bonds. Other State and municipal awards to be made in the rest of this month are said to be small, consisting mainly of $1,000,000 to $2,000,000 issues.

AMERICAN GAS GETS AN OFFER FOR STOCK

United Gas Improvement Co. Reported to Be Negotiating for an Exchange.

The United Gas Improvement Company was reported yesterday to have made an offer for stock in the American Gas Company. Advices from Philadelphia said the terms had been agreed to by the boards of both companies which would make the present American Gas stock worth $200 to $225, depending on the level at which United Gas Improvement common continues to sell. There has been considerable speculation in the latter stock recently.

To make an exchange of U. G. I. for American Gas stock would mean, it was said, an increase in capital stock of the U. G. I. with probably valuable subscription rights and perhaps a stock dividend. Two for one is the expected basis of exchange, the American Gas stock to be held in the U. G. I. treasury. According to the reports, the U. G. I. plans to call in the $6,103,000 7 per cent. preferred, which is callable at 55 a share, and to make an allotment of U. G. I. common at par to stockholders which would constitute the subscription privilege mentioned. Part of the proceeds of the stock allotment would be used to retire U. G. I. preferred.

Besides the Philadelphia Suburban Gas and Electric, which is contiguous to U. G. I. territory, the American Gas Company owns the Luzerne County Gas and other properties in Wisconsin, with many smaller companies in various parts of the country.

All Classes of Loans Show Increases In Member Reserves Report, March 4

WASHINGTON, March 13.—An increase of $190,000,000 in loans and discounts and decreases of $59,000,000 in investments, of $55,000,000 in reserve balances and of $34,000,000 in accommodation at the Federal Reserve banks are shown in the Federal Reserve Board's weekly consolidated statement of condition, on March 4, of 739 member banks in leading cities.

All classes of loans show increases for the week—on United States Government securities, by $3,000,000; on corporate securities, by $47,000,000, and "all other," largely commercial, loans and discounts, by $50,000,000. Holdings of United States bonds were reduced by $15,000,000, of Treasury certificates, by $20,000,000, and of corporate securities, by $15,000,000, while holdings of Treasury notes went up about $1,000,000.

Member banks in New York City report increases of $18,000,000 in loans on corporate securities and United States Government securities and of $26,000,000 in "all other" loans and discounts. Their holdings of United States bonds declined by $4,000,000, of Treasury certificates and of corporate securities by $23,000,000 and $5,000,000, respectively, while their holdings of Treasury notes were increased by $7,000,000.

Net demand deposits went down $3,000,000, decreases of $15,000,000 in the San Francisco district, $9,000,000 each in the Boston and Chicago and $7,000,000 in the Cleveland, being offset in part by increases of $17,000,000 in the New York district, $1,000,000 in the Kansas City and $6,000,000 in the Philadelphia.

Time deposits show a reduction of $6,000,000, increases of $22,000,000 in the San Francisco district and of $11,000,000 in the Boston, partly offsetting declines of $21,000,000 and $10,000,000, respectively, in the New York and Philadelphia districts.

Reserve balances of all reporting banks show a reduction of $55,000,000 and their cash in vault of $12,000,000. The New York City members report reductions of $46,000,000 in reserve balances and of $6,000,000 in cash.

Borrowings of all reporting institutions from the Federal Reserve banks were reduced by $34,000,000. Like borrowings of the New York City banks were reduced by $49,000,000.

A summary of changes in the principal assets and liabilities of reporting members during the week and the year ending March 4, 1925, follows:

	Week.	Year.
Loans and discounts, total	+$190,000,000	+$1,309,000,000
Secured by U. S. Government obligations	+ 3,000,000	— 7,000,000
Secured by stocks and bonds	+ 47,000,000	+ 973,000,000
All other	+ 50,000,000	+ 343,000,000
Investments, total	+ 59,000,000	+ 887,000,000
U. S. bonds	— 15,000,000	+ 585,000,000
U. S. Treasury notes	+ 1,000,000	— 268,000,000
U. S. Treasury certificates	— 20,000,000	— 13,000,000
Other bonds, stocks and securities	— 15,000,000	+ 583,000,000
Reserve balances with F. R. Banks	— 55,000,000	+ 217,000,000
Cash in vault	+ 13,000,000	+ 2,000,000
Net demand deposits	— 3,000,000	+ 1,750,000,000
Time deposits	— 6,000,000	+ 751,000,000
Government deposits	.....	— 11,000,000
Total accommodation at F. R. Banks	— 34,000,000	— 7,000,000

+Increase. —Decrease.

PRINCIPAL RESOURCES AND LIABILITIES OF REPORTING MEMBER BANKS IN LEADING CITIES, AS OF MARCH 4:

	Reporting Member Banks in New York City.			All Reporting Member Banks.	
	March 4, 1925.	Feb. 25, 1925.	March 5, 1924.	March 4, 1925.	March 5, 1924.
Number of reporting banks	67	67	67	739	758
Loans and discounts gross:					
Secur. by U. S. Govt. oblig.	$77,882,000	$77,405,000	$66,215,000	$206,342,000	$218,087,000
Secur. by stocks and bonds	1,962,483,000	1,964,734,000	1,296,977,000	4,788,880,000	3,320,369,000
All other loans and disc.	2,268,162,000	2,242,025,000	2,268,011,000	6,348,173,000	7,900,509,000
Total loans and disc.	$4,328,507,000	$4,284,254,000	$3,728,206,000	$12,343,295,000	$11,984,965,000
Investments:					
U. S. pre-war bonds	$27,068,000	$27,067,000	$33,008,000	$218,300,000	$270,834,000
U. S. Liberty bonds	528,071,000	532,056,000	581,962,000	1,863,205,000	900,573,000
U. S. Treasury bonds	136,705,000	136,526,000	15,156,000	349,100,000	75,607,000
U. S. Treasury notes	222,109,000	214,861,000	389,185,000	515,939,000	783,613,000
U. S. Treasury certificates	25,802,000	24,895,000	20,230,000	84,029,000	96,681,000
Other bonds, stks. & secur.	792,218,000	797,903,000	571,043,000	2,805,394,000	3,222,912,000
Total investments	$1,731,973,000	$1,763,307,000	$1,416,342,000	$5,336,025,000	$4,449,609,000
Total loans and investments	$6,060,480,000	$6,047,561,000	$5,144,545,000	$18,579,320,000	$16,383,574,000
Res. bal. with F. R. banks	702,776,000	748,576,000	584,446,000	1,626,637,000	1,409,988,000
Cash in vault	64,368,000	70,226,000	64,902,000	281,644,000	279,175,000
Net demand dep.	5,105,839,000	5,092,490,000	4,297,097,000	12,254,065,000	11,174,784,000
Time deposits	765,505,000	794,442,000	607,820,000	4,945,038,000	4,194,062,000
Govt. deposits	16,279,000	16,279,000	33,974,000	113,391,000	124,844,000
Bills payable and redis. with F.R. banks:					
Secured by U. S. Govt. oblig.	98,450,000	149,550,000	27,175,000	171,271,000	118,206,000
All other	34,696,000	32,789,000	8,914,000	83,543,000	143,591,000
Tot. bor. from F. R. banks	$133,146,000	$182,339,000	$36,089,000	$254,814,000	$261,797,000

THE TREASURY STATEMENT.

Special to The New York Times.

WASHINGTON, March 13.—Revenue receipts and expenditures as at close of business March 11:

Receipts.	This Month.	Corresp. Period Last Year.	Fisc. Yr. *1925.	Corresp. Period Fisc. Yr. *1924.
Customs	$18,736,195.93	$18,319,680.11	$381,245,617.65	$378,205,963.39
Internal revenue, income and profits tax	26,839,777.94	43,431,580.54	885,519,752.82	945,606,235.91
Misc. internal revenue	25,822,899.64	26,392,209.98	601,983,309.44	701,854,762.78
Miscellaneous receipts				
Proceeds Govt.-owned foreign obligations:				
Principal	.....	.....	23,206,081.53	60,963,206.14
Interest	.....	124,830.37	90,014,917.86	91,215,595.06
Railroad securities	6,233,174.74	4,278,979.01	124,857,625.16	40,564,292.27
All others	214,045.58	351,403.90	6,060,223.14	6,006,074.92
Trust fund receipts re-appropriated for investments	404,975.00	794,507.59	22,488,936.41	20,921,290.65
Proceeds sale of surplus property	494,067.84	2,420,088.90	13,445,916.18	85,066,883.19
Panama Canal tolls, &c.	45,634.76	745,156.29	15,963,782.69	18,921,915.78
Receipts from miscellaneous sources credited direct to appropriations	1,170,201.63	718,596.70	20,803,330.62	20,983,898.21
Other miscellaneous	4,530,043.13	3,671,111.80	118,188,805.83	149,739,921.46
Total ordinary	$88,295,538.21	$111,143,184.67	$2,303,236,348.14	$2,470,504,850.65
Excess of ordinary rcts. over total expenditures against ord. rects	.....	$8,145,491.54	$8,701,819.56	$8,001,014.51
Excess of total expenditures charged against ordinary receipts	8,870,800.59	.....	.....	.....
Total exprs. chargeable against ordinary receipts	$97,166,345.80	$97,008,693.13	$2,294,535,023.58	$2,453,503,566.14

*Receipts and expenditures for June reaching the Treasury in July are included.

New Bond Offerings of the Week

Week Ended March 13, 1925.

PUBLIC UTILITY

Bond or Note.	Amount.	Price.	Interest Rate.	Yield Per Cent.	Term Yrs.	Due.	Interest Payable.	Syndicate or Firm.
*California-Oregon Power rfdg. mtg. s. f. bds., Ser. C	$2,000,000	97½	5½	5.67	30	1955	F.&A.	E. H. Rollins & Sons, Harris, Forbes & Co., Mercantile Securities Co. of California.
Oklahoma Gas & Elec. mtg. bonds	23,500,000	95	5	5.36	25	1950	M.&S.	H. M. Byllesby & Co., Spencer Trask & Co., E. H. Rollins & Sons, Federal Securities Corp.
Wisconsin Pub. Ser. refunding bonds	5,000,000	97	5½	5.70	35	1960	M.&S.	Halsey, Stuart & Co., Inc.

*Callable at 100, plus premium of one-tenth of 1 per cent. for each full year of unexpired term.

RAILROAD

Ann Arbor R. R. secured gold nts.	1,000,000	99	6	6.20	5	1930	M.&S.	Love, Macomber & Co., F. R. Sawyer & Co., Inc., Charles D. Robbins & Co.
*Wabash Ry. secured gold notes.	1,500,000	100.73	6	4.50-6	6	1930	M.&S.	Hambleton & Co., Edward Lowber Stokes & Co.
P., C., C. & St. L. mtg. bds., Ser. B	26,000,000	99	5	5.06	50	1975	A.&O.	Kuhn, Loeb & Co.

*Callable at 100 on any March 1 or Sept. 1.

FOREIGN

*Tokio Electric Pwr., Ltd., mtg. s. f. bonds, Series A	15,000,000	90½	7	7.80	30	1965	M.&S.	Guaranty Co., Lee, Higginson & Co., Harris, Forbes & Co.
A. P. W. Pulp & Power, Ltd., mtg. s. f. bonds	800,000	100	7	7	20	1945	F.&A.	Taylor, Ewart & Co., Inc., Sweet, Peary & Co., Inc.
International Rys. of Central America mtg. s. f. bds	1,600,000	70½	5	6.80	47	1972	M.&N.	F. J. Lisman & Co.

*Sinking fund to take up bonds at 100.

INDUSTRIAL

*Woodward Iron mtg. s. f. bonds.	1,336,000	86	5	6.05	27	1952	J.&J.	Clark, Dodge & Co.
†Utah-Idaho Sugar mortgage bonds	7,000,000	..	6	5.50-6.25	1-15	1926-40	M.&S.	Kidder, Peabody & Co., Mitchum, Tully & Co. of San Francisco.

*Redeemable as a whole at 105. †Redeemable at 102½ to Sept. 1, 1930, and thereafter at 102.

FARM LOAN

*Dallas Joint Stock Land Bk. of Texas farm loan bonds.	3,500,000	103½	5	4.56	40	1965	J.&J.	Lee, Higginson & Co

UNION TANK CAR'S CASH HOLDINGS RISE

Annual Report Also Records Reduction of $2,500,000 in Car Trust Notes.

A DECLINE IN NET EARNINGS

But Company's Balance Sheet Makes Favorable Showing Compared With Taht of Previous Year.

The annual report of the Union Tank Car Company for the year 1924, as submitted to stockholders by Edward C. Sicardi, President of the company, shows earnings of $7,223,926, after all expenses, against $8,374,134 in 1923. After reserves for depreciation the company reported net earnings of $3,822,558, against $4,757,379 in 1923.

The net earnings for 1924, after allowing for regular dividend requirements on the preferred stock, was equal to $16.56 a share earned on the $18,000,000 common stock of $100 a share par value outstanding, against $18.14 a share earned on the same amount of common stock in 1923. After payment of dividends on both the common and preferred stocks, and adding $592,688 to reserves, the company reported a surplus of $1,488,745 for the year, making the profit and loss surplus $13,792,037 as of Dec. 31, 1924, against $12,303,292 on the same date in 1923.

The statement of earnings for 1924 and 1923 compares as follows:

	1924.	1923.
Earnings after exp....	$7,223,926	$8,374,134
Depreciation	3,401,368	3,616,755
Net earnings	$3,822,558	$4,757,379
Added to reserves....	592,688	651,980
Dividends paid	1,741,125	1,740,000
Balance and surplus.	$1,488,745	$2,385,980
Previous surplus	12,308,292	*9,937,312
Profit and loss surp.	$13,792,037	$12,303,292

*Includes $3,490,856 added because of adjustment of equipment account.

The balance sheet as of Dec. 31, 1924, and 1923 follows:

Assets—	1924.	1923.
Equip., less dep.....	$43,254,649	$46,476,226
Shops and material...	1,336,000	1,092,999
Office furniture	21,780	16,070
Cash and securities...	3,486,593	1,928,429
Accounts receivable..	1,228,409	1,658,697
Total	$49,427,241	$51,066,421
Liabilities—		
Preferred stock	$12,000,000	$12,000,000
Common stock	18,115,000	18,000,000
Car trust notes	4,000,000	6,500,000
Accounts payable	618,638	1,349,122
Reserves	906,566	920,007
Surplus	13,792,037	12,303,292
Total	$49,427,241	$51,066,421

The balance sheet makes a favorable showing compared with the previous year. It shows that cash and security holdings increased from $1,928,429 at the close of 1923 to $3,486,593 at the close of 1924, while at the same time car trust notes were reduced from $6,500,000 to $4,000,000 and accounts payable were reduced from $1,343,122 to $906,566.

WINS SUGAR CONTRACT SUIT

Supreme Court Affirms Judgment on 1920 Deal.

The following statement was made yesterday by Earl D. Babst, President of the American Sugar Refining Company, 117 Wall Street:

"In an opinion just handed down, the Supreme Court of the United States has affirmed a judgment obtained in 1923 by the American Sugar Refining Company in the amount of $5,111.70, with interest, against the A. B. Small Company, wholesale grocers, located at Macon, Ga. "This suit grew out of a repudiation of the refining company's 22½-cent contracts of 1920, and is the first case decided by the Supreme Court of the United States in which any sugar contracts of 1920 are involved."

Railroad Declares a Dividend.

PHILADELPHIA, March 13.—The directors of the West Jersey and Seashore Railroad Company today declared a dividend of 2½ per cent, payable on and after the first of April, to stockholders of record March 17. This, together with a dividend of 2 per cent, declared two months ago, makes a total of 4½ per cent. disbursed from the 1924 earnings, compared with 4 per cent. paid to stockholders out of the earnings of 1923.

A. G. Boesel Back From Florida.

Albert G. Boesel, a partner in the Stock Exchange firm of Noyes & Jackson, returned yesterday from a vacation in Florida.

MARKET AVERAGES.

STOCKS.

YESTERDAY'S RANGE.

	High.	Low.	Last.	Net Ch'ge.
25 railroads...	81.36	80.22	80.55	—.37
25 Industrials..	140.42	138.27	138.49	—1.04
50 stocks.....	110.86	109.25	109.59	—.70

DAILY RANGE OF 50 STOCKS.

	High.	Low.	Last.	Ch'ge.
Mar. 13.....	110.86	109.44	110.29	—.30
Mar. 11.....	110.10	108.55	109.49	+.25
Mar. 10.....	110.48	109.00	109.26	—1.16
Mar. 9.....	111.07	109.80	110.42	—.95
Mar. 8.....	112.02	111.29	111.37	—.45
Mar. 7.....	112.72	110.75	111.82	+.52
Mar. 6.....	111.76	109.94	111.30	+.71

MONTHLY RANGE OF 50 STOCKS.

Mar.	High.	Low.	Last.
*1925.	112.85 Mar. 2	108.55 Mar. 11	109.59
†1924.	88.56 Feb. 4	83.28 Jan. 2	85.88
1924.	87.09 Mar. 14	82.95 Mar. 28	83.99
1923.	92.53 Mar. 6	88.88 Mar. 27	89.17
1922.	76.01 Mar. 31	71.85 Mar. 6	73.29
1921.	66.78 Mar. 23	64.90 Mar. 12	67.61
1920.	92.89 Mar. 22	79.84 Mar. 1	90.66
1919.	78.12 Mar. 31	73.58 Mar. 21	76.37

YEARLY RANGE OF STOCKS.

	High.	Low.	Last.
*1925.	112.85 Mar. 3	105.15 Jan. 16	109.59
†1924.	88.56 Feb. 4	83.28 Jan. 2	85.72
Full Years.			
1924.	107.23 Dec. 31	82.25 Apr. 22	106.72
1923.	95.53 Mar. 6	77.15 Oct. 29	84.15
1922.	92.06 Oct. 18	66.21 Jan. 10	86.53
1921.	73.12 May 6	58.35 June 21	68.50
1920.	94.07 Nov. 5	63.70 Oct. 23	67.86
1919.	99.50 Nov. 5	69.78 Jan. 31	89.69

DOMESTIC BONDS.

YESTERDAY'S CLOSE.

	Net Change.	Year.
	Day. Month.	
40 issues	$3.38 —.03	—.37 +$.63

DAILY RANGE OF 40 DOMESTIC BONDS.

	High.	Low.	Last.	Ch'ge.
Mar. 12..	83.41	+.14	Mar. 4..	82.80
Mar. 11..	83.27	—.01	Mar. 3..	82.80	—.61
Mar. 10..	83.42	—.15	Mar. 2..	83.41	+.02
Mar. 9..	83.57	—.10	Feb. 28..	83.71	+.08
Mar. 7..	83.67	—.07	Feb. 27..	83.71	—.13
Mar. 6..	83.74	—.02	Feb. 26..	83.84	+.11
Mar. 5..	83.76	—.04	Feb. 25..	83.73	—.15

YEARLY RANGE OF 40 BONDS.

	High.	Low.	Last.
*1925.	83.87 Feb. 20	81.89 Jan. 5	82.38
†1924.	78.56 Jan. 26	76.95 Jan. 2	77.75
Full Years.			
1924.	82.46 Dec. 31	76.95 Jan. 2	81.90
1923.	79.43 Jan. 3	75.58 Oct. 2	76.71
1922.	82.54 Aug. 22	75.01 Jan. 3	79.12
1921.	78.31 Nov. 29	67.58 June 20	75.37
1920.	73.14 Oct. 21	65.37 May 21	68.66
1919.	79.65 June 2	71.05 Dec. 19	72.00

FOREIGN BONDS.

YESTERDAY'S CLOSE.

	Net Change.	Year.
	Day. Month.	
10 Govt. issues...101.96	—.02 —.40	+4.25

DAILY RANGE OF FOREIGN BONDS.

	High.	Low.	Last.	Ch'ge.
Mar. 12..	101.96	+.01	Mar. 5..	102.20	+.07
Mar. 11..	101.97	—.06	Mar. 4..	102.13	—.02
Mar. 10..	102.00	—.06	Mar. 3..	102.11	+.06
Mar. 9..	102.06	—.01	Mar. 2..	102.05	—.10
Mar. 7..	102.14	—.63	Feb. 28..	102.02	—.10
Mar. 6..	102.16	—.04	Feb. 27..	102.12	—.01

YEARLY RANGE OF 10 FOREIGN BONDS.

	High.	Low.	Last.
*1925.	102.41 Feb. 14	101.04 Jan. 2	101.96
†1924.	96.72 Feb. 2	87.40 Mar. 3	97.75
Full Years.			
1924.	102.85 Nov. 24	87.40 Mar. 3	101.10
1923.	101.14 June 7	96.25 Jan. 20	97.32
1922.	106.10 Mar. 21	87.40 Nov. 14	99.81

*To date.
†The corresponding date last year.

CURB ADMITS NEW STOCKS.

Atlas Cement and Horn & Hardart Issues to Be Traded In.

The New York Curb Exchange has admitted to unlisted trading facilities the following securities: One million authorized shares of new common stock, no par value, and 75,000 authorized shares of new preferred stock, par value $25 1-3, of the Atlas Portland Cement Company on a "when issued" basis, under the plan announced to stockholders March 6.

Eight hundred thousand newly authorized shares capital stock, no par value, of the Horn & Hardart Company; issued in accordance with the announcement to stockholders, March 5.

Roads Have 285,015 Surplus Cars.

WASHINGTON, March 13.—Class One railroads had 285,015 surplus freight cars in good repair and ready for service Feb. 28, an increase, the American Railway Association announced tonight, of 25,785 over the number reported Feb. 21.

BID AND ASKED QUOTATIONS

FOREIGN ISSUES.

Closing quotations for Government, municipal and miscellaneous bonds issued in this country and in American currency values:

	Bid.	Asked.
Argentine 5s, 1945.....	M. & S.	83½	84
Argentine 6s, 1957.....	M. & S.	96¼	96½
Argentine 6s, 1958, B...	J. & D.	96	96⅛
Argentine 7s, 1927.....	F. & A.	102⅜	102⅝
Austrian 7s, 1943.....	J. & D.	95¾	96
Belgium 6s, 1955.....	J. & J.	96¾	96⅞
Belgium 6½s, 1949.....	M. & S.	93⅞	93⅞
Belgium 7½s, 1945.....	J. & D.	106⅛	106⅜
Belgium 8s, 1941.....	F. & A.	107⅛	107½
Brazil Cent. Rys. 7s, '52	J. & D.	83½	83
Can. Steamship 7s, 1942	M. & N.	98⅞	99
Carlsbad 8s, 1954.....	M. & N.	97½	98
City of Bergen 6s, 1945	M. & N.	111⅛	...
City of Bergen 6s, 1949	A. & O.	96¾	96¾
City of Berne 6s, 1945	M. & N.	106¼	106
City of Bordeaux 7s, '34	M. & N.	84	84½
City of Gt. Prague 7½s, '52	M. & N.	89½	90¼
City of P. Alegre 8s, 1961	J. & D.	95½	96
U. S. of Brazil 8s, 1941	J. & D.	96¼	97
U. S. of Brazil 7½s, '52	A. & O.	107⅞	...
Dom. of Canada 5s, 1926	A. & O.	100⅝	101
Dom. of Canada 5½s, 1929	F. & A.	102¼	103
Dom. of Canada 5s, 1931	A. & O.	102	102¼
Dom. of Canada 5s, 1952	M. & N.	103½	103¾
Holland-Am. Line 6s, 1947	M. & N.	82	83½
Hungary 7½s, 1944.....	M. & N.	83½	84¾
Lower Aus. H. E. 6½s,'44	F. & A.	85¾	86
Rep. of Colom. 6½s, 1927	A. & O.	100¾	101
Rep. of Chile 7s, 1942....	M. & N.	100¼	100⅝
Rep. of Chile 8s, 1941....	F. & A.	106¾	107
Rep. of Chile 8s, 1946....	M. & N.	106	106½
Rep. of Haiti 6s, 1952....	A. & O.	93	94
Rep. of Peru 8s, 1944....	A. & O.	100⅜	100⅝
Chinese Gov. 5s, 1951....	J. & D.	44½	44⅝
City of Christiania 8s, '45	A. & O.	110¾	111
City of Christiania 6s, '54	M. & N.	97⅛	97⅜
City of Copen. 5½s, 1944	J. & J.	96½	96⅝
City of B. Aires 6½s, '57	J. & J.	97	97¼
City of Montevideo 7s, '52	M. & N.	91	91⅜
City of Trondjem 6½s,'40	J. & J.	98½	98¾
Czechoslovak Rep. 8s,1951	A. & O.	99⅜	100
Czechoslovak Rep. 8s,1952	A. & O.	99⅝	100
Rep. of Bol. s. f. 8s, 1947	M. & N.	93½	93¾
Rep. Cuba ext. 5s, 1944..	M. & N.	97¾	98¼
Rep. Cuba ext. 5s, 1949..	F. & A.	95¼	96¼
Rep. Cuba ext. 4½s, 1949..	F. & A.	88	87
Cuba 5½s, 1953.....	J. & J.	98⅞	99⅛
Rep. of Poland 8s, 1940..	A. & O.	95	95¼
Rep. of Poland 8s, 1950..	....	....	102
Denmark 8s, 1945.....	A. & O.	110⅜	110¾
Denmark 6s, 1942.....	J. & J.	101	101⅛
Dan. Mun. 8s, Ser. A, '46	F. & A.	109¾	110¼
Dan. Mun. 8s, Ser. B, '46	F. & A.	109¾	110
Dutch East Indies 6s, 1947	J. & J.	100⅝	100¾
Dutch East Indies 6s, 1962	M. & S.	100½	100¾
Dutch East Indies 5½s.. March		97¼	97½
Dutch East Indies 5½s.. Nov.		97¼	97½
El Salvador 8s, 1948....	J. & J.	104¼	104½
Fram. Ind. & Dev. 7½s,'42	J. & J.	93	94
French Gov. 7½s, 1941....	J. & D.	98¼	98¾
French Gov. 8s, 1945.....	M. & S.	102¾	102⅝
French Gov. 7½s, 1949....	J. & D.	89½	89¾
Finnish Mun. 6½s, '55, A.	A. & O.	90	90¼
Finnish Mun. 6½s, B, '55..	A. & O.	90	90¼
German Elec. 7s, 1945....	J. & J.	93¾	93⅝
Gt. Brit. Gov. s. f. 7s, 1945	M. & N.	98	98¼
Ger. Gold Loan 7s, 1949..	A. & O.	94½	94⅜
Gt.Con.Pow.(Japan) 7s,'44	F. & A.	90	90¼
Japanese 4s, 1931.....	J. & J.	82¼	82½
Ind. Bank (Japan) 6s, '27	J. & J.	99¼	99½
Japanese 6½s, 1954.....	F. & A.	91¼	91½
Oriental Dev. 6s, 1953....	M. & S.	85¾	86
Jurgens U. M. W. 6s, 1946	J. & J.	94¾	95
Nord. Ry. 6½s, 1950.....	A. & O.	82	82¼
City of Lyons 6s, 1934....	M. & N.	84	84¼
City of Marseilles 6s,1934	M. & N.	84	84½
City of Soissons 6s, 1936..	M. & N.	86¼	86½
U. S. of Mexico 4s.....	....	....	24	31½
U. S. of Mex. 4s, '54, A..	J. & D.	21	21½
U. S. of Mexico 4s, 1910..	J. & J.	27	...
U. S. of Mexico 5s.....	....	....	37¼	39
U. S. of Mex. 5s, '45, A..	Q. Jan.	37¼	39
U. S. of Mexico 5s, 1913..	J. & J.	40	...
King. of Neth. 6s, 1972...	A. & O.	103¼	103½
King. of Neth. 6s, 1954...	A. & O.	102⅞	103
King. of Norway 8s, 1940..	A. & O.	110	111
King. of Norway 6s, 1962..	A. & O.	99½	99⅝
King. of Norway 6s, 1943..	F. & A.	99¾	100¼
King. of Norway 6s, 1944..	F. & A.	99¾	99⅞
King. of Norway 6s, '62,M.	A. & N.	88¾	88¾
Paris-Orl. R. R. 7s, 1954.	M. & S.	86	86⅝
Paris-Lyons-Med. 7s, 1958.	F. & A.	76½	77
Paris-Lyons 7s, 1958.....	M. & S.	85¾	86
Paulista Ry. 7s, 1942....	M. & S.	97½	99
Saxon Pub. Wks. 7s, '45..	F. & A.	95¼	95¾
State of Queensl'd 6s, 1947	F. & A.	103	104½
State of Queensl'd 7s, 1941	A. & O.	110½	111½
State of Rio Grande do Sul 8s, 1946	....	....	....	....
Rima Steel s. f. 7s, 1955	F. & A.	89½	90
Rio Janeiro 8s, 1946.....	A. & O.	95¼	96¼
Rio Janeiro 8s, 1947.....	A. & O.	94¾	94½
Rottterdam 6s, 1964.....	M. & N.	102	102¼
Dom. Rep. 5s, 1958.....	F. & A.	101¼	102¼
Dom. Rep. 5½s, 1942....	M. & S.	92½	93
State of Sao Paulo 8s, '36	J. & D.	100¾	101
City of Sao Paulo 8s, '52	M. & N.	97¾	98
Dept. of the Seine 7s, 1942	J. & J.	88	88½
King. of Sweden 6s, 1939	J. & D.	103¼	103⅝
King. of Sweden 5½s, '54	M. & N.	98¼	98½
Swiss Confed. 8s, 1940...	J. & J.	114½	115
Swiss Gov. 5½s, 1946....	A. & O.	101¾	102
City of Tokio 5s, 1952....	M. & S.	67	67¾
Uru. Rep. & Pow. 7s, 1946	F. & A.	106	106¾
City of Zurich 8s, 1945...	A. & O.	108¼	109¼
Un. K. 5½s, 1929.....	F. & A.	115¾	116¼
Un. K. 5½s, 1937.....	F. & A.	106¼	106½
U. S. S. Copen. 6s, 1937, J. & J. 94½				95

U. S. GOVERNMENT PRE-WAR LOANS.

Closing quotations for Government bonds:

	Bid.	Asked.		Bid.	Asked.
2s, r. 1930.	103¾	103⅝	Pan 8s, r. 1961	96	97½
2s, c. 1930.	103½	103⅝	Pan 3s, c, 1961	98	97¼
3s, r. 1946.	96	97	Pan 3s, c, 1961	92	92
3s, c. 1946.	96	97	P I 4s, '34.	92	92
Pan 2s, r. 1938	100⅝	101¼	P I 4s, '35.	92	92
Pan 2s, r. 1938	100½	101¼	P I 4s, '36.	92	92

Closing quotations for stocks in which there were no transactions:

	Bid.	Asked.		Bid.	Asked.
Adams Ex.	97	99	Art Metal	15	16
Alaska J.	1¾	1¾	Asso D G 1st pf.....	99¼	100
Alb & Sus.	201	....	2d pf101	102	....
All Am C.	117	123	Atl R pf.	115	116
Alle & W.	102	....	Atlas Pdr.	49	53¼
Alli Rity.	120	....	Do pf....	92	93
A C & D pf, ex d.	117½	119¼	Aus N pf.	91	91¾
Amal 8 1st ex div....	88	....	Auto Sales	3¼	4
Am Bk N.	175	189	Do pf....	14%	17
Do pf....	55	56¼	B & H pf. ex div....	88¾	94
Am B Sug.	39	40¾	Bar Leath pf.	94	104
Am B S & Pfd pf.	108	112	Do 1st pf	97	98
Am Can pf.	118½	119¼	Barnsdall A	30	32¾
Am Coal..	63	....	Do pf....	123	125
Am Cot Oil pf.	102	103	Bayuk Cig.	48	47¾
Am Ice....	86¼	88¾	Do 1st pf	98	99
Am Int....	39	39¼	Beech-Nut pf.	118¼	119¼
Am Le. pf.	122	123¾	Beth S pf....	110	113
Am Metal pf....	112½	114½	Blumenthal pf.	80	....
Am. Piano pf., ex d.	62	64½	Booth Fish pf.	4¾	5
Am R Ex.	74¾	82	Do 1st pf 29	46	....
Am Snuff, ex div..	144	148	Brown Shoe pf....	99¾	101
Do pf, ex div....	99	102	Bruns B C.	89¾	40
Am Stl Fd pf....	110	....	Bruns Ter.	5	5¼
Am S Prod pf....	40	46	B, R & P.	50	52¾
Am T & C.	43	46	H & S, ex div.....	90	96
Am Tob pf.	105	105¾	Do pf....	50¾	54
Am Type F.	106	108	Burns Bros pf.	98¾	98¾
Am W W & El pf.	102¾	103¾	Do pr pf.	114	118
Am Wil pf.	97	100	Bush Ter.	91	92¾
Am Wr Pa pf....	4	4¼	B T Bldg pf....	97¾	99
Do ctfs..	5	5	B C & E.	6¾	7
Am Zinc..	8¾	9¼	Caddo Oil.	1¾	1¾
Do pf....	28	30	Cal & Hec.	15	15¾
Arch D M pf....	95	98	Case T M pf....	56¼	....
			Cash R of pf....	98	98¼
			C N J.	206	209
			Cent R M pf....	98	99
			Cent Steel pf.	94	98
			Jewel Tea pf....	106¼	110
			Joi & Chi.	120	125
			J L & L.	114	115
			K C P & L 1st pf. ex div....	104	....
			Kan C So pf.	58	59
			Kan & G.	½	¾
			Kayser (J) 1st pf....	89	91
			Kelly Sp T pf.	45	48
			Do 1st pf	49	53
			Kelsey Whl.	93	96
			Do pf....	109	110¾
			Kinney pf.	98	100¾
			Kresge(S S)	630	640
			Do pf....	105	115
			Kresge D S pf....	93	95
			Kroger G & B pf.	400	405
			Lambert	312	320
			Do pf.	120	....
			Lehigh Pr Sec pf.	28	29
			Leon Gas pf.	82	95
			L & M pf.	115	123
			Lig & My B 1st pf....	107	110
			Do 2d pf	111½	112
			Lorill'd Co pf.	104	108
			McCrory pf.	104	107
			Mack Tr 1st pf.	140	150
			Do 2d pf.	135	140
			Do 1st pf.	106	108
			Do 2d pf.	103	103¼
			M'kay Coal.	113	115
			Do pf....	85	90
			Macy pf....	115	119
			Mah Coal.	750	....
			Mal'son pf.	81	84
			Man B'ch.	2	5¼
			Manati Sug.	30	32
			Do pf....	81	83
			Mkt St Ry.	7	9
			Do pf....	26	31
			Do 2d pf.	17	19
			Math Alk pf....	90	98
			M Dep Sts pf....	17½	....
			Met Ed pf.	100	101¾
			Mex Pet....	280	290
			Mich Cent.	500	660
			Mid St Fr pf....	101	108
			M, St P & S M....	40	45
			Do pf....	50	60
			Do 1 |....	63¼	64
			Mont Pow pf....	109	114
			Mor & Es.	78	80
			Mull Body.	16	17
			Do pf....	82½	88
			Nash Motors.	105	106
			N, O & T.	....	....
			L....	145	155
			Nat Acme.	5	6
			Nat B pf.	122	124
			Nat C & S.	95	96
			Do pf....	100¼	102
			Nat Dep.	9	....
			pf....	96½	100¾
			Murray B.	41	42
			Nat En pf.	81	86
			Nat Ld pf. ex div....	117	119
			Nat Supply.	64½	65¼
			Do pf....	107	110
			Nat Surety.	201	....
			N N & H R.	....	....
			pf....	87½	93
			N Y A B, A....	55	56
			N Y C & St L.	130	132
			N Y Can pf.	94	96
			N Y Chic & St L.	130	132
			N Y Dock pf.	30	40
			N Y Hav & Hfd.	39	40
			N Y Steam pf., ex d.	90	90½
			Nia L & C.	102	....
			Pow pf.	106½	....
			N F Power.	86	87
			Do pf.	120	123½
			N & W pf.	76	82
			Nor Cent.	77½	79
			Nunnally.	9	10
			Ohio Body pf.	78½	80
			Old Colony.	245	255
			Oliver Farm Eq pf.	17	20
			Otis El pf.	102	104
			Owens Bot pf.	111	112
			Pac Coast.	33	35
			Do 1st pf.	68	75
			Do 2d pf.	48	50
			Pac Mills.	83	84
			Pac Mail.	9¾	10
			P P & R.	4½	4¾
			Do pf....	59	65
			Pan Am Pet.	13¾	13¾
			Pa C & C.	16¼	17
			Pa Ed pf.	103	....
			Penney pf.	105	....
			Peo Gas.	17	20
			Phil Co 6% pf.	46¾	47½
			5% pf.	35	....
			P R C & I pf.	45¾	46¼
			Philips-J.	68	75
			Do pf....	86	92
			Pitts C. T.	54	57
			Pitts Pr pf.	84½	87
			Pitts U cfs.	13¼	13¾
			P Y & A.	....	....
			P A Tob.	133¾	....
			Postum Cer pf.	115½	116¼
			Pr Sec Car pf.	87	88
			P & R cfs.	45	46
			P S, N J.	75% pf. ex div.	89	101¾
			Do 8% pf.	ex div.	106	111%
			P S El & G pf.	104¾	110
			P S E & G pf.	93¼	96
			Pure O 8% pf....	104	106
			R R Sec I	70	73
			Ry Stl Spr pf....	114	117
			Rand M.	34¼	35¼
			Do 2d pf	39½	40
			Ram T 1st pf....	101	105
			Ser S..103	....	....
			Do 2d pf. ex div.	107¾	114
			Rens & S.	119	....
			Rep I & S pf....	89½	90
			Reyn Tob.	130	....
			Do pf....	121	....
			Reis....	19	....
			Do 1st pf.	68	74
			Rossia Ins.	95	96
			Rutl'd pf.	49¼	56
			St L S F pf.	82	83
			Schulte pf. ex div....	110	115
			Shat-Ariz.	6	7
			Shell Trans.	41¾	42¾
			Shell U O pf....	100¾	101¾
			Sher-W'ms pf.	105¼	....
			Sim's Co pf....	102	....
			S-S S & I pf....	95	96¼
			Sloss Sh pf.	58	72
			So P R S.	70	72
			Do pf....	96¼	110
			So R. M & O cfs....	68	....
			Spald'g Inc pf.	90¾	102
			Do pf.	95¾	96¼
			Spicer Mfg.	95	96¼
			Stand Mill.	67	75
			Std Pl Gl pf....	70	73
			Stern Bros pf....	115	....
			Stromb C.	67	68
			Studeb C.	270	300
			Third Av.	11¾	12¼
			Tran & W.	27¾	30
			Und T pf.	116	118¾
			Union Bag pf....	116	118
			U Pac pf.	76¼	76½
			Un T Car pf....	114½	116
			U Cig Sts pf....	114	119
			U Drg 1st pf....	83¼	83¾
			U Dyew'd	20	27
			Do pf, ex div....	52	55
			U Fruit.	200	210
			U P'board.	19¼	21½
			U S C I P pf....	106¼	107
			U S D Cor pf....	125	131
			U S Exp.	4	4½
			U S Ind A pf....	106	107
			U S Smelt pf....	44¾	45¼
			U S S pf.	121½	123
			U S T pf.	106	112
			Van Raalte	18	21
			Do 1st pf	53	67
			Va-Car Ch cfs....	1¼	2
			Do pf cfs....	....	11
			Va I, C & Ch pf....	37	40
			Do pf.	73	75
			Vulcan Det	4	....
			Do A	4	....
			Do pf....	65	75
			Do pf A.	40	....
			Wash-O pf.	100	113
			Ward B pf.	110	134
			Weber & H.	52	54
			W F Exp.	12½	13
			W Pa Pow pf....	104	107
			W Elec pf.	115¾	116¼
			W Md.	24	31
			pf....	21	23
			W P & M 1st pf....	93	95
			W & L E pf....	27	28
			Wor Pump pf.	82	84½
			Do pf B.	72	74½
			Wrigley Jr.	49¾	49¾
			Yellow C.	86	87¼
			Y S & T, ex div....	72	73

Dividend rates as given in the above table are the annual cash payments based on the latest quarterly or half-yearly declarations. Unless otherwise noted, extra or special dividends are not included.
*Partly stock. †Partly extra. ‡Payable in preferred stock.

FILM COMPANY EARNS $20 A COMMON SHARE

Net Profit of Famous Players Is $5,422,349 in 1924, Big Gain Over 1923.

The Famous Players-Lasky Corporation reported yesterday that for the year ended Dec. 27, 1924, its net profits were $5,422,349 after deducting all charges and reserves for Federal income and other taxes. After allowing for payment of dividends on the preferred stock, the net profits were equal to $20.08 per share on the common stock outstanding. In 1923 net profits were $4,240,669, equivalent after preferred dividends to $14.90 a share on the common stock.

The net profits for the three months ended Dec. 27 were $2,500,507, equivalent to $9.80 a share on the common after allowing for preferred dividends.

BONDS ON STOCK EXCHANGE

	FRIDAY, MARCH 13, 1925.				
Day's Sales—	1925.	1924.	1923.	1922.	1921.
United States Government bonds...	$1,271,100	$1,901,500	$2,568,400	$8,857,900	$4,246,750
Other domestic bonds.....	3,316,000	6,686,000	6,306,000	7,105,000	2,286,500
Foreign bonds	2,227,000	1,000,000	1,381,000	2,847,000	928,000
Total all bonds.....

MISCELLANEOUS MARKETS

PUBLIC UTILITY STOCKS.

	Bid.	Asked.
Adirondack Power & Light pf	36	37
Adirondack Power & Light pf	100	101
American Gas & Electric	70	72
American Gas & Electric pf	44½	45½
American Light & Traction	146	147
American Light & Traction pf	94	95½
American Power & Light	55⅞	56⅛
American Power & Light pf	87	89
American Public Utilities	74	80
American Public Utilities pf	89	91
American Super Power "A"	28¾	29¼
American Super Power "B"	28¾	29¼
Appalachian Power	76	77
Appalachian Power pf	99	101
Arizona Power	21½	23
Arizona Power pf	75	80
Arkansas Light & Power pf	95	
Associated Gas & Electric pf	51	52
Brooklyn Borough Gas	74	79
Carolina Power & Light	310	320
Central States Electric	75	85
Central States Electric pf	91¾	94
Cities Service	191	193
Cities Service new interim	38½	39
Cities Service pf	82¼	82½
Cities Service pf B	7¼	7⅝
Cities Service pf B B	76	77
Cities Service, bankers' shares	19¼	19⅝
Colorado Power	83	85
Colorado Power pf	93	96
Columbia Hy, Power & Light	114	
Columbus Electric & Power	142	
Columbus Electric & Power 2d pf	100	
Commonwealth Power	111½	112½
Commonwealth Power pf	81	82
Commonwealth Power, corp. op.	28	31
Conn. Light & Power 7% pf	107	109
Conn. Light & Power 8% pf	117	119
Consolidated Gas pf	57	58¼
Consumers Power 6% stock	91½	94
Continental Gas & Electric	84	88
Continental Gas & Elec. partic	92½	97½
Continental Gas & Elec. prior	92¾	95
Eastern Texas Electric	73	76
Eastern Texas Electric pf	101	103
Electric Bond & Share	62	63
Electric Bond & Share pf	103	104
Electric Investors, Inc	43	44½
Electric Investors, 10% pf. rcts	25½	26½
Elec. Railway Securities	14½	15¼
El Paso Electric	73	75
El Paso Electric pf	101	103
Empire Gas & Fuel pf	93	98
Federal Utilities	17	
Federal Utilities pf	75	
Galveston-Houston Electric	35	37
Galveston-Houston Electric pf	74	76
Georgia Ry. & Power	72	
Georgia Ry. & Power 7% pf	97	99
Georgia Ry. & Power 8% pf	106	109
General Gas & Electric	75	78
General Gas & Electric cv. pf	76	79
General Gas & Electric pf. A	109	112
General Gas & Electric pf. B	94	97
Illinois Power & Light pf	95	*98
Jersey Central Power 7% pf	92½	95
Kentucky Securities Corp	77	84
Kentucky Securities Corp. pf	66	72
Keystone Tel., Phila., 4% pf	56	60
Kings County Lighting 7% pf	98	101
Lehigh Power Securities	97	99
Michigan Electric pf. A	2	5
Mississippi River Power	38	40
Mississippi River Power pf	91	92½
Mountain States Power	26	28
Mountain States Power pf	93	97
Nat. Power & Light	216	220
National Power & Light pf	96	98
North Carolina Public Serv. pf	91	95½
Northern N. Y. Utilities 7% pf	100	102
Northern Ohio Pr. Corp. w. i	6¾	7¼
Northern Ohio Pr. Corp. opts. w.i.	5¾	6⅛
Northern Ontario Lt. & Power	47	48
Northern Ontario Lt. & Power pf	71	73
Northern States Power	100	100
Northern States Power pf	97	100
Northern Texas Electric		65
Northern Texas Electric pf	68	72
Oklahoma Gas & Electric pf	90½	96
Pacific Gas & Electric pf	94½	96
Pacific Power & Light pf	97	99
Penn. Power & Light pf	101	102
Portland Ry., Light & Power	49	51
Portland Ry., Light & Power pf	92	94
Power Corp. of N. Y.	36	37
Power Corp. of N. Y. 7% pf	99	101
Power Securities Corp	18	21
Power Securities Corp 2d pf	37	40
Public Service Col. pf		100
Puget Sound Power & Light	50½	52½
Puget Sound Power & Lt. 6% pf	83	86
Puget Sound Power & Lt. 7% pf	103	107
Republic Railway & Light	51	53
Republic Railway & Light pf	75	80
Sierra Pacific Electric	19	20
Southern California Edison	103¾	104¾
Southern California Edison 7% pf	104	105
Southern Power & Light	50	
Standard Gas & Electric 7% pf	97½	100
Standard P. & L. pf. (with com.)	102½	
Tampa Electric Co	76	
Tenn. Electric Power	55	56
Tenn. Electric Power 1st 6% pf	81	83
Tenn. Electric Power 2d 6% pf	75	76
Tenn. Electric Power 7% pf	96	98
Tide Water Power 8% pf	99	101½
Toledo Edison pf	97	101
United Gas & Electric	20	22
United Gas & Electric pf	85	87
Utica Gas & Electric pf	102	104
West Missouri Power pf	92	94
Western States Gas & Electric		
Western States Gas & Electric pf	90	95
Western Power	33	35
Western Power 7% pf	88	89

GUARANTEED STOCKS.

Company.	Rate.	Bid.	Asked.
Albany & Susq. R. R.	11	200	203
Atlanta & Char. Air Line	9	173	175
Canada Southern R. R.	3	57½	58½
Cleve. & Pitts. R. R.	7	70	71
Erie & Kalamazoo	*5½	78	80
Ft. Wayne & Jack. pf	5½	95	98
Georgia R. R. & Bank	10	200	203
Gold & Stock Telegraph	6	111½	113¼
Lackawanna R. R. of N. J.	4	70½	80½
Minn., St. P. & S. M.	4	63	65
Morris & Essex R. R.	7	78¼	79¼
Mobile & Birmingham pf	4	71	73
N. Y., Lack. & W.	5	100	102
Northern R. R. of N. J.	4	63	66
Oswego & Syracuse	9	87½	89
Pitts., Bessemer & L. E.	3	29	30
Pitts., Bessemer & L. E. pf	6	59	60½
Pitts., Ft. Wayne & Chi. pf.	7	140	141
Rensse. & Saratoga R. R.	7	120	151½
United N. J. R. & C.	10	200½	201½
Utica, Chenango & Susq.	6	117	118½
Valley R. R.	5	99	101
Warren R.	7	68	70

*Dividend subject to Federal income tax.

NEW YORK BANK STOCKS.

	Bid.	Ask.
America	255	262
Am Exch	370	
Am Union	330	
Bank of N Y & T	295	305
Bowery	650	850
Bryant Park	190	210
Bway Cent	190	200
Bronx Boro	550	570
Bronx Nat	180	190
Butch & D	160	170
Central Mer	200	210
Cent Merc	220	230
Chase	407	413
Chat Phen	360	365
Chelsea Exch	180	190
Chemical	665	675
City	436	442
Coal & Iron	185	
Colonial	450	
Commerce	355	360
Com'wealth	290	305
Continental	210	
Corn Exch	462	468
Cosmopolitan	135	150
East River	225	
Fifth Av	1750	
Fifth Nat	280	
First	2500	2800
Garfield	335	
Gotham	135	145
Greenwich	400	
Harriman	480	500
Hanover	980	990
Manhat Co	175	180
Mech & M	396	402
Mutual	415	
Nat Am	165	
New Neth	170	
Pacific	360	
Park	600	
Penn Exch	110	125
Public	465	480
Port Morris	185	
Queensb'o Nat	165	175
Seaboard	458	465
Seventh Av	120	130
Standard	200	
State	420	433
Trade Bank		147
Wash Hts	270	
Yorkville	1800	

TRUST AND SURETY COMPANIES

	Bid.	Ask.
Alliance	115	
Am Surety	127	131
Bk N Y & T	570	
Bankers	447	452
Bond & Mtg	242	248
Brooklyn	720	730
Bronx Co	420	428
Cent Union	720	730
Empire	307	315
Equitable	229	264
Farm L & T	443	450
Fid Intl	245	260
Fulton	265	
Guaranty	324	329
Irving-Col	249	254
Kings Co	2300	2400
Lawyers Mtg	202	207
Lawyers T & T	242	246
M'facturers	235	
Metropolitan	444	450
Midwood	180	
Mtg Bond	127	133
Mut T of W	180	
Nat Surety	206	211
N Y Title	420	428
N Y Tit & M	300	310
People's	670	690
Realty Assoc	190	200
Rep Ist pf	90	94
Do 2d pf	80	85
Title Guar	512	522
U S Title G	232	242
U S Mtg	300	370
West T & T	250	
Westchester	275	

INSURANCE COMPANIES.

	Bid.	Ask.
Aetna Fire	600	
Aetna Life	830	840
Am Alliance	295	305
Bankers Ship	240	
Carolina	90	
City N Y	265	272
Continental	110	113
Fid-Cas	110	113
Fid & Deposit	90	95
Fid-Phenix	156	160
Franklin	157	162
Glens Falls	38	
Globe & R	1400	1460
Great Amer	285	290
Hanover	180	200
Home	350	356
Homestead	32	38
Ins of N A	54	57
Mil Mech	42	45
Nat Fire	715	730
Nat Liberty	110	
N J Insurn	43	48
Niagara	215	225
N Y Casualty	92	98
North River	100	106
Northern	240	
Pac Fire	145	
Stuyvesant	175	
Travelers	1000	1015
U S M & S	210	250
Unit States	130	
Westchester	45	47

U. S. CERTIFICATES AND NOTES

Following are the prices paid in the open market for United States Treasury certificates of indebtedness and notes of the different issues:

	P.C. Year.	Bid.	Ask.	Yield.
June	4½	1925	100⅛	100⅛	2.82
Sept.	3¾	1925	99⅝	100	2.73
Dec.	4	1925	100⅛	101	3.00
Dec.	4¼	1925	100⅛	101	3.00
March	4¼	1926	101¼	101⅜	3.35
Sept.	3¾	1926	100⅛	100	3.47
March	4¼	1927	101¼	102	3.71
Dec.	4½	1927	101⅜	102	3.72

INVESTMENT TRUSTS.

STOCKS.	Bid.	Asked.
Am. Tr. Sh. Corp	11¾	12¾
Int. Sec. Trust Am. pf. 7%	102½	
Do 6% cumulative pf	98	98
Do com	38	
United American Chain Stores	17⅞	18⅝
United American Railways	14½	15¼
United American Electric	18¼	18⅞
United Bankers' Oil Stocks	12¼	12¾
BONDS		
Int. Sec. of Am. 6s, A, 1928	100	
Do B, 1935	99	100
Do C, 1945	99	100

FOREIGN INTERNAL SECURITIES

Payable, principal and interest, in the currency of issuing countries.

Security.	Rate.	Issue.	Bid.	Asked.
Arg. (unlisted)	5	Sept., 1945	80½	81½
Arg. (resolution)	5	1945	72½	73½
Belg. Restoration	5	1919	35	38
Belgian Prem	5	1926	49	45
Bolivia	8	1940	70½	72
Brazil	5	1913	53⅜	53¾
Brazil	8	1895	51¼	52¾
Brazil	4	1889	41½	42½
Brazil (resolution)	5	1906	40¾	41¾
Brazil	4½	1883	46¾	47¾
Brazil	4½	1888	47¾	48¾
Brazil	4	1910	39	40
Brit. Exchequer	5%	1925	94¾	98⅝
British Fund	4	Mar., 1919	85	87
Brit. Nat. W. R.	5	Oct., *1927	99½	101¼
Brit. Nat. W. R.	5	*1923	99⅝	101⅜
Brit. Nat. W. R.	5	*1929-47	95¾	97¾
British Consol	2½		53½	55½
British Victory	4	Sept., 1919	98¼	98⅝
Buenos Aires 10-yr. gold bonds	6s	1925	99	100
Buenos Aires	5s, 1915, $10 pieces			87	88
Buenos Aires	5s, '15, £20-£100 pieces			62	64
Canada	5	1937	103½	104⅜
Canada	5½	Nov., 1933	106¾	106⅞
Central Pac. R. R. (European issue)	4	1949	75¾	74⅜
C., Mil. & St. P.	4	1925	54½	85½
Chilean Reorg	5	1913	90	94
Chin-Franco Rus.	4	1895	85	89
Chile	1st 5	1914	76	78
City of Pelotas	5	1911	53½	55⅛
Colombia	6	1913	76¾	77¾
Costa Rica	5	1911	62¾	65¾
French Govt.	4	1917	23½	26½
French Govt. Vic.	5	Jan., 1931	25½	31⅛
French Loan	5	1920	33¼	36⅜
French Loan	6	1920	33⅜	36¼
Fried. Krupp, Ltd	Dec. 19	*1920	94¼	94⅝
Greek Govt	6	1924	100	118
Italian War Loan	5		39¾	40½
Japanese	5	1947	73½	75½
Mexican	6	*1942	37	39
Midl R. R.	6	*1960	32	34
Paris-Orleans Ry.	6	1956	33	35
Prague			17	20
Russian rentes	4	1894	8	10
Sao Paulo, Pr. St.	5	1907	60	62
Uruguay	6	1915	71¼	73½
Uruguay	5	1919	73	74

*Maturity dates.

CANADIAN PUBLIC SECURITIES.

Payable, principal and interest, in United States gold coin.

Security.	Rate.	Date.	Bid.	Asked.
Alberta	5s	1929	99½	101
Alberta	5s	1943	99⅝	101
Alberta	5s	1948	99½	101
Alberta	5½s	1947	104¾	106
British Columbia	4½s	1935	99⅝	100½
British Columbia	4½s	1937	99¼	100¾
British Columbia	5s	1938	99¾	101
British Columbia	5s	1949	99¾	101
British Columbia	6s	1926	101½	102¼
British Columbia	5s	1927	102¾	103½
Saskatchewan	5s	1932	100	100⅜
Saskatchewan	5s	1943	99⅜	101
Saskatchewan	4½s	1946	105	106½
Toronto	4½s	1925	99⅞	100⅜
Toronto	5s	1937	100	101¼
Toronto	5s	1948	100	101¼
Victoria	5½s	1944	100¼	101⅛
Winnipeg	5s	1928	100¾	101¼
Winnipeg	5s	1943	99¾	101

GERMAN STOCKS AND BONDS.

Quoted in dollars per million marks.

	Bid.	Asked.
German Govt. (War Loan) 5s, 1914-18	1650	1700
Hamburg 4½s, 1919	350	400
Berlin 4s, 1922	100	101
German Govt. 4-5% (forced loan)	22	25

Quoted in dollars per thousand marks.

	Bid.	Asked.
Gen. Elec. 4½s (pre-war issue)	24½	25½
Do 4½s, 1919	3⅜	4½
Berlin 4s (pre-war issue)	13.50	14.50
Hamburg 4s (pre-war issue)	5	6
Hamburg-American 4½s	23½	25
Hamburg-American Lines	64	69
North German Lloyd 4½s	23½	28
North German Lloyd	10	12
Prussian (consol.) 3½s	2½	2¾
Krupp 5s	2½	3
City of Dusseldorf 4s (pre-war)	14½	15½
Frankfurt 4s (pre-war)	13½	14½
Munich 4s (pre-war)	19	20
Badische Anilin	67	72
A. E. G. (German Gen. Elec.)	27¾	29½
Commers und Privatbank	15	15½
Disconto Gesellschaft	43½	45¼
Dresdner Bank	21	22
Deutsche Bank	30¼	31¼
Darmstaedter	30	32
Mercur Bank, Vienna	1.75	2.00
Rima Muranzy	2½	2¾

SHORT-TERM NOTES.

Security.	Rate.	Date.	Bid.	Ask.	Yield.
Alum. Co. Am.	7	Nov., 1925	101⅛	101⅜	4.11
Do	7	Oct., 1925	101	101⅜	5.90
Am. Thread	6	Dec., 1928	103⅜	103¾	4.36
Anaconda Cop.	8	Jan., 1929	103¼	103⅝	5.06
Anglo-Am. Oil	7½	Apr., 1925	100	100⅛	3527
Bell Tel of Can.	7	Apr., 1925	100⅛	100⅜	3.35
B. & O. R.R. Sec.	6	July, 1929	103¼	103⅝	5.15
Cen. Argentine	6	Feb., 1927	99⅝	100⅛	5.95
Chi., R. I. & P.	5	July, 1929	99¾	99⅝	5.19
Empire G. & F.	7	May, 1928	103¼	101	6.30
General Cigar	6	Dec. 1, '25	100⅛	101	4.60
Do	6	Dec. 1, '26	101⅛	102¼	4.64
Do	6	Dec. 1, '27	101⅛	102¼	5.10
Gulf Oil	5	Dec., 1937	96¾	99	5.07
Gulf Oil of Pa.	5½	Jan. 25, '38	101	102	
Hock. Val. Ry.	5	Mar., 1926	100⅛	100⅜	3.20
Humble O. & R.	5½	July 15, '32	100⅜	101	5.30
Kan. City Term.	5½	Nov., 1926	101¼	101⅝	4.33
L. S. & M. S.	6	Sep., 1928	98	98⅜	4.50
Marland Oil	5	Nov., 1926	99¼	99⅝	5.18
Mo. Pac. R. R.	5	July, 1927	100⅜	100⅝	4.70
Phila. Elec. Pr.	5	Mar., 1925	100⅛	100⅜	6.30
Pillsbury Flour	7	Oct., 1933	100⅞	101⅛	5.76
Pure Oil	5½	F.A. '25-'26	100¼	101⅛	5.54
Sloss-S. S. & I.	6	Aug., 1929	101½	102	5.48
Stand. Oil of N. J. (Allen money note		Aug., '25	100	102	5.48
Solvay & Co.	6	Apr., 1934	101½	102	5.70
S. Cal. of N. Y.	5½	May, 1933	100	107⅜	5.35
Swift & Co.	6½	May, 1932	104	104½	5.66
Union Pac.	cv. 4	July, 1927	98⅞	99¼	4.25
Vacuum Oil	7	Apr., 1926	106⅞	107⅛	6.15
Western Elec.	7	May, 1934	107¼	108	6.46
Wis. Central	5½	Apr. 15, '27	101	101⅛	4.86

NEW YORK CITY BONDS.

	Yesterday. Bid.	Asked.	Yield.
4½s, Dec. 15, 1971	107⅛	107¼	4.13
4½s, July 1967	107	107⅛	4.13
4½s, June, 1965	106⅞	107¼	4.13
4½s, March, 1963	107¼	107⅝	4.13
4½s, May and Nov., 1957	106¼	106⅜	4.12
4½s, June, 1974	102¼	102⅜	4.12
4½s, April 15, 1972	102⅛	102¼	4.12
4½s, April, 1968	102⅛	102¼	4.12
4½s, March, 1964	102⅛	102¼	4.12
4½s, March, 1962	102	102⅛	4.12
4½s, September, 1960	102	102⅛	4.12
4½s, March, 1960-30	100⅝	101¼	4.00
4s, May 1959	99¼	99⅝	4.02
4s, November, 1958	99¼	99⅝	4.02
4s, May, 1957	99¼	99⅝	4.02
4s, November, 1956	98⅝	99¼	4.04
4s, November, 1955	98¾	99¼	4.04
4s, November, 1958, reg	99	99⅝	4.04
3½s, November, 1955	89¾	90¼	4.06
3½s, November, 1954	89¾	90¼	4.06
3½s, May, 1954	89¾	90¼	4.06
3½s, 1930-1954	89¼	90¼	4.10

The following are quoted on a percentage basis:

3½s, 1040-1949	4.20	4.10	4.10
3½s, 1925-1930	3.90	3.70	3.70
4½s, 1925-1932	4.05		

EQUIPMENT BONDS.

(The subjoined quotations, calculated on a percentage basis, are the average of the prices for all maturities.)

Name.	Maturity.	Rate.	Bid.	Asked.
Atlantic Coast L.	1925-35	6	5.30	5.00
Do	1925-36	6½	5.05	4.75
Baltimore & Ohio	1925-38	4½,5	5.05	4.75
Do	1925-35	6	5.35	5.05
Bethlehem Steel	1925-30	7	4.50	4.00
Boston & Albany	1925-29	6	4½	4.50
Buff., Roch. & P.	1925-28	4½,5,6	5.20	4.80
Canadian Northern	1925-29	6	5.15	4.85
Canadian Pacific	1925-33	4½,6	5.05	4.75
Cent. R.R. of N.J.	1925-33	6	4.85	4.60
Do	1925-35	6	5.30	5.00
Cent. of Ga. Ry.	1925-39	5	5.05	4.85
Ches. & Ohio	1925-39	5½	5.05	4.80
Do	1925-37	6	5.10	4.90
Do	1925-35	6	5.30	5.00
Chi. & Alton	1925-37	6	5.75	5.40
Chi., Burl. & Qy.	1925-49	4,5½,6	5.10	4.90
Chi., Mil. & St. P.	1925-38	5,5½	5.30	5.00
Do	1925-35	6	6.00	5.50
Chi. & Northwest	1925-49	6	6.35	5.05
Do	1925-38	5,6½	5.15	4.80
Chi., R. I. & Pac.	1925-34	4½,5	5.15	4.90
Do	1925-35	6	5.00	5.30
Chi., St. P., M. & O.	1925-31	7	5.00	5.03
Cin., C., O. & St. L.	1925-29	6	4.90	4.75
Do	1925-35	6	5.25	5.00
Col. & Southern	1925-35	6	5.50	5.20
Del. & Hudson	1925-43	4	5.20	5.00
Erie R. R.	1925-37	4½,5	5.25	5.00
Do	1925-38	5½,6	5.35	5.23
Fruit Growers Ex.	1925-39	5,5½	5.40	4.95
Gt. Northern Ry.	1925-30	6	5.05	4.80
Do	1925-36	6½	5.35	5.05
Hocking Valley	1925-38	5	5.10	4.85
Do	1925-35	6	5.25	5.10
Illinois Central	1925-39	4½,5	5.20	4.90
Do	1925-36	5½,6½,7	5.05	4.75
Do	1925-35	6	5.25	5.00
Kans. City South.	1925-39	5	5.35	5.05
Do	1925-35	6	6.50	5.20
Long Island	1925-38	5,6	5.50	5.15
Lou. & Nash.	1925-38	4½,5	4.90	4.70
Do	1925-35	6	5.30	5.00
Do	1925-36	6½	5.05	4.85
Mich. Central	1925-32	5,6	5.15	4.75
Do	1925-35	6	5.05	5.00
M., St.P. & S.S.M.	1925-38	4½,5	5.05	4.80
Do	1925-35	6,6½,7	5.20	4.95
Mo., Kan. & Tex.	1925-35	6	5.40	5.05
Mo. Pacific	1925-38	5	5.85	5.35
Do	1925-38	5½,6½	5.50	5.15
N. Y. Central	1925-39	4½,5	4.90	4.70
Do	1925-36	6	5.30	5.00
Do	1925-35	7	5.05	4.85
N. Y. C. & St. L.	1925-38	4½,5	5.05	4.80
N. Y., N. H. & H.	1925-29	4½,5	5.50	5.10
Do	1925-35	6,7	6.00	5.60
Norfolk & West.	1925-34	4½	4.85	4.50
Northern Pacific	1925-32	4½,7	5.15	4.80
Pac. Fruit Exp.	1925-35	7	5.10	4.80
Pennsylvania R.R.	1925-39	4½,5	4.85	4.70
Do	1925-35	6	5.25	5.00
Pere Marquette	1925-35	6	5.50	5.25
Phila. & Reading	1925-49	4½	5.15	4.90
Reading Co.	1925-32	4½,5,6	5.20	4.50
Seaboard A. L.	1925-40	4,5½,6	5.40	5.20
Southern Pacific	1925-34	4½,5	4.90	4.70
Do	1925-35	6	5.25	5.00
Southern Ry	1925-39	4½,5	5.00	4.75
Do	1925-35	6	5.15	4.90
Do	1925-36	6	5.35	5.05
St. Louis-San Fr.	1925-37	5	5.20	4.95
Do	1925-35	6	5.45	5.15
St. L. Southwest.	1925-39	5½	5.30	5.05
Union Pacific	1925-37	5	4.80	4.50
Do	1925-35	7	5.00	4.80
Virginian Ry.	1925-38	6	5.05	4.80
Do	1925-35	6	5.05	4.80
Wabash R. R.	1925-39	6	5.35	5.20
West Maryland	1925-37	5	5.35	5.10
Do	1925-36	6,7	5.75	5.35
West. Pacific	1925-39	5	5.70	5.35
Wheeling & L. E.	1925-27	5	5.50	5.20
Do	1925-35	6	5.65	5.30

JOINT STOCK LAND BANK BONDS

Bank of Issue.	Rate.	Maturity.	Bid.	Asked
Chicago of Chicago, Ill.	4½	1952-32	101⅜	102¾
Chicago of Chicago, Ill.	5	1952-32	102	103
Chicago of Chicago, Ill.	5	1939-24	100	100½
First of Montgomery, Ala.	5	1954-34	100½	102½
Kansas City of Kansas City, Mo.	5	1964-34	102½	103½
Liberty-Central of St. Louis	5	1964-34	102¼	103½
Potomac of Washington, D. C.	5	1954-34	101	103
Bankers of Milwaukee, Wis.	5	1953-33	102½	103½
Virginia of Charleston, W. Va.	5	1932-32	101	103½
St. Louis, Mo.	5	1952-32	102	103¾
St. Louis, Mo.	5	1935-35	102¾	104
Lincoln of Lincoln, Neb.	5	1951-31	102	102¾
Lincoln of Lincoln, Neb.	5	1939-24	99¾	100½
Fremont, Neb.	5	1938-33	101½	102½
First Texas of Houston, Texas	5	1941-31	100	101½
Denver, Col.	5	1954-34	100½	102
Central Illinois of Greenville	5	1933-33	101	102½
Pacific Coast, Salt Lake City	5	1954-34	101¾	102½
California of San Francisco, Cal.	5	1955-35	101	103
California of San Francisco, Cal.	5½	1951-31	102¼	104
Dallas of Dallas, Texas	5	1953-33	101	102½
Dallas of Dallas, Texas	5½	1951-31	102	104
Southern Minn. of Redwood Falls	5	1952-32	102	103½
Shenandoah Valley, Staunton, Va.	5	1944-34	101	102½
Pacific Coast of Portland	5	1954-34	102	103¼
New York, N. Y.	5	1932-32	102¼	103¾
Lexington, Ky.	5	1954-34	102	103½
New York and New Jersey	5	1954-34	102	103¼
Dayton, Ohio	5	1952-32	101	102½
Atlanta, Ga.	5	1954-34	100⅝	102½
Greenbrier of W. Va.	5	1964-34	100⅝	102½
Union of Detroit	5	1964-34	101¼	103½
Cent. Iowa of Des Moines	5	1951-31	101¼	102½
Ia. (Iowa & Minn.)	5	1955-35	103¼	104½
New York	5			

PUBLIC UTILITY BONDS.

	Bid.	Asked.
Adirondack Power & Lt. 6s, 1950	104¼	105¼
Dominican Gas & Electric 6s, 1951	97½	97⅝
American Power & Light 6s, 2016	95	96
Appalachian Power 1st 5s, 1941	97	97¾
Arkansas Lt. & Power 5s, 1954	95½	97
Associated Gas & Elec. 5½s, 1936	65	67¼
Central Power & Light 6s, 1946	99	100
Central Power & Light 6½s, 1952	98	101
Cities Service debenture D		121
Cities Service debenture C	121	
Cities Service debenture D	102	104
Cities Service debenture E

RAILWAY ORDERS NEAR 1925 RECORD

Include 99 Locomotives and 1,342 Freight Cars, Valued at $9,000,000.

MANY INQUIRIES RECEIVED

Rolling Stock is Wanted by Several Roads and by Industries Also.

Railway orders for equipment during the last week, according to the estimates of The Railway Age, included 99 locomotives, 1,342 freight cars and 5 passenger cars, having a total value of $9,000,000. This is the largest week's orders reported in 1925, with a single exception.

Among locomotives ordered were 20 Pacific and 15 Santa Fé type for the Atlantic Coast Line, to be built by the Baldwin Locomotive Works, and 13 Mountain type for the Chicago, Burlington & Quincy. The Chicago, Rock Island & Pacific ordered 10 Santa Fé type locomotives from the American Locomotive Company, which also received an order from the Central of Georgia for 5 Mountain-type locomotives. The New York Central ordered 5 switching locomotives for its subsidiary, the Indiana Harbor Belt, from the American Locomotive Company and 3 Pacific-type locomotives for the Rutland from the Lima Locomotive Works. The Southern Pacific has authorized the construction of 18 Mountain-type locomotives in its Pacific system shops.

Freight car orders included 800 refrigerator cars ordered by Swift & Co. from the Illinois Car and Manufacturing Company; 500 gondola cars ordered by the Chicago, Burlington & Quincy from the Pressed Steel Car Company; 500 gondola cars placed by the New York Central with the American Car and Foundry Company and 35 hopper cars ordered by the National Plate Glass Company from the Bettendorf Company. New freight car inquiries include 500 refrigerator cars, 300 to 400 flat-car bodies, 400 to 500 coal-car bodies and 100 dump cars, wanted by the New York Central; and 2,000 box, 1,000 gondola, 200 tank and 200 automobile cars, wanted by the Atlantic Coast Line. The Vidal Oil Company has prices on 60 tank cars and the Central Railway of Brazil is inquiring for 90 gondola cars.

The Chicago, Rock Island & Pacific has ordered 5 baggage and mail cars from the Standard Steel Car Company. The Richmond, Fredericksburg & Potomac wants prices on 6 coaches and the Havana Central is asking for quotations on 6 gasoline rail motor cars.

CAUTION DISCERNED IN SPRING BUYING

Reporting Agencies, However, Describe the General Conditions as Wholesome.

General trade is called wholesome by the commercial reporting agencies. Spring buying is little better than fair, however, and caution characterizes most of the purchases made.

Bradstreet's says that a week of Spring weather has found reflection in a moderate increase in jobbing and retail trade and some expansion in building operations and in buying of construction materials.

While mail-order and chain-store sales showed good expansion in Febuary, department store trade, as reported by the Federal Reserve Bank, shows a smaller movement in that month than a year ago, thus repeating the report as to January trade.

"In industry, best reports from the steel trade come from the West, where the railroads are taking more freely of supplies or ordering cars. Non-ferrous metals have made the lowest prices of the year this week. The automobile trade expanded in February, but the progress is not uniform at leading centres. In the textiles, relatively best reports seem to come from the silk manufacturing centres, this due to fashion's dictates as to the use of silk."

Dun's Review makes the following comment:

"The decline in the stock market early this week was not due to any unfavorable turn in the business situation. Despite the irregularities which still appear, both in demand and prices, general trade continues in a wholesome position and results for the first quarter will disclose further gains in various instances. Reports showing larger earnings by different corporate interests give convincing proof of the improved conditions, and more dividend resumptions and increases have been announced.

"While outputs apparently exceed consumption in certain lines and some adjustments are being made, burdensome accumulations of goods are the exception and the close approach of Spring is beginning to give a renewed stimulus to buying. Advices from widely separated sections of the country indicate a general resistance to price advances, both in manufacturing and distributing channels, and Dun's list of wholesale quotations, for the seventh consecutive week, shows an excess of declines."

Bank Advances Three Employes.

The Irving Bank-Columbia Trust Company announced yesterday the promotion of Orrin R. Judd to Vice President, A. N. Hazeltine to Assistant Vice President and Henry Major to Assistant Secretary. Mr. Judd is in charge of trust services for individuals at the company's Columbia office, 60 Broadway, and Mr. Hazeltine is associated with him in handling of trust services for corporations. Mr. Judd has been in banking for thirty years, Mr. Hazeltine has been engaged in trust work since 1902 and Mr. Major has been with the bank since 1917.

Pay for Pacific Steamships.

The Pacific Steamship Company has paid to the Bankers Trust Company, as trustee for the $5,000,000 of 5 per. cent Pacific Coast Company's first mortgage bonds maturing Dec. 1, 1946, the $3,263,729, with accrued interest, due on the steamships that the Pacific Coast Company sold to the steamship company in 1919. Directors of the Pacific Coast, it was stated yesterday, have made Walter Barnum President. W. M. Barnum, former President, has become Chairman of the board. John H. Kelly is Secretary and Treasurer.

De Forest Radio Orders Grow.

Officials of the De Forest Radio Company, commenting upon the situation in that industry, declared yesterday that the decline in business in the radio industry had not affected that company. They authorized the statement that the company's combined daily output of sets and tubes against orders actually on hand is approximately 400 per cent. greater than that of the corresponding period last year.

Otis Steel Co. Shows a Deficit.

The Otis Steel Company reports operating profit of $151,473 in 1924 against $3,110,756 in 1923. After reserves for depreciation the company reported a loss of $611,882 for 1924, against a profit of $1,760,756 reported after depreciation reserves in 1923. After crediting other income and allowing for interest and other charges there was a deficit of $1,479,141 for 1924, against a surplus after such charges of $1,300,895 in 1923.

ACTIVE BUYING HALTS DECLINE IN COTTON

Steadiness of Liverpool and the Weather Reports Prove Helpful Factors.

For the third successive day active selling dominated the cotton market, but contracts were so well taken yesterday that prices ended at an advance of 1 to 5 points. The quantity sold by houses with Western and Florida wire connections was about 25 per cent. of the extensive orders executed on Wednesday, but pressure ran May around 25½ cents and October below 25 cents at one time. Weather Bureau predictions of rains west of the river and private reports of rains in several Texas points had an unsettling influence. Late prices were not only 10 to 15 points from low figures of the session, but virtually those quoted on the opening call. The amount of cotton in sight for the season is now about 3,200,000 bales in excess of last year, with 1,600,000 bales more in the visible supply, while spinners have taken 1,700,000 bales more than last season to date.

Despite the quantity of contracts sold in the local market the two previous days and the sharp decline in prices, Liverpool again displayed a degree of steadiness that attracted general attention. After losing 15 English points, foreign quotations recovered with March at 13.77, or only about 10 points of the closing level of two days previous. This resistance abroad steadied the market in early trading here, and for an hour prices ruled above previous closing levels.

Week-end figures showed 169,000 bales in sight, compared with 80,000 last year, making 13,179,000 for the season, against 9,959,000 last year. Spinners took 293,000, against 281,000 a year ago, making 9,978,000 for the season, compared with 8,278,000 last season. The visible supply decreased 123,000, against 142,000 last year, leaving the world's supply of American cotton 4,153,000, against 2,351,000 a year ago. Exports for the season now aggregate 6,565,000, or 2,000,000 in excess of last year to date.

Yesterday's quotations follow:

March:	Open.	High.	Low.	Close.	Prev. Day.
	25.18	25.35	25.05	25.15@25.16	25.10
May	25.45	25.59	25.28	25.43@25.45	25.40
July	25.74	25.82	25.58	25.69@25.70	25.68
Oct.	25.06	25.25	24.96	25.00@25.12	25.07
Dec.	25.12	25.25	24.87	25.11	25.07
Jan.	25.00	25.03	24.90	24.96	24.94

The local market for spot cotton was quiet at 25.50c, unchanged for middling upland. Southern spot markets were: Galveston, sales 1,927 bales, 25.90c, unchanged; New Orleans, sales 1,080 bales, 25.45c, unchanged; Savannah, no sales, 25.31c, unchanged; Augusta, sales 330 bales, 25.19c, unchanged; Memphis, sales 100 bales, 25.50c, unchanged; Houston, sales 3,593 bales, 26c, unchanged; Little Rock, sales 277 bales, 25.50c, unchanged; Dallas, sales 1,106 bales, 25.40c, unchanged.

Yesterday's cotton statistics were:

	Yester-day.	Last Week.	Last Year.
Port receipts	23,209	15,675	5,615
Exports	17,483	20,246	8,619
Exports, season	6,565,563	6,356,114	4,503,419
N. Y. stocks	207,750	216,999	155,365
Ports stocks	1,156,998	1,223,078	685,279
N. Y. arrivals		3,022	

Liverpool cables: Spot cotton quiet, 10 points decline to 14.04d for middling. Sales 5,000 bales of which American 3,000; imports 20,000 bales, of which American 12,000. Futures opened steady, 14 to 17 points decline; closed barely steady, 10 to 13 points decline. Prices: March 13.77, May 13.81, July 13.85, October 13.53, Dec. 13.41.

Manchester: Yarns dull to easier; cloths, buyers hold off.

YIELD ON OIL STOCKS.

Price and Return to Investor on Feb. 26 and March 12.

A summary of the present yield of dividend-paying oil stocks has been compiled by one of the large New York Stock Exchange houses, showing the yield to the investor on these stocks as of Feb. 26 and as of March 12. The yields run from as high as 7.55 per cent. as low as 2.33 per cent.

The table, showing the yields on the active oil stocks, is as follows:

	Feb. 26, 1925. Price.	Mar. 12, 1925. Price.	Yield.
California Petroleum	27⅞	6.28	31⅛ 5.63
General Petroleum	55¼	3.63	55 3.64
Independent Oil & Gas	26⅞	3.72	31¼ 3.20
Pan American "B"	73¼	7.68	79½ 7.55
Phillips	43	4.65	42¾ 4.73
Pure Oil	30¼	4.92	29¼ 5.08
Shell Union	26¼	5.33	25⅝ 5.52
Union Oil of California	41¼	4.38	39½ 4.56
Standard Oil of Cal	69¼	3.16	61⅜ 3.24
Standard Oil of N. J.	44⅛	2.25	42⅞ 2.33
Humble	46½	2.58	46½ 2.60
Standard Oil of Ind	35¼	2.76	34⅛ 2.81
Standard Oil of Ky	11⅜	3.37	11⅞ 3.40
Standard Oil of Neb	225	4.44	261 3.83
Standard Oil of N. Y.	48⅜	2.87	44¾ 3.16
Standard Oil of Ohio	35⅞	2.84	35¾ 2.83
Producers & Refiners	29½		27⅛
Pacific Oil	60⅞	3.28	59¾ 3.36

CRUDE OIL PRICES CHANGE.

Texas Company Drops 15 Cents—Sun Pipe Line Advances 25.

The Texas Company yesterday announced a reduction of 15 cents a barrel in Smackover crude oil, making the price for the low gravity grade $1.15 a barrel and $1.45 a barrel for the higher gravity. This reduction follows a similar cut by Standard Oil of Louisiana on Thursday. The reduction, according to opinion in trade circles yesterday, was due to the necessity of bringing the price in line with the lower prices for fuel oil in the mid-continent district. The chief demand for crude oil at the present time is for high grade crude with a large gasoline content.

The Standard Oil Company of Louisiana, a subsidiary of the Standard Oil Company of New Jersey, is credited with taking larger quantities of Smackover crude oil at the lower prices.

The Sun Pipe Line Company yesterday announced an advance of 25 cents a barrel in the price of Grade B Gulf Coast crude oils, making the price $2 a barrel, while the same price some companies post for Grade A oil.

MILLER RUBBER EARNINGS.

Net Last Year $2,216,878, Leaving a Surplus of $2,330,888.

Net earnings of $2,216,878 were reported by the Miller Rubber Company for 1924, after depreciation, Federal income taxes, interest and other deductions. After providing for preferred dividends paid March 1, this year, the net addition to surplus was $1,531,311, increasing the company's surplus to $2,830,888 and reflecting a per share book value for the common stock, according to the report, of $144.94.

Earnings available for the common stock outstanding were equal to $29.52 a share, as compared with $25.87 per share for 1923. The ratio of current assets to current liabilities on Dec. 31 was 3.4 to 1 and there was no bank indebtedness. The company had a deficit of $1,290,604 on Dec. 31, 1921, whereas at the end of last year it had a surplus of $2,330,888.

Quaker Oats Changes Stock Value.

Stockholders of the Quaker Oats Company at the annual meeting of the company held yesterday approved the proposal recently submitted by the management calling for a change in the company's $100 par value common stock to common stock without par value. All retiring directors were re-elected at the annual meeting and R. D. Stuart, a Vice President, was elected a director to succeed R. W. Robson, deceased.

Tobacco Products to Reduce Stock.

Stockholders of the Tobacco Products Corporation held their annual meeting yesterday. They approved an amendment to the charter reducing the authorized capital stock from $157,854,000 to $149,359,400, by decreasing the preferred from $8,000,000 in 80,000 shares, to $5,400 in 54 shares. All directors were re-elected.

LIVERPOOL'S COTTON WEEK.

British Stocks Continue to Increase —Imports Slightly Smaller.

LIVERPOOL, March 13.—Weekly cotton statistics are as follows: British stocks 1,008,000 bales, against 1,091,000 last week, 1,082,000 bales two weeks ago, and 837,000 a year ago; of which American, 907,000 bales, against 995,000 last week, 887,000 two weeks ago, and 550,000 bales a year ago. Imports 61,000 bales, against 37,000 last week; of which American, 56,000 bales, against 66,000 last week.

Forwarded 68,000 bales, against 74,000 bales last week; of which American 52,000, against 56,000 a week ago. Exports 4,000 bales, against 4,000 last week; of which American 2,000 bales, against 1,000 last week. Sales 83,000, against 87,000 one week ago; of which American 36,000, against 45,000 the preceding week.

Chicago & Alton Lays Off 425 Men.

The Chicago & Alton Railroad Company has laid off 425 men since the end of January. This was due partly to the seasonal decrease in traffic during February and to periodic inspections made to guard against overcrowding the road's pay-rolls with surplus men.

Bankers to Hear a Travelogue.

An illustrated travelogue entitled "Out Where the West Ends" will be given by Frank Branch Riley to entertain members of the New York Chapter of the American Institute of Banking next Friday evening at the chapter's assembly rooms, 15 West Thirty-seventh Street.

DEMAND FOR SUGAR LOWER.

Federal Refining Company Says Rise in Prices Cuts Future Buying.

Rising prices for sugar have curtailed demand, according to the Federal Sugar Refining Company in reviewing the industry yesterday. "At present levels for raw sugar," the company reports, "and with the continued light demand for refined, refiners have shown no inclination to commit themselves by purchases of delayed shipments."

The company's final figures for January showed imports of 527,655 tons of sugar, against 269,308 tons for January, 1924. Exports of refined sugar in January were 9,073 tons, against 3,949 tons the year before.

NEW YORK CURB EXCHANGE

FRIDAY, MARCH 13, 1925.

STOCKS (shares).

	Day's Sales.	Thurs-day.	Year to Date.
Industrials	155,700	163,610	8,010,645
Standard Oils	83,970	89,800	3,868,970
Miscellaneous Oils	66,700	113,140	6,380,480
Mining	143,770	265,820	9,876,976
Total sales	422,235	562,200	28,471,070

INDUSTRIALS.

Sales.	Stock & Div.	High.	Low.	Last.	Net Chge.
100	AlliedPack,pr pf 61	61	61	61	– 1
200	Amal Leath pf 42	42	42	42	– 3
800	Am C&F, n, w|.112⅜	111	111¼	–	¼
1,900	Am G&E, n (21) 73	73½	72	–	1
300	AmHaw S6(60c) 10½	10½	10½	–	
300	Am L&T (10)...147	146¾	147	–	
5,400	Am P&L, n (21) 68⅜	56	56	–	2¼
80	Do pf (6)..... 88	88	88	–	¼
400	Am Superpower Cl A (60c)..... 30	29⅞	30	+	⅛
1,100	Do Cl B (60c) 30½	29½	29¾	+	⅜
500	Am Third pf(25c) 4	4	4	–	⅛
300	Arm Co of Ill, Cl A (2)..... 22¾	22¾	22¾	–	
1,100	Do Cl B, vtc.. 14	14	14	–	
50	Do pf (7)..... 90¾	90¾	90¾	+	1⅜
800	Asso G&E,ClA(3) 27	27	27	–	
800	Atl Fruit & Sug.. 1¾	1¾	1¾	–	⅛
100	Atlas P Cem(4).140	136	138	–	
400	Do new w i 47¾	46½	46¾	–	
1,100	Boissonnault C.. 1⅝	1⅝	1⅝	+	⅛
80	Borden Co (*10).148¾	148	148	–	1½
200	Botany, Cl A (1) 46⅝	45½	46⅝	–	¾
200	BritAm Tob, reg (96¢c) 27⅝	27⅜	27⅝	–	
500	De cou (94¢c) 28	28	28	–	⅛
25	Bklyn B Gas (2) 75	75	75	+	6½
1,400	Bklyn City RR (30c) 57	57	57½	+	⅜
1,200	Can Car, Cl A Pw.. 48	47¾	48	+	⅛
100	Cent Ag Sug (6) 87	87	87	+	½
1,200	Cent C I P (1½) 17⅜	17	17	–	
2,700	Chapin Sacks 19⅞	19½	19⅝	–	
500	Chat & Son(80c) 16¼	15¾	16¼	+	1
300	Chesb Cab Mfg, Cl A 20	19½	19⅝	–	1⅛
275	Comith Pw (6).112¾	111¾	112	+	1
250	Do pf (6)..... 81¾	81	81	–	
100	Do new w i 80¾	80¼	80½	+	½
2,600	Cons G of Balt, new (3)..... 34½	33¾	34¼	+	¾
400	Cont Bak, Cl A, (6) w i.....121⅞	118¾	121⅞	+	2½
5,000	Do Cl B 27¼	26	26½	–	¾
300	Do pf (8)..... 97	96½	96¾	–	¼
600	Cuba Co (3)..... 35½	35½	35½	–	⅛
100	Curtiss A & M.. 15	15	15	–	
100	Do pf (5)..... 55	55	55	–	6
200	D GrimesRad wi 12½	12½	12½	–	½
11,200	Du Pont Rights 22	22	22¾	–	1⅝
200	D, L & W Coal (†7⅞)..... 129	129	129	–	
300	Doehler Die Cast 17⅝	16¼	17⅜	+	⅜
3,600	Eisemann Mag 27	26½	27	–	⅜
300	Dunhill Inter .. 29	28¾	28¾	+	⅛
100	Du Pont Mot.... 90	90	90	–	
1,400	Durant Motors.. 20	19¾	19¾	–	¼
4,500	Dur Cc Cl A.... 30½	27⅞	30	+	3
11,600	El Bond Shares H Cc (3)..... 63¼	60¼	60¾	–	1⅝
50	Do pf (6)..... 106⅛	106⅛	106⅛	–	1¼
3,100	Elec Inv, without war attach 44¾	43⅝	44	–	⅛
100	Essex Ferry, w i 89¼	89¼	35¾	–	
10	Fifestone T & R Cc 7⅝ pf (7)..... 96½	96¼	96⅝	–	⅜
20	Ford of Can(10).530	517	517	–	
700	Freed-Eisemann.. 11¾	11	11	–	⅛
3,100	Fuhrman (60c).. 14¼	13¾	13¾	–	1⅛
100	Garod Corp..... 6	6	6	–	
10	Gen G&E cv pf.. 78¼	78¼	78¼	–	1⅛
400	Gen Outdoor Advertising, Cl A, w i..... 46½	46½	46¾	–	
600	Gillette S R(3¾) 64¼	63¾	63¾	–	¼
200	Glen Alden C(7).132¾	132¾	132¾	–	¼
9,800	Gulf Oil S B 80¾	80	80¼	–	⅜
400	Grennan Bak (1) 16⅜	16½	16¼	+	¼
400	Happiness, Cl A 6¾	6½	6¾	–	¼
6,600	Hazeltine (1¾).. 24¾	23	22¾	–	2
200	Hayden Chem.. 1¾	1¾	1¾	–	
100	Horn & Hardart 58	58	58	–	
100	Intercon Rubber 5⅞	5⅞	5⅞	–	⅛
200	Int Match non-v pf, w i..... 41⅜	41¼	41¼	–	½
100	Inter-Ocean Rad 4	4	4	–	
600	Jones Radio..... 5	5	5	–	
2,300	Kelvinator..... 23⅞	24½	23⅝	+	⅛
300	Keystone Soleleth 70c	70c	70c	–	5c
400	Landover Hold, Class A..... 13¼	12⅝	12⅝	+	2¼
710	Lehigh Power Sec 98	97⅝	98	+	1
2,400	Lehigh Val Coal ctfs, new (1¼) 42¼	41¼	41½	–	1¼
75	Do sales (8).. 82½	81¼	81½	–	
1,800	Lib Radio Chain 1⅛	1	1	–	
310	Mengle Co..... 47½	43	46¾	–	¼
100	Mesabi Iron.... 3¼	3¼	3½	+	¼
2,300	Mid West Util.. 98¼	96	97⅝	+	2¼
110	Do pr lien (7).102	101½	101⅞	–	⅛
300	Midvale Co..... 24	24	24	–	
3,700	Motion Pic Cap.. 17⅜	17⅛	17⅜	–	
100	Mot Prod pf (4) 80¼	80¼	80¼	–	¼
200	Mtr Wheel (1.20) 17¼	16	16	–	1
1,800	Music Mast, w i 13½	13	13	–	¾
800	Natl Dist Prod.. 32	31¾	31¾	–	
840	Nat Fwr&Lt (6).223	219	219	–	3
75	N Y Tel pf (6½).113	113	113	–	
1,100	Nickel Plate, n, w i..... 85½	87⅜	85½	+	¾
200	Do pf, w i..... 80¼	80¼	80¼	–	¼
40	No States P (8).108	107	108	+	1
200	Omnibus Corp... 16½	16¼	16½	–	¼
200	Do Ser A cum. pf (8)..... 94	94	94	+	1
200	Oppenheim-C,w i 42	42	42	+	¾
3,300	Paige Det Motor Car (1.30) 17¾	17¼	17¾	+	⅜
50	PatheEx,ClA(\$5) 44	44	44	+	1
900	Power Corp of N Y..... 40	38½	40	+	1½
500	Pratt & L, w i. 41¼	41	41	–	

INDUSTRIALS.

Sales.		High.	Low.	Last.	Net Chge.
700	R N Type,Cl A.. 45	43¾	43¾	–	1⅛
50	Do pf (7)..... 98	97	97	–	2
1,600	Rav Mot (1¼).. 24¾	23¾	23¾	–	⅝
600	Rova Rad tr ctfs. 8	8¼	8¼	–	⅛
200	Seagr,w i (1.20) 14½	14½	14½	–	
5,500	Shattuck (2)..... 41	39¼	39¼	–	¾
40	Singer Mfg (10).215	215	215	–	
600	Sleeper Radio.... 8¾	8¼	8¼	–	
100	So'eastern P & L 58	58	58	+	⅛
9,000	South Cmwlth A.. 6c	5c	6c	+	1c
50	S'west Bell Tel pf (7)..... 109	109	109	+	1
100	Std Pub, Cl A... 28	28	28	–	¼
200	Stutz Motor Car. 71¼	71¼	71¾	–	¼
400	Swift Int (1.80). 32¾	32¼	32¼	–	
90	Swift & Co (8)..114	113	113	–	
100	Tenn El P 2d pf. 75¼	75¼	75¼	–	¼
700	Thermodyne..... 12	12	12	–	
1,000	Thompson Radio 10	9¾	9¾	–	⅛
200	Timken D Axle.. 4¼	4¼	4¼	+	⅛
200	Tob Prods Exp.. 7	7	7	–	
300	Un Carb & C (6) 65¾	65¼	65¾	–	⅜
200	Un Gas & Elsew 53¾	52¾	52¾	+	⅛
500	Un Lt & Pr, A (21.50)..... 47¼	47¼	47¼	–	1¼
2,400	Un Prof S, new (60c)..... 9¼	8¾	8¾	–	¼
100	Univ Pict, w i. 25¾	25¼	25¼	–	½
200	U S Light & Ht.. 2	2	2	–	
1,200	Do pf..... 2¼	2	2¼	+	⅛
800	Util Pwr & Lt, Class A..... 24	23¾	24	+	⅛
10	Victor T M (8). 92¼	92¼	92¼	–	
1,100	Ware Radio..... 14	11¾	13	–	½
1,200	Warner Br Pict, Cl A..... 15⅝	15¾	15¾	–	⅛
1,000	Western Power.. 35	34	34⅝	+	⅛
3,900	White R Min S, new, v t c (1). 24	23¾	24	+	⅛
2,000	Do pf (12)..... 34¼	34	34	–	¼
4,000	Wickw-Spen Sti.. 51¾	45¾	45¾	–	5¼
200	Yel Taxi, N Y.. 15¼	15¼	15¼	–	

STANDARD OIL SUBSIDIARIES.

800	Anglo-Am (90c)	20⅝	20⅝	20¾	– ⅛
10	Borne-S (12c)..218	218	218	+ 2	
20	Buckeye P L (4)	65	65	65	
200	Cheskbrough(2¾)	27¼	27¼	27¼	– ¼
5,300	Cnsitl, new (60c)	27⅛	26¾	26¾	– ⅜
10	Cumb P L (12).184	184	184		
100	Galena-Sig (4)... 60	60	60		
800	*Humble (1.20).. 44	44¼	44⅜	–	1
40	Illinois P L (12)147	146	146	–	2
1,400	Imp Oil of Can cp, n (1)..... 21	20	20	–	⅝
	10 2nd Pref (8).. 75	75	75		
4,300	Int Pet (75c)... 25¾	25⅜	25⅝	–	⅛
	40 *MagnoliaP(14) 140¼	138½	139½	–	3¼
	100 Nat Trad (12). 23¼	23¼	23¼	–	¼
	30 North Ky (6).. 84	84	84		
	700 Ohio (2)..... 70⅝	69¾	69¾	–	1¼
2,200	Prairie Oil & Gas Corp, new (3)..... 57⅜	56¾	56¼	–	1¼
	80 Prairie P L (8).121¾	121	121		
	40 Solar Ref (*15)227	225	225	–	5
	60 South P L (4)... 85	84½	85		
	850 South Pen Oil.181	176	176	–	4
	30 *S W Pa L (4) 71	71	71		
24,300	S O of Ind (2¾) 64⅞	62	62⅜	–	2⅝
600	S O of Kan..... 67¼	67¼	67¼	–	⅜
300	*S O of Ky (4).117¾	116¾	117¼	–	⅜
	50 S O of Neb (10)256	253	253	–	3
2,600	S O of N Y(1.40) 44⅛	43¾	43¾	–	⅜
	60 S O of Tex (2).. 38¾	38¾	38¾	–	
	30 Swan & Finch.. 23	23	23		
1,400	Vacuum Oil (14) 91¾	89¾	89¾	–	1⅝

MISCELLANEOUS OILS.

240	*Ark N G (32c).. 8⅜	8⅜	8⅜	–	⅛
700	Carib Syndicate.. 3⅜	3½	3⅜		
100	Chesebrough Mfg Cons (10).194	194	194	–	6
1,000	Do new..... 85¾	85¾	85¾	+	¼
200	* Do pf (8)..... 82	81½	82	+	½
500	* Do bk a (2.10) 101½	101½	101½	–	¼
6,200	Colum Syn..... 1¼	1¼	1¼		
14,000	Creole Synd..... 13¼	12½	12¾	+	⅜
100	Euclid..... 96c	96c	96c		
2,800	Gibson..... 3	2⅞	2⅞	–	
2,700	Gulf Ld Pa (1½) 65¾	65	65¾	–	1¼
100	Kirby Pet (25c). 3⅜	3⅜	3⅜		
9,900	Lago Pet..... 5⅝	5⅜	5⅜	–	⅛
8,000	Lion Oil Ref..... 4c	3c	4c		
200	Livingston Pet.. 80c	80c	80c	–	
100	Margay..... 1¼	1¼	1¼		
100	Mexican Panuco. 65c	65c	65c	–	10c
4,400	Mutual Oil (1).. 1⅝	1⅝	1⅝	–	⅛
6,500	Mtn Prod (*1.80) 21⅞	21¼	21⅜	–	⅛
2,700	New Bradford.. 5½	5¼	5¼	–	⅛
400	N Am & Arix L.. 8¼	8¼	8¼	+	
200	Peer..... 1	1	1		
800	Pennok O, new, (63¼c)..... 23¼	22⅝	22¾	+	⅛
100	Red Bank..... 19	19	19	–	1
8,400	Royal Can sub.. 7¼	7¼	7¼		
3,700	Ryan Cons..... 7⅛	6½	6¾	–	1½
600	Salt Creek Cons ctfs, new (1¼) 42¼	41¼	41¾	–	1¼
	75 Do sales (8).. 82½	81¼	81½	–	
1,800	Lib Radio Chain 1⅛	1	1	–	
310	Mengle Co..... 47½	43	46¾	–	¼
100	Mesabi Iron.... 3¼	3¼	3½	+	¼
2,300	Mid West Util.. 98¼	96	97⅝	+	2¼
110	Do pr lien (7).102	101½	101⅞	–	⅛
300	Midvale Co..... 24	24	24	–	
3,700	Motion Pic Cap.. 17⅜	17⅛	17⅜	–	
100	Mot Prod pf (4) 80¼	80¼	80¼	–	¼
200	Mtr Wheel (1.20) 17¼	16	16	–	1
1,800	Music Mast, w i 13½	13	13	–	¾
800	Natl Dist Prod.. 32	31¾	31¾	–	
840	Nat Fwr&Lt (6).223	219	219	–	3
	75 N Y Tel pf (6½).113	113	113	–	
1,100	Nickel Plate, n, w i..... 85½	87⅜	85½	+	¾
200	Do pf, w i..... 80¼	80¼	80¼	–	¼
	40 No States P (8).108	107	108	+	1
200	Omnibus Corp... 16½	16¼	16½	–	¼
200	Do Ser A cum. pf (8)..... 94	94	94	+	1
200	Oppenheim-C,w i 42	42	42	+	¾
3,300	Paige Det Motor Car (1.30) 17¾	17¼	17¾	+	⅜
50	PatheEx,ClA(\$5) 44	44	44	+	1
900	Power Corp of N Y..... 40	38½	40	+	1½
500	Pratt & L, w i. 41¼	41	41	–	

MINING.

Sales.		High.	Low.	Last.	Net Chge.
100	Jerome Ver V....	⅛	⅛	⅛	
49,000	Jib Con.....	17c	12c	13c	– 4c
8,400	Kay Con.....	3¼	3	3	– ⅛
100	Mason Val.....	1¾	1¾	1¾	
1,000	McKin-Darragh..	23c	23c	23c	– 3c
100	New Cornelia (1)	19¾	19¾	19¾	
270	N J Zinc (*10)..191¾		190	191	+ 1
500	Nipissing (*90c).	8¾	8¼	8¼	– ⅜
9,200	Ohio Cop (5c)...	9¾c	9¾c	9¾c	– ½c
12,100	Plymouth Lead..	5¾c	5½c	5¾c	– ⅛c
800	Prem Gold (32c)	2¼	2¼	2¼	– ⅛
1,000	Rochester Silver	12c	12c	12c	+ ½c
200	So Am G & P....	3	3	3	
100	Tech Hughes Wheel	1¼	1¼	1¼	– ⅛
100	Tintic Std M....	9	9	9	

TRACTION COMPANY OFFERS BOND ISSUE

Dillon, Read & Co. Place $8,975,000 Philadelphia Rapid Transit Bonds on Market.

YUGOSLAVIA LOAN RUMORS

Reports Revived of Another Short-Term Issue—Milwaukee Bonds to Be Offered.

Public offering is made today by Dillon, Read & Co. of a new issue of $8,975,000 Philadelphia Rapid Transit Company 6 per cent. gold bonds, due March 1, 1962, at 99 to yield over 6.06 per cent. The sale will furnish proceeds for taking up short term securities totaling $6,750,000 and for other corporate purposes. It follows by a few weeks the successful sale by the company of $3,000,000 of preferred stock direct to its customers, with its conductors acting as salesmen.

The company was able to earn its way during the "lean" period after the war which placed nearly all traction companies in temporary difficulties. Figures made available in connection with the new offering showed that in fourteen years under the management of Thomas E. Mitten and of W. C. Dunbar, now President, the company earned a surplus of $16,896,967, of which $11,246,365 was paid out in dividends and $5,652,582 has been put back into the property.

The new bonds are a direct obligation of the company and principal, sinking fund absorptions and interest payments are additionally secured by a direct mortgage on all the property of the Market Street Elevated Passenger Railway Company by the pledge of the entire outstanding capital stock and lease until the year 2000 of the Market Street Elevated Company, and by guarantee through endorsement of the Union Traction Company of Philadelphia. Reproduction cost of the mortgage property is put at not less than $45,000,000. The company leases and operates 695 miles of track. Its new bonds are callable at 105.

Reports of an impending new loan to Yugoslavia were revived yesterday. The Kingdom has $3,000,000 of seven-month 6 per cent. notes coming due on March 31. It was said yesterday that the situation had not changed with respect to a new long-term offering, but it was considered probable that another short-term issue might be sold.

The William R. Compton Company obtained a new issue of $675,000 Milwaukee 4½ per cent. sewer bonds yesterday. The bonds will be offered Monday and will mature serially 1926 to 1943.

The City of Wilkes-Barre, Pa., will receive bids until April for the purchase of $800,000 of 4¼ per cent. tax free city improvement bonds maturing March 1, 1936-1955.

S. W. Straus & Co. announced yesterday that permanent 6 per cent. first mortgage real estate coupon bonds of the $2,800,000 Kesner Building Corporation, Chicago, are now ready to exchange for interim certificates outstanding.

CHARGE REPARATION FRAUDS

French Say German Rail Management Is Wasting Revenues.

Copyright, 1925, by The New York Times Company.

Special Cable to THE NEW YORK TIMES.

COBLENZ, March 13.—According to reports, the new German company exploiting the Rhineland railroads under the Dawes plan is undertaking unnecessary expenditure on a lavish scale in order to diminish the sums accruing which should be paid over to Parker Gilbert's department in relief to reparations.

Such things as superfluous coatings of paint given to the Cologne-Düsseldorf railroad station and similar undertakings elsewhere, which can be observed all along the tracks, are among the methods used for that purpose. Another scheme employed in the Northern Rhineland is the organization by the railroad company of automobile transports by roads competing with its own transportation system, which it is believed has been done with the deliberate intent to lessen revenues.

Meanwhile the hostile attitude toward the allied occupying forces is hardening steadily. Officers and soldiers are denied all travel facilities.

A plan is being examined by the Germans for the construction of a complete system of underground telephone lines throughout the Rhineland, to be built in conjunction with the railroad company and the Post Office. French officials point to the danger which such a system might constitute for the Allies in case of trouble.

FRENCH REVISE AIR LANES.

They Will No Longer Fly Over Germany to Prague.

Copyright, 1925, by The New York Times Company.

Special Cable to THE NEW YORK TIMES.

PARIS, March 13.—Owing to systematic "difficulties" on the part of the German Government whenever French airplanes have been forced to land in Germany, it has been decided that henceforth no French commercial machines are to fly over German territory.

The Paris-Prague-Warsaw air route will, therefore, be modified so that instead of flying direct across Germany to Prague the airplanes will fly from Paris by way of Zurich, Innes and Bruck to Prague and thence to Warsaw.

The route is thus considerably longer, but it will be combined with the second eastern service from Paris to Budapest to Constantinople.

The big airport at Strasbourg, owing to the new arrangements, accordingly will be suppressed.

DECLARATION OF DIVIDENDS.

Miller Rubber, La France Engine and Power Company to Pay.

Directors of the Miller Rubber Company declared an initial dividend of $1.50 a share on the company's common stock, payable April 25 to stockholders of record April 10. The company recently paid up all back dividends due on preferred stock.

The American La France Fire Engine Company declared a dividend of 2½ per cent. quarterly on the common stock, payable May 15, and the regular quarterly dividend of $1.75 a share on the preferred, payable April 1, to stockholders of record March 24.

The International Utilities Corporation announced yesterday that the Kentucky Securities Corporation had declared its regular quarterly dividend of 1¾ per cent. on the preferred, payable April 15 to stockholders of record March 20, and a dividend of 1¼ per cent. on the common, payable April 1 to stockholders of March 20.

Sir Reginald Hoskins to Speak.

James Brown, President of the British Empire Chamber of Commerce, announced yesterday that Major Gen. Sir Reginald Hoskins would address the Chamber next Tuesday at its monthly luncheon. His subject will be "Egyptian Trade and Development."

Auto Concerns Adopt New Body.

Announcement was made yesterday that the Maxwell Motor Corporation and the Overland Company had decided to adopt Martin-Parry bodies in their future manufacturing operations.

GRAINS TUMBLE IN CHICAGO MARKET

Heavy Liquidation Causes a Slump, Especially Marked in Wheat and Rye.

Special to The New York Times.

CHICAGO, March 13.—Liquidation in the grain markets from start to finish brought about one of the most drastic declines in the history of the trade under normal conditions. At the low point wheat was off 8¾ to 13¾ cents from the close of the previous day. May showed 23 cents under the top on Tuesday and was 38¾ cents under the best figure made on the January bulge, the close being 6¼ to 14¾ cents lower, figured on the basis of the average price at the finish.

Stop orders were uncovered in profusion all the way down, and with heavy selling for foreign account which has been on all week, and heavy pressure from local and New York traders who are in Florida, rallies were shortlived and each selling wave uncovered a fresh lot of stop-loss orders.

The decline of 14 cents in Winnipeg was the greatest break ever known there in one day. May there at the bottom showed 45¾ cents under the high point in the season.

Severe as was the break in wheat, it was overshadowed by that in rye, which closed 14¼@17¼ cents lower, with the July and September in new ground for the season, and the May has dropped 25½ cents from the outside figure of the week.

Arthur Cutten, who with others has been aggressive on the bull side of wheat of late, was in Baltimore today and, so far as known, did no selling. A message from him to a local broker continued to express the belief that higher prices would ultimately be witnessed for wheat.

Few commission houses paid any attention to complaints regarding executions of orders, as wheat at times fluctuated as much as ½ cent between sales.

Export business during the day aggregated around 500,000 bushels, with France asking for large offers overnight.

Liverpool was off 5¼ pence, the break there being offset to some extent by the strength in exchange. Buenos Aires was 6¾@9¼ cents lower at the last.

Primary arrivals today were 665,000 bushels; week ago, 733,000; last year, 648,000. Shipments were 744,000 bushels; week ago, 725,000; last year, 484,000.

Liquidation in corn finally developed, May declining to $1.18½, the lowest figure since Nov. 22, and the finish was at net losses of 6¼@7¼ cents. Stop orders were caught in profusion.

Primary arrivals today were 915,000 bushels; week ago, 1,453,000; last year, 900,000. Shipments were 744,000 bushels; week ago, 687,000; last year, 523,000.

Oats finished 4 to 5¼ cents lower, with all deliveries at a new low on the crop.

Chicago.

Today's Chicago prices for the principal grains were as follows:

WHEAT.

	High.	Low.	Close.	Prev. Close.	Last Year.
May ...	$1.70¼	$1.66¼	$1.66¾-7	$1.81¼	$1.09⅝
July ...	1.55	1.48	1.48¼-9¼	1.57	1.06⅝
Sept....	1.45	1.39¼	1.39¾-⅞	1.46¼	1.07⅛

CORN.

	High.	Low.	Close.	Prev. Close.	Last Year.
May ...	1.23	1.18¼	1.19¼-¾	1.29⅝	.77⅛
July ...	1.29	1.21¾	1.22½-¾	1.29⅞	.79¼
Sept....	1.28¼	1.21¼	1.21½-¾	1.29¼	.79⅝

OATS.

	High.	Low.	Close.	Prev. Close.	Last Year.
May ...	.50	.47	.47¼	.50¾	.46
July ...	.51¾	.46¾	.46¾-7	.51⅝	.44¾
Sept....	.50¾	.47	.47	.51	.42

RYE.

	High.	Low.	Close.	Prev. Close.	Last Year.
May ...	1.40½	1.25	1.25¼-28	1.42½	.66¼
July ...	1.26	1.15	1.15-¼	1.29¼	.67⅜
Sept....	1.16¼	1.06	1.06	1.17⅜	.68½

Cash prices for the principal grains in Chicago follow: Wheat, No. 2 hard, $1.66¾. Corn, No. 3 yellow, $1.13¼-16; No. 3 mixed, $1.12¾. Oats, No. 2 white, 45½-7¾; No. 3 white, 45¾-6. Rye, No. 2, $1.25.

PROVISIONS.

	High.	Low.	Close.	Prev. Close.	Last Year.
LARD—					
March	16.67	16.55	16.57	16.55	10.35
May	16.92	16.65	16.69	16.81	11.05
July	17.22	16.77	16.90	17.22	11.37
Sept.	17.55	17.17	17.20	17.70	....
Oct.	17.40	17.32	17.35	....	....
RIBS—					
May	18.95	18.85	18.90	18.85	9.65

Winnipeg.

Today's Winnipeg prices for the principal grains were as follows:

WHEAT.

	High.	Low.	Close.	Prev. Close.	Last Year.
May	1.73	1.72½	1.74	1.83	1.12
July	1.82	1.65	1.70	1.84	1.13⅝
Oct.	1.43	1.38	1.39½	1.49	....

OATS.

	High.	Low.	Close.	Prev. Close.	Last Year.
May	.55	.50	.50¼	.55⅝-¾	.39⅜
July	.56¼	.51	.52	.57¼	.40⅞
Oct.	.54¼	.50	.50	.55⅝	....

COMMODITY PRICES.

Cash Grains React Sharply—Wheat, Corn, Oats and Flour at New Lows.

The sharp declines in the contract grains yesterday had a depressing effect upon the cash options, losses in wheat, corn, flour and oats carrying these to new low points for the year. Coffee, butter and lard were other articles to react. Metals and textiles were steady.

Following are the cash prices for the principal commodities in the wholesale market at the close of business Friday, a week before and a year ago. Prices are those of the New York cash market unless otherwise indicated.

FOODSTUFFS.

	Mar.13, 1925.	Mar.6, 1925.	Mar.14, 1924.
Wheat, No. 2 red....	$1.68¼	$1.69¼	$1.23¼
Corn, No. 2 yellow....	1.30¼	1.40¾	.97¼
Oats, No. 2 white....	.57	.62	.47
Flour, std. Spg. pts.	8.50@9.35	9.25	6.35
Coffee, No. 7 Rio....	.21¼	.21¼	.16¼
Sugar, granulated....	.06@	.06@	.05
Butter, creamery, 92 score	.48	.47¼	.48¼
Eggs, fr.-gath. 1st.	.29¼@.30¼	.29	.25
Lard, Mid. W....	17.15@17.25	17.35	11.50
Pork, mess....	40.00	40.00	24.50
Beef, family....	21.00@23.00	22.00	21.00

METALS.

Iron, ₤X, Phila....	25.00@25.50	25.50	24.50
Steel billets, Pitts....	40.00	40.00	40.00
Lead....	9.00	9.00	9.45
Copper....	14.80	14.55	13.85
Zinc, E. St. L. del'y.	7.40	7.47½	....
Tin....	54.62½	53.75	50.75

TEXTILES.

Cotton, mid. upland....	25.50	25.25	32.50
Printcloths....	.07	.07	.09¼

Range of prices 1925 to date:

	Highest—		Lowest—	
Wheat....	$1.84½	Jan. 29	$1.65¾	Mar. 13
Corn....	1.51⅛	Jan. 16	1.30¼	Mar. 13
Oats....	.71	Jan. 19	.57	Mar. 13
Flour....	10.25	Jan. 24	8.50	Mar. 13
Coffee....	.24½	Jan. 3	.21¼	Mar. 13
Sugar....	.06¾	Jan. 2	.06	Feb. 16
Butter....	.49	Mar. 9	.47	Jan. 27
Eggs....	.32	Jan. 20	.27¾	Mar. 13
Lard....	17.65	Mar. 10	15.40	Feb. 17
Pork....	40.00	Feb. 26	34.00	Jan. 2
Beef....	23.00	Mar. 10	20.00	Jan. 20
Iron....	25.50	Jan. 6	24.50	Jan. 15
Steel....	40.00	Jan. 2	40.00	Jan. 2
Lead....	10.73	Jan. 9	9.00	Mar. 13
Copper....	14.80	Jan. 5	14.30	Mar. 12
Tin....	60.50	Jan. 5	53.12½	Mar. 10
Zinc, E. St. L.	8.12½	Jan. 20	7.25	Mar. 11
Cotton....	26.05	Mar. 2	23.55	Jan. 22
Printcloths....	.07	Mar. 6	.06¾	Jan. 9

Live Stock Markets at Chicago.

Special to The New York Times.

CHICAGO, March 13.—Shippers were after hogs early, and early prices were 5 to 10 cents higher, but leading packers refused to follow the advance and late trading showed a decline of as much as 20@25 cents from the best of the morning. Many hogs were held off the market. The top was $14.10 early, while the average price for the day was 5 cents higher, at $13.75. Receipts were 34,000. Little change was shown in the price of lambs with a top of $17.50 and aged sheep were about steady. As compared with a week ago light and hand weight lambs are off 75 cents and other kinds $1@$1.50. Receipts were 10,000. Lower grade steers and all kinds of yearlings sold at unchanged prices, while heavy steers were in slow demand and easier, with some carried over unsold. The top on yearlings was $13 and on heavy steers $11.15. Receipts were 4,000.

COUZENS ASSAILS TREASURY'S TACTICS

Tells the Senate It Has Held a Memorandum on His Stock Sale for Two Years.

SAYS AIM WAS TO 'GET' FORD

Senator Declares Assessment of $10,861,131 on Him Was Because He Criticized Department.

Special to The New York Times.

WASHINGTON, March 13.—Notice that an additional tax of $10,861,131.50 had been assessed against him by the Treasury as a "disciplinary measure," because he had criticized that department, was given by Senator Couzens, Republican, of Michigan, to the Senate during the debate on the Isle of Pines Treaty this afternoon.

This was the first announcement of the actual sum which the Treasury demands of the Senator because of its contention that his sale of Ford Motor stock in 1919 had realized a greater profit than declared at the time.

Senator Couzens also declared, in effect, that the computation on which the additional assessment was based was drawn up by the New York firm of Thompson & Black more than two years ago, and that the Treasury has had the information in its possession ever since. If the memorandum had been available during that time, why had the Treasury not acted before, instead of appearing at a late day and giving him notice that the statute of limitations would expire within a week? Senator Cousens asked the Senate.

"I am informed," he stated, "that the information was submitted to the Treasury in an effort to get Mr. Ford, who was at that time in a political fight with Truman H. Newberry, who later resigned from the Senate, and I think that in the late fall of 1922. I am informed that the computation was arranged by this firm largely because of antagonism to Mr. Ford and in an effort to discredit his campaign against Mr. Newberry."

Couzens Is Permitted to Speak.

Here one of the Administration's most zealous supporters, Senator Shortridge of California, Republican, attempted to take Senator Couzens off his feet on the point of order that all discussion must concern the Isle of Pines. Mr. Couzens countered that he rose to a question of personal privilege. The chair ruled in favor of Senator Couzens and Mr. Shortridge said:

"The point I wanted particularly to correct," continued Senator Couzens, "was the impression, if not the absolute statement I made, that the data had been computed in the Treasury for the purpose of arriving at this assessment.

"I believe that was an error. I believe the figures were computed by others. I believe they were computed by the firm of Thompson & Black of New oYrk, and I believe they were in the hands of the Treasury as early as the early part of 1922.

"If that is so, I submit that the Treasury was on notice not only six days in advance of the expiration of the statute of limitations, but it was on notice two years and three or four months earlier than the expiration of the statute of limitations. I submit that it is apparent that if the Treasury was on notice in 1922 at a time prior to the time when I became a member of this body, that was the time for them to have taken action.

"But no, they waited until within six days of the expiration of the statute of limitations; they let all of the latter part of the year 1923, the entire year of 1924 and over two months of the year, 1925 go by before they thought they were justified in making the additional assessment.

"Notice of the assessment has been served upon my legal residence in Detroit in the sum of $10,861,131.53, and I have been notified that if I am to be saved whole I must put up a bond to that extent.

"I think it must be apparent to the members of this body what the real purpose is back of the assessment," the Senator concluded.

"I am asking for no sympathy. I am simply drawing these matters to the attention of the Senate so that Senators may understand the price they perhaps will have to pay if they attempt to interfere with or discredit in any way the conduct of the Treasury Department."

New Route for German Liners.

The North German Lloyd Line announced yesterday that with the sailing of the steamship Bremen from New York on May 19, the company would inaugurate a new service, calling at Queenstown, to and from Europe. The Bremen, Stuttgart and Muenchen will be operated in that service.

PRODUCE MARKETS.

BUTTER—Receipts (March 12), 9,148 packages. Another ½c decline on most grades of fresh table. Creamery, higher than extras, lb., 48¼@49c; extras, 92 score, 48c; firsts, 42@47½c; seconds, 38½@41c; lower grades, 35¼@38c; centralised cars, 90 score, 45½@46c; 89 score, 44¾@44½c; 88 score, 41¼@42¼; 84 to 87 score, 39@41c; unsalted, higher than extras, 50¼@50½c; extras, 92 score, 49¼@50c; firsts, 44½@49c; seconds, 41@43c; held creamery, extras, 43@44c; firsts, 39½@42c; seconds, 36½@38½c; renovated, fresh, 33@34c; ladles, current make, extras, 31½@32½c; firsts, 28½@29½c; seconds, 26@28c; lower grades, 21@24c; packing stock, current make, No. 1, 25½c; No. 2, 23¼@24c; lower grades, 17@23¼c.

EGGS—Receipts (March 12), 30,979 cases. Tone firmer on browns with prices higher. Extras, mixed, 31½@32½; extra firsts, 31¼@32c; firsts, 29½@30½c; seconds, 28@29½c; mediums, 27½@29c; dirties, No. 1, 25½c; No. 2 and poorer, 23c checks, No. 1 to 3, 27½c; dark eggs unchanged; Jersey and other near-by hennery whites, closely selected, extras, 33@35c; near-by and Western hennery whites, average extras, 32@33c; ditto firsts to extra firsts, 32@35c; near-by gathered whites, firsts to extra firsts, 32@35c; near-by whites, undergrades, 30@31c; near-by whites, mediums, 40 to 41 lbs. asst., 31@32c; near-by whites, pullets, No. 1, 29@29½c; Pacific Coast whites, firsts to extras, 32½@33c; pullets, 27½@29c; mediums, 31@32c; other Western and Southern gathered whites, 30@32c; Jersey and other near-by and Western hennery browns, extras, 34@36c.

BUSINESS WORLD

COMMERCIAL PAPER.

Yesterday—4 per cent. for the best names. Thursday—4 per cent. for the best names. The quotations are for six months' paper.

Gray Goods Were Very Dull.

Gray goods were very dull in this market yesterday. Trading of importance was lacking. Second hands sold March-April deliveries of 38½-inch 64-60 printcloths at 5⅝ cents, but first hands would not take less than 5¾ cents for any delivery. In the sheetings there was some nearby trading in 36-inch 5-cent goods at 9 cents and in 36-inch 5.50s at 8¾ cents. For delivery in this month and next business was put through in 37-inch 3.85-yard drills at 10⅜ cents. The rest of the market was without special features.

Weather Holds Coal Trade Back.

Mild weather and the unwillingness of buyers to take in any more coal than is needed for current use until the price situation is clarified are acting as a brake on the anthracite industry, Saward's Journal will say today. Practically all the producers have had to resort to some measure of curtailment, but the large interests are operating with a greater degree of regularity than the independents, as is the invariable rule in periods of depression. Quite a few small collieries have been closed on the idle list more or less indefinitely, although there is little doubt that there will be a market for their output soon after April 1. The bituminous trade is back where it was at the end of last Summer, so far as the volume of business being done is concerned.

Burlap Shipments Were Large.

Shipments of burlap from Calcutta to North American ports during February were substantially larger than those in January, according to a cable received here yesterday by C. E. Rockston & Co., Inc. The February shipments totaled 110,000,000 yards, of which 96,000,000 yards were to Atlantic Coast ports. The remainder were consigned to ports on the Pacific Coast. Shipments for January were 72,000,000 yards, while those for February, 1924, amounted to 96,700,000. Total shipments to the ports in question from Jan. 1 to Feb. 28 were 182,000,000 yards, against 166,300,000 yards in the same period last year. Market opinion yesterday was that the size of last month's shipments would not have a noticeably bearish effect on prices, due to the consuming needs of the country.

Hat Prices Being Increased.

Prices to be made shortly on men's hats for Fall will show substantial increases because of the high prices which have ruled for hatters' fur and the diversion of skins to the fur trimming and manufacturing trade. The situation is admittedly a serious and complicated one for the hat manufacturers. The retailers will carry the line and will, for example, bring a $5 hat, which a manufacturer has spent much money in making known to the public as a standard value at that price, into the $6 class, with proportionate rises in the other price categories.

Credit Tricksters Still at It.

Tricksters seeking to get merchandise from local retail stores without paying for it are again on the job, and some of them are showing more than the usual ingenuity. One of them has lately made a practice of calling up certain hotels and getting credit information that he later used to his own advantage. In order to get it he posed as the credit man for various local stores, and his activities finally became so obnoxious that the hotels in question will no longer give out credit data over the telephone. In a well-known store two men dressed as army officers attempted recently to buy a diamond ring with a check signed with a fictitious name. The bank on which it was drawn reported no account in that name, and inquiry at a near-by military station disclosed no one of that name. They are thought to have "dressed for the part."

Are Buying Now for Fall.

Reports of a probable scarcity of fine knitting yarns and higher prices for the garments made of them are said here to be causing many buyers of infants' and children's knit goods to place orders now for Fall delivery. With the Spring season not yet over, this is thought to be something of a record. Orders for Spring and Summer shipment are also being placed, among the things called for being knitted caps in various colorings suitable for young children. Tan and brown shades, especially cocoa, are favored in this merchandise, and there is also a good call for green and blue caps.

No Intensive Summer Campaign.

The National Garment Retailers' Association is still considering plans for a distinct Summer season, although the committees appointed have found insufficient interest on the part of style manufacturers to warrant an intensive campaign such as was staged last year. John W. Hahn, managing director, said yesterday. A report will be submitted to the Board of Directors of the association at their meeting on March 31. The retailers of the country, however, Mr. Hahn added, are strongly in favor of the separate season and consider the campaign as conducted last year very beneficial. The association is now engaged in gathering further data from retailers which will be used in demonstrating the real need of a distinct Summer period.

Stress Mannish Suit for Fall.

While the ensemble is expected to be a big feature of the coming Fall ready-to-wear lines, considerable attention, it was said yesterday, will be given to mannish two-piece suits. Soft finished novelty suitings, tweeds and cashmeres will be the outstanding fabrics for these garments. In fact, it will be a case of "men's wear styles in women's wear colors," according to this version. This trend is very sharply marked, it was added, and is likely to carry through the entire Fall season.

Style to Be More Important.

One effect of the almost unanimous decision of the women's wear mills to concentrate their production for Fall on staples and piece-dyed cloths will be to emphasize style details in the garments for next Fall. This calls for greater skill in designing, it was pointed out yesterday, than in the case when the vogue features new fabrics and tends to subordinate style to some extent. Some of the style leaders among the ready-to-wear firms here will soon start their designing of models for next Fall. Several will begin next week, with others, however, holding back until the showing of the higher-grade fabrics by the women's wear mills. About two months will be consumed in the preparation of the early lines, with salesmen going out on the road about the middle of May.

Vest Suit for Boys Leads.

Better buying of boy's clothing for immediate delivery is reported by wholesalers here. A further spurt is anticipated, with retailers covering their Easter needs. The vest suit is described as in most demand, despite the fears expressed in some quarters that this type would not get a good reception from the ages and consumers. Grays and several shades of blues are the leading colors wanted. Cassimeres rule in the fabrics being used.

BUSY WEEK IN DRY GOODS.

Road Sales Better Than Year Ago—Store Sales About the Same.

Special to The New York Times.

CHICAGO, March 13.—Marshall Field & Co., in their weekly review of the wholesale dry goods trade, say:

"Current wholesale distribution of dry goods was about the same as last week, but falled slightly to reach the volume of the same week last year.

"Road sales showed a considerable gain over the total reported for the corresponding period last year.

"There were more customers in the market than during the same period in 1924.

"Collections were not quite up to the corresponding week last year."

THE WEEK'S PRICE TREND.

Many Foodstuffs Advanced, but There Was a Drop in Flour.

At least so far as the number of changes and their division were concerned, Dun's list of wholesale commodities prices for this week did not show much difference from last week's. This week there were seventy-three changes, against seventy-five last week. Then there were thirty-one advances and forty-four declines. This week the advances totaled thirty and the declines forty-three. Notwithstanding the continued downward trend of the list, the revisions in the foodstuffs section of it showed almost two advances for every decline. Sharp declines in flour were a feature.

The following list gives the minimum wholesale prices quoted on standard commodities this week. They are corrected to yesterday, and with them are given comparative prices for last week and the corresponding week a year ago:

	This Week.	Last Week.	Year Ago.
Apples, Com., bbl....	4.00	4.00	3.50
Beans, mar., c., 100 lbs.	9.75	9.75	12.25
Butter, creamy, ex., lb..	.48¾	.48	.48¾
Cabbage, per bbl....	1.50	1.25	3.50
Cheese, w. m. spl., lb.	.30	.30	.24½
Codfish, G. Bks., 100 lbs.	10.00	10.00	9.00
Coffee, Santos No. 4, lb.	.26¾	.26¾	.19¾
Eggs, near-by fan., doz.	.38	.39½	.34½
Flour, fcy. Minn. family	10.00	11.40	7.40
Onions, bag....	2.50	2.50	2.25
Peas, yellow, 100 lbs....	6.25	†....	7.00
Potatoes, bbl....	3.25	2.25	4.40
Rice, fancy head, lb....	.07¾	.07¾	.07¼
Tea, Formosa, fair, lb.	.22	.22	.19
Tea, Japan, best, lb....	.30	.30	.30
Bacon, 14Os down, lb....	.19¾	.17¾	.17¼
Beef, steers, live, 100 lbs.	11.00	11.00	10.00
Hams, sug. in tes., lb....	.17¾	.17¾	.15
Hogs, live, 100 lbs.....	12.30	13.20	7.85
Sheep, live, 100 lbs.....	14.00	14.75	13.00
Barley, malting, bu.....	1.06	1.13	.53
Hay, No. 1, 100 lbs.....	1.20	1.22	1.50
Rye, No. 2, bu.....	1.47¾	1.52¼	.70
Aluminum, pig, lb.....	.27	.27	.28
Copper, electro., lb.....	.14¾	.14¾	.14
Zinc, lb.....	.07	.07	.069
Brown sheet, yd.....	.15¾	.15¾	.15¾
Cloths, pig, 54x80, yd...	.09¾	.09¾	.09
Hides, pack., No. 1, lb..	.14¾	.15	.13¼
Hides, cows, hvy., lb....	.13¾	.13¾	.11
Leath., un. oaks, l.r., lb.	.45	.45	.38
Rubber, up-riv., fine, lb.	.37	.35	.20
Plate, 1st latex cr., lb..	.40¾	.39	.22½
Silk, Chi., st. fil. 1st, lb.	7.10	7.15	8.00
Silk, Japan, fil. No. 1 Shinshiu, lb.....	6.10	6.85	6.80
Wool, dom., av. 80 qua. lb.	1.00	1.01	.82

†Nominal.

Fourteen of the twenty-three changes in the foodstuffs this week were upward. The feature of the revisions in the local provisions list was the sharp decline in flour. The fancy grade of Minnesota family flour suffered most, with a drop of 80 cents a barrel. Spring patent and Winter soft straight flours declined 35 cents a barrel. Middle Western lard advanced here, as did bacon, but hams were unchanged. At Chicago advances were seen in live hogs and short ribs. Live sheep were lower there and mess pork and live beef were unchanged.

In the local dairy list a rise of 2½ cents a pound in extra creamery butter was offset by a fraction of a cent higher than at this time last year. This is the first time in a long while that a current price for butter has exceeded that of the corresponding time of the preceding year. A slight rise in fancy selected eggs, first quality, was seen, but nearby fancy eggs were 1½ cents a dozen lower than last week. Both are a little above the prices asked for them at this time in 1924.

The only change in the listed fresh and dried fruits this week was a rise of 50 cents a barrel in fancy apples. Changes in the vegetables were lower than for some time. Choice red kidney beans were lower and there was also a slight drop in cabbage.

After their rise of last week the basic Brazilian coffees slipped backward again. The teas continued unchanged. Spices were unsettled, with advances shown by mace, Zanzibar cloves and Mombasa red pepper. Black Lampong and white Singapore peppers were lower. The price of 96-degree raw sugar went up this week, but there was no change in that of fine granulated sugar.

All of the changes in the grains were downward. The declines took place in wheat, corn, oats, rye, malting barley and straw. Leather was quotably unchanged, and hides, though steadier than last week, showed some weakness. The declines here were seen in No. 1 native packer, No. 1 Texas, Colorado and No. 1 buff stock. Tallow advanced.

The building materials and the lumber list were bare of changes either way this week, but in the metals decline in No. 2X and gray forge pig irons, antimony, copper, zinc and tin contrasted with a rise in lead.

In the combined list for drugs, chemicals, dyestuffs and oils there were fourteen changes, which were evenly divided up and down. A feature was a rise of 50 cents in a seventy-five-pound flask of quicksilver, which followed a quite substantial decline from the recent high point reached by this commodity. A drop in resin was the only change seen in the naval stores list.

Crude rubber continued to advance, and both the best Brazilian and the best plantation stock were higher. Chinese and Japanese raw silks declined further, jute was higher. In the paint list lower prices were quoted on American litharge. Amsterdam red lead, dry white lead and white lead in oil.

The week's trend in the textiles was upward. In the cotton goods further openings of Fall lines of ginghams were made at slightly higher than Spring prices, and bleached goods also were put up somewhat. Unfinished cottons shared in the advance. Burlaps closed the week higher than they opened it. Openings of Fall lines of worsted and woolen dress goods took place during the week at higher prices.

ARRIVAL OF BUYERS

Arriving Buyers may register in this column by telephoning LACkawanna 1000.

ALBUQUERQUE, N. M.—M. Banks, large quantities silk dresses; 1,200 Bway (A. Silverman).

ASHEVILLE, N. C.—M. Levitt, dry goods; Pennsylvania.

BALTIMORE—United Cloak & Suit Co.; M. H. Brown, ladies' poiret sheen coats; 1,225 Bway (Jobber's Market).

HATTIESBURG, Miss.—Davidson Co.; L. L. Mullinnix, mdse. mgr.; Martinique.

CAMBY, Minn.—A. G. Eagen, popular priced cloth ensemble suits; 1,182 Bway (Silverstein Buying Corp.).

CHICAGO—Klein's; I. R. Klein, fur coats, jackets, chokers; 151 W. 25th, 2d floor.

CINCINNATI—S. Levine & Rosenthal, Inc.; Levine, Mr. Rosenberg, furs; Pennsylvania.

CLEVELAND—Bailey Co.; H. Steinberg, 16Os children's fashion dresses; 112 W. 18th (National Dept. Stores, Inc.), 16th floor.

COLUMBIA, S. C.—Kohn's; Sol Kohn, gen. mdse.; Pennsylvania.

DALLAS, Texas—Roos, Friedman, Shayne Co.; J. Roos, ready-to-wear; Pennsylvania.

DALLAS, Texas—R. E. Ginn, ready-to-wear; Pennsylvania.

DENVER—Golden Eagle D. G. Co.; J. L. Wolff, gen. mgr., drugs, toilet goods; Pennsylvania.

GOLDSBORO, N. C.—A. M. Sharpe, dry goods; Pennsylvania.

LEXINGTON, Ky.—H. B. Smith & Co.; B. B. Smith, women's ready-to-wear; Pennsylvania.

LOS ANGELES—May Co.; J. F. Fanning, men's, boys' and women's furnishings for basement; A. D. Bernard, silk dress goods and linings for basement; A. Moore, boys' clothing and furnishings; 1,115 Bway.

MINNEAPOLIS — Dayton Co.; A. Lerner, coats; 225 5th Av. (Retail Research Assn.).

ST. LOUIS—Reich-Mayer Garment Co.; R. Reich, silk dresses; Pennsylvania.

WASHINGTON—Lansburgh & Bro.; M. F. Kahn, bedding; 115 W. 30th (West 30th Hartman).

WILMINGTON, Del.—Rock Strong Hosiery Co.; S. Sigmund, hosiery; Pennsylvania.

BUSINESS RECORDS

FAILURES OF THE WEEK.

Bradstreet's reports 383 failures for the week in the United States, as compared with 362 for the previous week and 425, 378, 505, 208 for the corresponding weeks, 1924 to 1921. The New England States had 31, Middle, 79; Western, 79; Northwestern, 44; Southern, 88; Far Western, 47. Canada had 55 against 43. In the United States, about 84 per cent. had liabilities of $5,000 or less and 18 per cent. had from $5,000 to $20,000 capital.

BANKRUPTCY PROCEEDINGS.

SOUTHERN DISTRICT.

Petitions Filed—Against

LOUIS KAUFFMAN, doing business as Louis Kauffman & Co., dress manufacturer, 1231 West 57th Street, by J. H. & C. H. Eagle, Inc., for $3,000; William Iselin & Co., Inc., $1,500; Bachman Emmerich & Co., Inc., $1,000. Liabilities, about $130,000; assets, about $50,000.

WILLIAM BIRNBAUM, doing business as Theda Dress Co., 242 West 38th Street, by Textile Banking Co., Inc., for $3,800; Gera Mills, Inc., $3,500; A. D. Sullivan & Co., Inc., $6,000. Liabilities, about $150,000; assets, about $30,000.

WILLIAM BIRNBAUM, dress manufacturer, 244 West 38th Street, by Max Weinstein on a claim for $1,000. Saul Steinhaut was appointed receiver under $4,000 bond, by Judge Knox. Liabilities, about $20,000; assets, about $7,500.

BATCHELLER-McCONNELL CO., Ltd., importers and exporters, 66 Beaver Street, by Ardoisite Societe Anonyme, on a claim for $1,000. Julian Harris was appointed receiver, under $7,500 bond, by Judge Knox. Liabilities, about $50,000; assets, about $50,000.

SAMUEL POTOLSKY, doing business as Atlantic Leather Goods Co., 491 Broadway, by Mutual Manicure Co., Inc., for $800; Samray Leather Novelty Co., Inc., $600. Louis Bennett was appointed receiver, under $2,500 bond, by Judge Knox. Liabilities about $45,000; assets, about $5,000.

ABRAHAM MOSS, dealer in paints and varnish, 236 First Avenue, by Hilton Paint and Varnish Corporation, for $418; Gerstendorfer Bros., $86; Valentine Bros., $120.

Petitions Filed—By.

C. TRAVALLED & CO

LATEST DEALINGS IN THE REAL ESTATE FIELD

Two Hotel Properties Sold and Plans Filed for Another in the Times Square Section.

BROWN BUYS THE BERESFORD

Acquires Entire Block on Central Park West—Seventh Ave. Corner Deal.

Operations involving hotel properties in Manhattan were the outstanding feature of the real estate market yesterday, when it was announced that two buildings had been sold and that plans would be filed today for the erection of a new structure. The largest purchase of a hotel structure in some time was made yesterday by Frederick Brown.

The operator purchased the Hotel Beresford, one of the largest hotels on the west side, covering the entire block on Central Park West from Eighty-first to Eighty-second Street, facing Central Park on the east and on the north the four block square of the American Museum of Natural History. Eleven stories is the height of the hotel, which is built over a site of 22,000 square feet fronting 200 feet on the parkway or boulevard, 100 feet on Eighty-first Street and 120 feet on Eighty-second Street.

The Dakota, the pioneer hotel in the section, was purchased by Mr. Brown two years ago. It occupies an entire block front on Central Park West, between Seventy-first and Seventy-second Streets, and after an ownership of a few weeks was sold to Benjamin Duke in a deal in which the tobacco magnate gave in part payment large holdings at Ampere in the Orange section of New Jersey.

The Beresford was purchased by Mr. Brown from Bing & Bing. H. D. Baker and A. Robinson were the brokers in the transaction. The property is assessed at $820,000.

The Ace Apartment Hotel Company, Inc., Max V. Epstein, President, sold the six-story apartment hotel at the southwest corner of Seventh Avenue and Fiftieth Street to the Philip Charles Corporation (Philip Brofsky and Charles S. Rafsky, operators).

The hotel, a fireproof structure, recently built, is six stories in height and covers a lot 90 by 100. The ground floor contains eight stores and the upper floors have seventy rooms in single and double suites. The hotel building is built on leased ground, the lease having about forty-two years to run. Meltzer & Co. were the brokers in the sale.

File Plans for New Hotel.

Plans will be filed today for a fifteen-story hotel to be erected on the north side of Forty-fifth Street, between Seventh and Eighth Avenues, by the Forty-fifth Street Associates (Max J. Kramer). The building will be located at 227 to 233 West Forty-fifth Street on a plot 125 by 100 feet.

It will cost about $1,000,000 and will be erected from plans by H. J. Krapp, architect. The structure will contain 1,000 rooms, all with baths, and arranged for two or three rooms to suite.

The first floor will contain stores with an arcade. There will be a dining room and ballroom on the second floor with a roof garden and supper club on the roof. Work on the project will be started immediately after plans are filed.

APARTMENT HOUSE DEALS.

Three Tenements on Eleventh Ave. Sold After 20 Years.

The three five-story tenements with stores at 574, 576 and 578 Eleventh Avenue, on a plot 75 by 100 f et, were sold by Joseph Kann to the Academy Realty Company. This is the first sale of the property in twenty years.

Frances V. Smith sold to Jacob Davis and Samuel Levy 79-81 Old Broadway, near 132d Street, a six-story apartment house on plot 51 by 110 feet, containing twenty-seven apartments and three stores, renting for $11,500. It was held at $75,000. The brokers were Nehring Brothers.

Edward C. H. Vogler and Spotts & Starr resold for Peter De Rosa 801 Amsterdam Avenue, at the northeast corner of Ninety-ninth Street, a five-story apartment house on lot 25.2 by 100 feet. The purchaser is John P. Flannery.

Charles Galewski resold to Blanche Baehr at a substantial profit the three-story front tenements and three-story rear tenements on lot 25 by 100 feet, at 434 West Thirty-ninth Street.

Solomon Sufrin has sold for a client three five-story cold tenements, with three stores, 50 by 80 feet, at 1,088-1,090-1,092 Second Avenue. The premises were held at $130,000 and were sold subject to a first mortgage for fifteen years. He also sold for the Louis Isaac Realty Corporation 107-109 Rivington Street, two five-story tenements with four stores on a plot 50 by 100 feet. The premises were held at $110,000. Extensive alterations will be made.

William Goldstone and Simon Myers sold to a client of Alexander Bernardik the five-story tenement at 229 East Forty-third Street. The property was held at $40,000.

BANK BUYS FLOOR.

Chase National Acquires Cooperative Interest in 510 Park Ave.

The entire first floor and basement of the new 100 per cent. cooperative apartment building at 510 Park Avenue, on the southwest corner of Sixtieth Street, has been purchased for the Chase National Bank by the Chase Securities Company. The bank will operate a branch on the ground floor and rent safety deposit vaults in the basement.

The Chase Securities Company has taken $200,000 worth of stock, which represents about 20 per cent. of the total issue. Similar holdings in the average cooperative apartment house represent only about 5 per cent. of the total issue. This is the first time a bank has taken so large a share in a cooperative enterprise of this kind.

The bank will have approximately 5,000 square feet of space on the first floor and 3,100 in the basement. Special permission was obtained through the Board of Standards and Appeals for a modification of the municipal zoning law to permit the bank to occupy this corner.

The building, which has fourteen stories, was designed to accommodate a business of this kind on the first floor. The first story is eighteen feet high—seven feet higher than the average. All the apartments are featured by the "ultimate floor plan" of Ewing & Ives. In consequence of the sale to the Chase National Bank each purchaser of an apartment will pay from five to ten thousand dollars less than he might reasonably expect to pay for Park Avenue apartments of this character.

The brokers in the transaction were Brown, Wheelock, Harris, Vought & Co. and Ewing & Ives. The builders were Starrett Brothers.

Private Dwelling Sales.

Dr. Nicholas C. Partos purchased from Clara S. Schwartz the four-story house at 68 Park Avenue, northwest corner of Thirty-eighth Street, lot 25 by 81 feet. The property was purchased for investment.

James H. Cruikshank purchased at auction from Lionel Hackshaw 112 West 128th Street, a four-story private dwelling, on lot 12.6 by 99.11 feet.

Apostolic Church Sells.

The New Apostolic Church of North America sold to the Martson Realty Corporation of 110 William Street the three-story buildings 207-209 East 120th Street, with a frontage of about 38 feet and about 100 feet east of the corner of Third Avenue. Adolph Sonnenthal represented the purchaser.

Property on the Boom In Garment Centre Section

The boom in the garment trade centre continues unabated. The district is rapidly expanding westward and front foot prices as far west as Tenth Avenue have doubled in the course of a few weeks.

Important among several deals closed yesterday was the purchase by Irving Judis and Joseph Silberson, operators, of the three old buildings at 447 to 451 West Thirty-fifth Street.

On the site, 69 by 150 feet, the buyers will erect a sixteen-story building for the needle trades.

The same operators resold to an investor at a substantial profit the plot, 50 by 100 feet, at 428 and 430 West Thirty-sixth Street, purchased last week. Charles Rosenthal & Co. negotiated the resale.

MANY LEASES REPORTED.

Commercial Space in Demand in Manhattan and Brooklyn.

Spear & Co., in conjunction with James Bell, have leased for Nathan Wilson the four-story building at 956 Madison Avenue. The lessee was the Berube Company, which plans to alter the property into stores and apartments. The lease is for a term of twenty-one years, with the privilege of two renewals. The house was formerly the home of Judge Abram Elkus and was leased to Nathan Wilson by Spear & Co. last Spring.

Berley & Co., Inc., leased in building 135 West Twenty-sixth Street, loft to Stein & Cooperman; 134 West Twenty-ninth Street, loft to Hoffer Brothers; 115 West Twenty-ninth Street, loft to Louis Fing, Inc.; 161 West Twenty-sixth Street, loft to Treed & Rosenberg; 109-11 West Twenty-seventh Street, loft to Lerner Brothers, and to Jaffee & Skaletzky and with Charles Rosenthal Company store in building 151 West Twenty-eighth Street to M. Freifeld.

Henry G. Wales leased for a term of five years the ground floor, comprising 10,000 square feet, northwest corner of Twelfth Avenue and 129th Street, to the Dunlop Tire and Rubber Company, Inc. There is a New York Central Railroad siding included in the lease.

Douglas Gibbons & Co. have leased for the M. M. Importing Company a whole floor at 6 East Forty-fifth Street to Duncan Gulney; also part of a floor to George Sutton Jr., and a whole floor to A. Scandiffio.

White-Goodman have leased store at 152 Madison Avenue to Nadler & Stelzer; fourth floor at 24 West Fifteenth Street to K. M. R. Cloak and Suit Company; first loft 17 East Seventeenth Street to W. J. Munro; space at 57 West Thirty-ninth Street to Jacob Kastner; space at 47 West Thirty-ninth Street to Conrad Leubel; second loft 17 East Seventeenth Street to Schneider & Rubin; second loft 7-9 East Twentieth Street to Mendelson Brothers.

The above leases were for a term of years.

Charles F. Noyes Company has leased for ten years 7,000 square feet of space of the New York Dock Company's property (Brooklyn) to Planters Nut and Chocolate Company; also a portion of the ninth floor of the Benenson Investing Building, 163 Broadway, to the Christian Science Reading Room of Greater New York; space in 70 Wall Street for Lionello Perera to Clarence W. Valentine; in 200 Broadway for Elias A. Cohen to the Twentieth Century Employment Agency; in 61-3 William Street to Philip Bachrack; in 15 Moore Street the eighth floor to the New York Maritime Register, and offices in the Frankel Building, 45 John Street, to John G. Murray and the K. K. Importing Company, Inc.

Cushman & Wakefield, Inc., have leased for the Madison Avenue Offices, Inc., offices in the Canadian Pacific Building, 342 Madison Avenue, to Alabama Pipe Company; for the Anahma Realty Corporation offices in 50 East Forty-second Street to Gaffney Construction Corporation, and for the same owners offices in the Heckscher Building, 730 Fifth Avenue, to Sophie Irene Loeb.

M. & L. Hess, Inc., have leased for Dominick & Haff the entire six-story and basement building consisting of approximately 50,000 square feet at 543-547 West Twenty-third Street to Albert Gitlow and Louis Gordon for a long term of years.

Douglas L. Elliman & Co. have leased for a term of years the third floor at 49 West Forty-eighth Street to Frank A. Kramer, custom tailor.

CANDY FACTORY PLANNED.

Frank G. Shattuck Co. to Build $500,000 Plant for Schrafft's.

The Frank G. Shattuck Company, owner of the Shrafft's stores, is to erect at an early date, a twelve-story candy factory, 100 by 100 feet, at 43-49 West Twenty-second Street, from plans by Russell G. Cory, it was learned today. The estimated cost of the building has been placed at $500,000.

The Shattuck Company also controls the abutting property at 56-62 West Twenty-third street and the adjoining piece at 51 West Twenty-second Street, which will not be involved in the new operation.

Brener in New Deals.

Samuel Brener sold to a client of M. & S. Mayers 45 Monroe Street, northwest corner of Market Street, a six-story tenement with stores, 25x87.2. Mr. Brener bought from Samuel Jackson and Mrs. F. Albes 456-460 West Forty-first Street, three and four story tenements on plot 50 by 100, between Ninth and Tenth Avenues. Manheimer Brothers and Arthur Eckstein, Inc., were the brokers.

Buying for Investment.

Phillip Menschel, the operator, sold to an investor 318 to 328 West Fifty-first Street, two six-story elevator apartment houses, between Eighth and Ninth Avenues. The property has a frontage of 121 feet with a depth of 100 feet.

The structures accommodate forty-eight families, who pay an annual rental of about $69,000.

Leopold Meyer sold to an investor 134 West Fourth Street. Francis Spencer acted as broker in the transaction.

Heights Block Sold.

The two ten-story buildings occupying the block front on the west side of Broadway, between 150th and 151st Streets, known as Northold and Southold apartment houses, have been sold by the Sojen Realty Corporation to a client of Siegeltuch, Butler & Kraft. William E. Baker and Bernard Bondon were the brokers.

Each house has a frontage of 100 feet on Broadway and 150 feet on the street.

$250,000 Apartment Sale.

Ewing & Ives, Inc., and Philip Reilly report the sale of the six-story elevator apartment house at 235 East Fifty-seventh Street, in the Sutton Place district. The property, on a plot 74 by 100 feet, was held at $250,000.

More Garment Centre Sales.

Sidney L. Warsawer sold for Bernard Shevlin, the four-story tenement at 449 West Thirty-ninth Street, on a plot 25 by 98.9; also for Meyer Rabinowitz, the four-story front and three-story rear tenements at 447 West Fortieth Street, on a plot 25 by 98.9.

Bronx Auction Result.

By Leonard A. Gieserich Jr.

Grand Av, 2,146, s e corner of 181 St, 50x100, two-story building; Ottillie C. Eagleson and others; due $5,746.86, taxes, &c., $246.60; to John W. White Co. for $15,000.

ANOTHER TALL LOFT FOR NEEDLE TRADES

Builder Assembles Plot for Sixteen-Story Structure—Other Business Deals.

Another sixteen-story loft building will be erected for the needle industry in the garment district, between Eighth and Ninth Avenues. As a site for the improvement Frederick Fox & Co., Inc., sold for Morits Plattner and Helen Schlessinger to Louis Wintner the five-story tenement at 351 West Thirty-sixth Street, on a plot 33.4 by 98.9 feet. This property, together with the adjoining two houses, 347 and 349, controlled by Mr. Wintner, gives him a plot 83.4 by 98.9 feet.

Plans are being prepared for the erection of an up-to-date loft building by Mr. Wintner and his associates, who, at the present time, are erecting a twenty-story building on Seventh Avenue, between Thirty-sixth and Thirty-seventh Streets.

Frederick Fox & Co., Inc., recently sold to Frederick Brown the entire block front on the east side of Eighth Avenue, between Thirty-sixth and Thirty-seventh Streets, with the exception of the Thirty-seventh Street corner, and have also sold to him the plot running through these streets and adjoining this property.

The Hard Realty Corporation sold the twelve-story and basement mercantile building at 8 East Twelfth Street to the Adart Realty Corporation, represented by Clarence M. Lewis. The property was held at $185,000. Adams & Co. closed the deal.

L. J. Phillips & Co. and Van Vliet & Place sold for investment 612 Hudson Street, four stories and store, and 614 Hudson Street, two stories and store, being the northeast corner of Twelfth Street, size 25 by 80 feet.

The Brown-Robertson Company, publishers of prints, sold the five-story store and loft building at 415 Madison Avenue, twenty-two feet north of the northeast corner of Forty-eighth Street, on a lot 19.6 by 100 feet, to a client of Huberth & Huberth for investment.

Alfred A. Rappaport, in conjunction with Charles M. De Rosa Company, Inc., sold to L. Manowitz for the H. H. & A. Holding Company, Inc., the one-story taxpayer, 125 by 100 feet, at 1,763 to 1,771 Amsterdam Avenue, consisting of eight stores, one moving picture theatre and a bowling alley and billiard parlor.

The property rents for over $30,000 and was held at $280,000.

Max Rosenfeld and Isidor B. Geller have sold through the Lefred Realty Exchange, Inc., to A. H. Levy and others the plot 100 by 100 feet, located at 336 to 342 West Thirty-seventh Street.

Albert H. Mathews and Sidney Maddock sold through H. L. Moxley & Co. to Charles E. Weyand & Co. the six-story and basement building 22 to 26 Howard Street and 5-7 Crosby Street for occupancy. This property was held at $240,000.

FLATS AND DWELLINGS FOR BRONX BOROUGH

Plans Filed Yesterday Call for an Expenditure of Close to $1,000,000.

Bronx building construction continues active in all sections of the borough despite the reports of a decline in other sections of Greater New York.

Plans for tenements and dwellings estimated to cost close to $1,000,000 were filed with the Bronx Bureau of Buildings yesterday. The location and description of the buildings follow:

Palmer Av, w s, 250 ft s old Central Av, 1-story frame dwelling, 20x38; Frank Puntigan, 537 East 78th St., owner and architect; cost $5,000.

Featherbed Lane, n w, cor Nelson Av, 6-story brick tenement and stores, 97.3x112; Kaltz Realty, Inc., 954 Barretto St., owners; Chas. Krymberg, 2,534 Marion Av., architects; cost $500,000.

Shakespeare Av, n w, cor 172d St, 6-story brick tenement, 58.12x90; Poplum Const. Co., 429 Lenox Av., owners; Carl B. Call, 81 East 125th St., architect; cost $100,000.

White Plains Av, w s, 200 ft s Archer St, 7-2 story brick tenements, 25-76; Nimjeb Realty Corp., 258 Hegeman St., Bklyn., owners; Boris W. Dorfman, 26 Court St., Bklyn., architects; cost $84,000.

Crotona Av, e s, 134.66 ft n 181st St, 5-story brick tenement, 67.4x84.3; Fein Barth Const. Co., 642 Miller Av., Bklyn., owners; P. G. Stafler, 1,225 Taylor Av., architect; cost $110,000.

229th St, n s, 430 ft E Barnes Av, 2-story brick dwelling, 28x25; Henry Wellmat, 5383 Lenox Av., owner; Frank J. Rose, 1,137 East 224th, architect; cost $8,000.

Tremont Av, w s, 109½ ft n East Blvd, 2-story brick dwelling and stores, 45x48; Jos. Marano, 3,408 East Tremont Av., owner; Walfred Erickson, 344 East 149th St., architect; cost $18,000.

Pond Place, s s, 250 ft w 197th St, 2-story brick dwelling, 20.8x75; A. Conforti, 2,796 Pond Place, owner; De Rose & Gaddini, 370 East 149th St., architect; cost $15,000.

Truxton Av, e s, 99 ft n Oak Point Av, 2-story brick studio, 26x100; J. H. Beaumont, 305 West 46th St., owner; De Rose & Cavalini, 370 East 149th St., architects; cost $35,000.

Olinville Av, e s, 125.11 ft s 219th St, 1-story frame dwelling, 25.5x58.8; Elise Wilbst, 3,768 Olinville Av., owner; Geo. F. Crosier, 689 East 223d St., architect; cost $8,000.

Fish Av, w s, 127.78 ft s Arnow Av, 2½-story brick dwelling, 20x44; Jos. Crappetti, 2,759 Fish Av., owner; Frank J. Rose, 1,137 East 224th St., architect; cost $15,000.

Arnow Av, s s, 61 ft e Tiemann Av, 1½-story frame dwelling, 22x24; Sehin Kotenen; 330 East 126th St., owner; Jos. L. Kling, 2,821 De Witt Place, architect; cost $5,500.

Arnow Av, s s, 28 ft e Tiemann Av, 1½-story frame dwelling, 22x24; John Ralta, 191 Brown Place, owner; Jos. L. Kling, 2,821 De Witt Place, architect; cost $5,500.

Gun Hill Road, s s, cor Gunther Av, 2-story frame dwelling, 26x35; Barnette Bowman, 2,842 Tunian Av., owner; Harry L. Bowman, 1,809 Bartow Av., architect; cost $8,500.

NEW HARVARD SCHOOL.

Contract for $5,000,000 Building Goes to New York Firm.

Contract has been placed for the erection of a business school at Brighton, Mass., for Harvard University, to cost $5,000,000, the McGraw-Hill Daily Construction News Service reported yesterday, the award going to the Hegeman-Harris Company of New York. Another important contract placed in the last twenty-four hours calls for the construction of a ten-story building for the Standard Club, Chicago, Ill., by the Mellon-Stuart Company, involving the expenditure of $1,500,000.

Plans are being prepared for the construction of a $1,000,000 hotel at Racine, Wis. Bids will be opened on April 13 for the construction of a high school building at Harrisburg, Pa., the structure to cost $1,000,000. The town of Marblehead, Mass., has approved a $300,000 bond issue for extending and improving the sewerage system.

Engineers submitted a preliminary report on the construction of a bridge between Ranier, Ore., and Longview, Wash., having a span of 1,000 feet. The proposed project will entail the expenditure of $2,000,000. Application to build the bridge has been made to Congress.

Fourth Avenue Site Sold.

The Silk Centre Building, Inc., representing Schwarzenbach, Huber & Co., bought the four-story buildings with stores at 462-468 Fourth Avenue, northwest corner of Thirty-first Street, on a plot 81.8 by 78.11 feet. The corner building was sold by Charles A. Darius and the adjoining three buildings by Jeremiah J. Donovan, who recently acquired them from the 466 Fourth Avenue Corporation. The silk firm is at present located at Fourth Avenue and Thirty-second Street.

THE BRONX MARKET.

Business Properties and Sites Bought by Investor.

The J. H. E. Realty Corporation, John H. Eagle, President, resold to the Kermit Realty Company the southwest corner of Westchester Avenue and Kelly Street, a one-story business building containing twelve stores on plot fronting 121 feet on Westchester Avenue and 128 feet on Kelly Street. The property rents for $12,000 per annum and was held at $135,000. Byrne & Bowman were the brokers.

The J. H. E. Realty Corporation recently acquired this property through the same brokers from Samuel Wacht in part payment for the twelve-story Cornwall apartments at the northwest corner of Broadway and Ninetieth Street.

The Wianer Building Company, Inc., sold to Adolph Weg the vacant plot on the west side of Third Avenue about fifty feet south of 158th Street. The plot will be improved with a two-story business building. Samuel Levy was the broker.

Caminiti Brothers & Co. sold for Theodore Haebler, President Ebling Brewing Company, a plot on the north side of Southern Boulevard, 100 feet south of Avenue S, John, size 150 by 115 feet, held at $50,000, to the Crews Construction Company, this being the first sale in fourteen years.

The same firm also sold for Yetrose Holding Corporation, represented by Bernard S. Deutsch, 2,526 Grand Concourse, a twenty-family apartment house 50 by 100 feet, to the Mercedes Realty Company, held at $105,000.

They also sold for S. McBride the northeast corner of 188th Street and Marion Avenue, consisting of twenty-five families, 50 by 100, held at $100,000.

Joseph Liberman purchased from M. Klein the five-story apartment at 3,315 Third Avenue, held at $52,500.

TRADING IN BROOKLYN.

Vacant Block on Nostrand Ave. Held at $150,000, Sold.

Nostrand Manor, Inc., sold the vacant block bounded by Nostrand Avenue, East Thirtieth Street, Madison Place and Avenue P, comprising a large frontage of business lots on Nostrand Avenue and residential lots facing Avenue P, Madison Place and East Thirtieth Street. This property was held for $150,000, and its sale at this time indicates a demand for business property along Nostrand Avenue south of King's Highway. R. S. Fisher, Inc., was the broker.

The B. F. Knowles Company sold the corner plot at the northwest corner of South Third Street and Marcy Avenue, facing Grand Street Extension, for M. Linoki to a client who intends to build a two-story building consisting of stores and offices.

The Carpenters Construction and Building Corporation bought through William E. Harmon & Co., Inc., a forty-foot plot on the south side of Seventy-third Street, 280 feet east of Twentieth Avenue, Fairfield, on which it will erect two single-family brick dwellings. William E. Harmon & Co., Inc., also sold a plot on the west side of Stryker Street, 280 feet south of Avenue W, South Marlboro, to V. Pasquerello, on which a single-family frame and stucco residence is now under construction.

The same brokers report the following sales: A forty-foot plot on the west side of West Third Street, 180 feet south of Avenue X, South Marlboro, to R. St. Marco, on which he is now erecting a two-family frame and stucco dwelling; a plot 60 by 100 feet at the northeast corner of Avenue Y and East First Street, South Marlboro, to the J. K. Building and Construction Company, on which it is now constructing three two-family frame and stucco dwellings; to Frank Palumbo a forty-foot plot on the west side of West First Street, 140 feet south of Avenue Y, South Marlboro, on which he is erecting a single-family brick dwelling.

STAUCH PLOT SOLD.

Coney Island Block on Boardwalk Brings Close to $1,000,000.

The Boardwalk Realty Corporation has purchased for investment the Stauch property, consisting of the square block bounded by the Boardwalk, Stillwell Avenue, the Bowery and Stratton's Walk, Coney Island.

The deal was made through Diamond, Abrahamm & Strauss.

The plot, which is now being rebuilt with a bathing pavilion and business building by the lessee, was held at $1,000,000.

New Theatre in Brooklyn.

The Frisco Amusement Company has leased to Rubin, Heilbron & Levine the plot, 96 by 200 feet, at 795-803 Grand Street, Brooklyn, adjacent to the Bushwick Avenue station of the new Fourteenth Street subway, for a term of twenty-one years, with renewals.

On this site the lessees will erect a three-story store, office and theatre building, the latter section to accommodate 2,150 persons. A roof garden with a seating capacity of 1,874 is also planned. The operation will involve an outlay of close to $400,000.

Real Estate Notes.

The annual banquet of the Upper Manhattan Property Owners' Association will be held this evening at the Hotel Astor.

The Mamaroneck Realty Company has filed a certificate in the County Clerk's Office of an increase of its capital stock from $50,000 to $125,000.

Four hundred and twenty-eight residents of the Wavecrest section of Far Rockaway have signed a petition urging the building of a station at Atlantic Avenue, Far Rockaway, at which all Long Island Railroad traffic bound for Brooklyn and New York will stop, Commissioner McAneny has approved the application.

Carl J. Norling has joined the sales staff of the Homeland Company.

William Heritage, a former Vice President of the Farley organization, is now associated with The Homeland Company, in charge of their insurance department.

McKesson & Robbins, wholesale druggists, have left the building at 91 Fulton Street and have established executive and sales offices in the Metropolis Building, 31 Union Square, Stephen H. Tyng Jr. & Co., Inc., agents.

Mortgage Loans Reported.

Eugene J. Busher Company, Inc., placed a first mortgage loan of $75,000 at 5½ per cent., for the Watben Realty Co. on the five-story apartment, with stores, on the south side of East 160th Street, 100 feet west of Grant Avenue. Quinlan & Lelan were cobrokers.

The Wilbardan Holding Corporation has procured a loan of $94,500 from the Bowery Savings Bank on a business building at 2,231-37 Third Avenue.

Quinlan & Leland have placed a first mortgage loan of $36,000 on premises 1,687-9 Clinton Avenue, a five-story apartment, on a plot 50 by 100 feet, for K. & S. Building Improvement Corporation.

Quinlan & Leland have placed a first mortgage loan of $30,000 on premises 1,824 Intervale Avenue, a five-story apartment, on a plot 50 by 88.75 feet, irregular, for Concord Estate Corporation.

A New Mortgage Firm.

The Sage Mortgage Corporation, with offices at 51 Chambers Street, has been formed for the purpose of conducting a general mortgage business.

The parties to the organization of this company are Jacob E. Hurwitz, President; Milton Stern, Vice President; and Nathan A. Hurwitz, Secretary.

Newark Build Your Home Show.

Preparations are being made by the Newark Real Estate Board for the "Build Your Home" Exposition, which will be held in the First Regiment Armory, Sussex Avenue, Newark, from April 18 to April 25. It will be the third year for the exposition.

DELMONICO CORNER REPORTED AS SOLD

Samuel Minskoff Said to Have Bought Property for Building Site.

There was a report in circulation yesterday to the effect that the old Delmonico Building on the northeast corner of Fifth Avenue and Forty-fourth Street, had been sold to Samuel Minshoff, an operator and builder as a site for a 14il commercial structure.

The report was given strength by the fact that tenants in the building had been ordered to vacate.

The property is controlled by interests connected with the Harriman National Bank, which owns the southeast corner of Forty-fourth Street and Fifth Avenue.

It has a frontage of sixty-five feet on Fifth Avenue, 140 feet on the north side of Forty-fourth Street, and is assessed by the city for taxation purposes at $1,750,000.

This includes the land and building, but cannot be taken as the real value of the property, as prices have been soaring to $300 a square foot and over in the vicinity.

No positive verification of the owner could be obtained. Mr. Minshoff is out of town, but his secretary stated that there were negotiations involving the property pending.

SUBURBAN HOLDINGS SOLD IN LATE DEALS

Many Jamaica Properties Listed in Busy Realty Day on Long Island.

E. H. Matting and G. W. Magly, representing clients, have purchased taxpayers at 139-09 to 139-19 Hillside Avenue. The same brokers, representing the Williamsburg Improvement Company, sold to the Realty Associates a large parcel of land in the Brownsville section of Brooklyn.

Phelix Risser sold, through John N. Booth, three stores on the south side of Jamaica Avenue, adjoining the Fox Theatre on the east. The property was held at $100,000.

H. Goldschmidth sold for A. A. Silberman the three-story dwelling on the southeast corner of Sherman Avenue and East Broadway to a client, for occupancy. He also sold for William S. Pettit a three-story dwelling on the east side of Pine Street to Samuel G. Solomon, for occupancy.

The seven lots on the northeast and northwest corners of Jamaica Avenue and 201st Street, Bellaire, have been resold by Mitchell & Ruben to Max Kosiow of Floral Park at a fair profit. The property originally was held at $26,500.

Frank J. Magerle sold for C. Francis Johansen a three-story brick business store property located at 10,603 Jamaica Avenue, between 106th and 107th Streets, Richmond Hill, to a client, for investment.

Herman Katz sold his property, consisting of four lots, on the northeast corner of Vine Street and Morris Place and four lots on Oxford Street, 160 feet east of Vine Street, to Joseph Karbethen, who will improve the property with eight two-family houses.

Henry Meyrohit sold to Herman Katz a plot, 40 by 100 feet, on the southeast corner of Brown Place and New York Avenue, Jamaica. The plot will be improved by Mr. Katz with stores and apartments.

The Lindblad residence, which faces the Merrick Road at 172d Street, St. Albans, L. I., was sold by the John J. Forshaw Company of Jamaica to a client, who will occupy it as his residence. The building is on a plot of 40 by 100 feet.

Clarence Berwin sold through the Lewis H. May Company a two-family brick house, under construction at 1,212 Greenwood Avenue, Far Rockaway, to F. Rothstein of New York.

James S. Graham sold 250 lots to the E. A. White Organization, Inc., which plans to develop this plot during the coming Summer with high-grade detached houses.

A parcel of six lots between 192 and 193d Streets, Hollis, L. I., was sold by Matting & Magly to a Brooklyn builder, who will erect stores and apartments. The property was held at $50,000. Other sales reported by the same company were: For the Kolaneka Realty Company, Inc., ninety plots to builders, who will erect bungalows and semi-bungalows, ranging in price from $9,500 to $14,000, and a forty-three-acre plot near St. Albans to a New York syndicate, which will divide into building plots, to be sold at auction.

FARGO ESTATE LEADS WESTCHESTER SALES

New York Operator Buys 'Atop-the-World'—Jersey Sales Are Active.

"Atop-the-World," the country home of the late James C. Fargo at Katonah, N. Y., comprising a mansion and seventy acres of land, has been sold to Frank J. Derr, an active operator in New York properties. George Howe, Inc., were the brokers in the transaction. Mr. Derr will make extensive alterations on the premises and will occupy same.

This property is one of the most attractive in the middle Westchester district. The main residence of Southern Colonial architecture contains fourteen rooms, five baths and all modern appointments.

The outbuildings consist of a large garage with living quarters, coach stable, gardener's cottage, cow stable, ice house, chicken house and other buildings.

There are about two acres of landscaped lawns, two acres of vegetable garden and small fruit, seven acres in fruit trees and the balance in tillable fields. Property was held at $125,000.

Leo Mintzer has sold a plot of ground on Lexington Avenue, near the Post Road, Harrison, to N. E. Dereston. Property was held at $40,000.

Prince & Ripley sold a plot on Hartsdale Road, near Soundview Avenue, to Minnie Choate of White Plains, N. Y.

Murray B. Parks sold his residence, located on Witherbee Avenue, Pelham Manor, N. Y., to Daniel J. Lahey for $35,000.

V. D. Moody, consulting engineer, of New York, bought "Sunny Brae," the estate of Gardner Pattison, through the office of Joan O. Chrystal. The estate comprises 2¼ acres of private park at Beekman Terrace, Summit, N. J. The house, of English construction, contains twelve rooms. The selling price was $45,000.

Mr. Pattison recently purchased the Davidge estate, a show place of Short Hills, N. J., where he will reside after extensive alterations are completed. This deal was also made through Joan O. Chrystal.

E. J. Maier Corporation reports the sale of the vacant plot at 87-89 Mechanic Street for Oscar Wiener of Newark. This plot has been bought by a corporation which plans to improve it with a modern fireproof garage.

The two-family dwelling located at 365 South Twentieth Street, Newark, has been sold by Alfonso Russomano to Generoso Lagadamo, who will make this his home address. This deal was also made through the office of the E. J. Maier Corporation.

The same company also sold the vacant plot at 166-170 Mount Pleasant Avenue, Newark, for Jay & Candler to a group of financial people, who contemplate improving this property with the erection of a garage. Size of plot is 75 by 100 feet.

Beam-Wisner Company sold for George Allsopt a five-acre tract of land on West End Road, South Orange, to Samuel Alford of Newark. Mr. Alford is planning to build about fifteen homes ranging in price from $15,000 to $20,000.

Spring Construction Work on the Increase Throughout the Suburbs.

MANY PLANS ARE FILED

$250,000 Parish House for Jamaica—Big Demand for One and Two Family Houses.

J. E. Jallade, architect, has completed plans for a parish house for the First Presbyterian Church, Jamaica. The new structure will be 75 by 95 feet, of brick, three stories high, with a seating capacity of 900. In addition to a large auditorium there will be a gymnasium and bowling alleys. The estimated cost of the building is $250,000.

The Metropolitan Jockey Club has obtained a permit to build a one-story frame office at the Jamaica race track, New York and Locust Avenues. The building will be 60 by 30 feet and will cost $5,000. A. E. Nast, 56 West Forty-fifth Street, is the architect.

H. Spencer of Springfield will erect a four-story apartment house on the east side of 148th Street, 95 feet north of Jamaica Avenue, Jamaica, at a cost of more than $60,000.

Work on four two-story frame dwellings at Beach Forty-first Street, Edgemere, L. I., which are to cost $16,000 each, has been started for Mrs. B. Weyers of Beach Forty-first Street, Edgemere. The buildings will be 14 by 34 feet.

Max Shaptro of Edgemere will start work on four one-family one-story frame dwellings on the west side of Beach Thirty-third Street, 180 feet north of Edgemert Avenue, Edgemere, L. I. The houses will be of the bungalow type, and will occupy lots of 14 by 33 feet.

The Runcie Home Building Company of Bellmore is building a home colony of thirty-two acres, to be called Bellmore Plaza. Contracts have been given out for fifty-five one-family dwellings, twelve of which are now under construction.

The Bellrose Building Company, Inc., will start work on eight two-story two-family brick dwellings and stores on the north side of Jamaica Avenue, 42 feet east of 223d Street, Queens Village, L. I. They will be built on plots of 19 by 58 feet. The price of the new buildings is given as $40,000. H. Dorf is the architect.

Blanco & Baldwin are erecting three two-story frame dwellings on the northeast corner of 115th Avenue and 148th Street and the southwest corner of 115th Avenue and 149th Street, South Ozone Park.

Plans for a two story brick school building for the Church of Our Lady of Grace, Howard Beach, Queens, have been filed by M. J. Waeber, architect. The new parochial school, which is to cost $110,000, will be erected at Deer Street and Dunham Avenue on a plot 200 by 580 feet. The building, 55 by 165 feet, will be fireproof.

The plans call for a large auditorium, with a seating capacity of 1,000, for the first floor. The second floor calls for eight classrooms and offices for the instructors.

Presco & Seviro, builders, have begun excavations for 100 one and two story houses to be erected on the site of an old baseball oval in South Ozone Park.

James I. Newman of Metropolitan and Drew Avenues, Forest Hills, L. I., filed plans for the erection of nine two-story one-family frame dwellings at St. Albans, L. I., on lots of 1 by 38 feet, on the east side of 177th Street, 343 feet north of 120th Avenue. Mr. Newman, is also the architect.

Frankel & Sons of Jamaica have begun work on the two-story brick store and apartment building at the northwest corner of Farmers and Locust Avenues, St. Albans, L. I., to cost $30,000.

Nager Brothers of Jamaica have begun work on the two-story brick building store and apartment on the west side of Rockaway Road, 85 feet south of Liberty Avenue, Jamaica.

Plans are now under way for several homes to be erected in Homestead at Colonial Heights, Yonkers. Among them are two Colonial homes to be built by J. Bajutz, Westchester County builder, who has purchased building sites for that purpose on Primrose and Standish Avenues.

Roslyn Estate Sold.

The Roslyn estate of Dewitt Davidson has been sold for $200,000 to Clarence M. Schwerin. The estate consists of nine and one-half acres, with a water frontage of 535 feet. The residence is of brick and stucco, with slate roof. There is a garage with chauffeur's quarters, a stable, a cow barn, a greenhouse, dog kennels, chicken house, gardens and orchard. Huntington Smith of Harvey Craw, Inc., consummated the sale.

PROGRAM FOR PARK BOARDS

State Council Lays Out Work for Numerous Committees.

A program for the State Council of Parks was projected yesterday by the Planning Committee at a meeting at the council's offices, 302 Broadway. Robert Moses, Chairman of the council, presided and members from up-State regional park boards attended.

Subcommittees were appointed to take up such subjects as plans, maps, and annual report; changes in park laws, historic mansions, battlefields, scientific and geological reservations, relation between park and conservation programs, park finances, proposed projects and design of park structures. These committees will report May 15. The Subcommittee on Design of Park Structures will meet the State Fine Arts Commission in the Flatiron Building March 18.

The Long Island State Park Commission has called a conference for today on the traffic problems along the border of New York City. The State Department of Public Works, the city officers for the Borough of Queens, the Nassau County highway authorities and Supervisors, and the Long Island State Park Commission will confer.

HEDGES ESTATE TO WIDOW.

Left His Law Library to Partners in His Firm.

Job E. Hedges, former receiver for the New York Railways Company, who died in Atlantic City on Feb. 22 last, left the bulk of his estate, the value of which has not been determined, to his wife, Ida Lane Hedges, whom he married in 1922. The will was filed yesterday in the Surrogate's Court.

Mr. Hedges bequeathed his law library, office furniture and all accounts receivable, to his partners, Louis Frankel and Richard Ely of the law firm of Hedges, Ely & Frankel, 165 Broadway. Andrew C. Knoeller, 8 Clinton Avenue, Jersey City, gets $5,000.

No indication as to the value of the estate is made in the papers filed with the will. Mr. Hedges received a bequest of $20,000 from Louis V. Bell, who died on Jan. 25, last, "in lieu of all compensation and commissions to which he would otherwise be entitled as one of

APARTMENTS FOR SALE OR TO LET. | APARTMENTS FOR SALE OR TO LET.

SUPERVISED CHILDREN'S PLAYGROUNDS

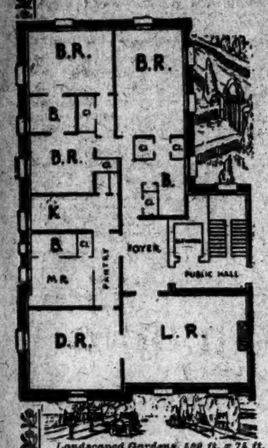

Landscaped Gardens, 500 ft. x 75 ft.

This 7 Room Garden Apartment

Can be secured under the Jackson Heights 100% Cooperative Plan

for $265 monthly

In a detached fire-proof elevator building

Ready for Immediate Occupancy

A small initial payment secures this new 7 Room and 3 Bath Garden Apartment, with the balance of the purchase in monthly payments of $265 the same as rent. Part of each month's payment is applied directly to the purchase, and the balance to the maintenance of the apartment, including amortization of the mortgage.

5 Rooms, 1 Bath from $145 | 6 Rooms, 2 Baths from $157 | 7 Rooms, 3 Baths from $224

Private Automobile Service to Midtown Points

Jackson Heights

THE QUEENSBORO CORPORATION

Manhattan Office. 30 East 42nd Street, Murray Hill 9900
Jackson Heights Office: 25th St. & Polk Ave., Havemeyer 2360

Via I. R. T., Second Ave. "L" or B. M. T. to 25th St., Jackson Heights

Special Exhibit of Plans, Models, Photos, Motion Pictures, at Delmonico Bldg., Fifth Ave. and 44th St.

New Jersey's Finest Apartment House

NOW OPEN FOR INSPECTION

FIREPROOF SOUND PROOF

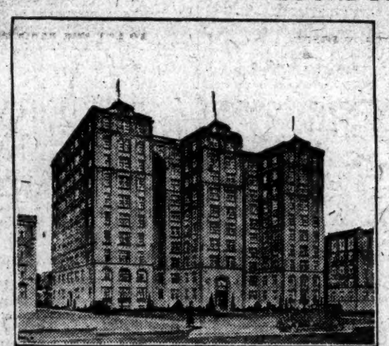

FULTON TOWERS

78 HARRISON ST.

EAST ORANGE, N. J.

AT BRICK CHURCH STATION

LACKAWANNA R. R.

Unfurnished—West Side.

Just Completed

Elevator and Non-Elevator Apts. in the most beautiful place to live, in or near New York

Riverside Drive

Just South of 181st St.

OVERLOOKING HUDSON RIVER AND FT. WASHINGTON PARK, AFFORDING EVERY OUTDOOR RECREATION.

3-4-5 Rooms

AT REASONABLE RENT

FREE BUS SERVICE

To and From Subway Stations. Supt. on Premises. Phone Billings 0134

Unfurnished—West Side.

845-853 Riverside Drive

AT 159TH STREET

ATTRACTIVE ELEVATOR APARTMENTS OVERLOOKING HUDSON RIVER

CHEERFUL, LARGE ROOMS ABUNDANCE LARGE CLOSETS

Special Playground for Children and Many Other Novel Features

3-4-5-6 Rooms

Inquire Supt. on Premises or

FRIEDMAN-WHITE REALTY CO. 900 Riverside Drive. Wadsworth 8335

111 West 16th St.

An Unusual Location

A New Elevator Apartment House

1 & 2 Rooms & Kitchenette

2 Rooms & Kitchen

$60 to $135

Dining Alcove and Bath

Tiled Baths with Shower. Large main hall with hotel counter service.

A Special Feature

Ice boxes are kept filled for a nominal monthly charge. Garbage disposed of in incinerators.

Basement laundry free for tenants.

J. Irving Walsh

73 West 11th St. Tel. Chelsea 5580

Immediate Possession

370 Riverside Drive

New Building

Northeast Corner 109th St.

5 Large, Light Rooms

Two Baths

Light on Three Sides

Renting Agent on Premises Telephone Clarkson 0065

Unfurnished—Queens.

MATHEWS SUNSHINE APTS.

GRAND & 4TH AVE., ASTORIA, L. I.

All outside rooms. Biggest money's worth in TENANTS AND INVESTORS in Greater N. Y. Open for inspection; 50 houses now ready. Call on premises.

MATHEWS CO. (Grand & 4th Ave. Astoria, L. I.

WASHINGTON SQUARE

55 West 11th St.

New 9-story Fireproof Apartment

2 Rooms, Kitchenette & Bath

3 Rooms, Real Kitchen & Bath

Rentals $1,400 and upward

Ready for Occupancy

J. IRVING WALSH

73 West 11th St.

or agent on premises.

172D. 735 WEST

173D. 736 WEST

2, 4, 5 rooms, 2 blocks west of Broadway. Apply on premises or office, 13b Haven Ave., overlooking Hudson River; rents reasonable.

Unfurnished—Brooklyn.

Livingston Court

59-65 Livingston St.

Brooklyn Heights. Uniformed Attendants. Day and Night Elevator Service. All Subways, nr. Boro. Hall.

4 ROOMS AND BATH

6 ROOMS AND 2 BATHS

Agent on Premises or Vanderbilt 0116.

APARTMENTS FOR SALE OR TO LET.

Unfurnished—Brooklyn.

How Long did it take to Get to your Office today?

BROOKLYN HEIGHTS is lower Manhattan takes about three minutes. All subways have stations nearby.

BROOKLYN HEIGHTS is a residential neighborhood of beautiful homes, old established churches, clubs and private schools. It is zoned against business and nuisances.

Apartments for sale in our new exclusive and restricted co-operatives. Fireproof. In construction, finish and equipment of the Park Avenue type.

SUITES OF 4 Rooms and 1 Bath to 11 Rooms and 4 Baths.

Prices Moderate

Apply to

Davol Construction Co., 166 Montague St. Brooklyn, N. Y. Telephone Main 4020.

MORTGAGE LOANS.

SECOND AND THIRD MORTGAGE LOANS MADE QUICKLY; NO RED TAPE; ANY AMOUNTS. FELBER, 482 7th AV. CHICKERING 7811.

MORTGAGE LOANS WANTED.

$25,000 FIRST mortgage on Staten Island real estate valued over $100,000; bonus; principals only, no brokers. 315, 150 Broadway. Telephone Rector 9038.

HOUSES AND ESTATES.

Manhattan For Sale or Rent.

127TH ST., 28 WEST—Four story and basement; private house; ripe for alteration; 10-year lease. Sachs, 141 Broadway. Rector 3374.

36TH ST., 106 EAST (adjoining Park Av.)—Small house; furnished $6,000, unfurnished $4,000. Ashforth & Co., 501 5th Av. Tel. Murray Hill 0142.

508—Exceptional and desirable houses for lease, East Side in 50s and 60s, $20,000 and up. Apply O'Kane Realty Corp., 601 Madison Av. Regent 1411.

74TH, WEST (between Amsterdam and Columbus)—Six years' straight lease, $400 month; newly decorated; 16 rooms, 6 baths; running water. Endicott 3080.

87TH (off Drive)—20 ft. 4-story basement dwelling, with or without high-class furnishings; 16 rooms, 7 baths; income $9,000 annually. Schuyler 7381.

87TH (near Drive)—Builder's plot, 80 ft. front. Sanderson Realty. Schuyler 7981.

88TH, 157—Vacant residence for sale, 10 rooms, 2 baths, $36,500; inspection 1-3 P. M.; only $5,000 required.

90th WEST (near Broadway)—Five-story American basement dwelling; A-1 condition; can be bought at sacrifice; quick action necessary; principals only. Sharp, Nassoit & Lansing, Inc., 2499 Broadway. Tel. Riverside 3850.

152D, 511 WEST—Beautiful home, furnished or unfurnished, to rent or sell.

FIFTH AV., NEAR 126TH.

FOR COLORED TENANTS.

Very desirable four-story high stoop residence can be purchased, fully furnished, with from $6,000 to $7,000; steam heat and electric light. A. Greenawalt Realty Company, 342 Madison Av.

FOR SALE—43 West 119th St., 3-story and basement private dwelling, size 17x100; arranged for 3 families; 12 rooms and 3 baths; price $20,000; easy terms; possession. JAMES H. CRUIKSHANK, owner, 51 Maiden Lane. Telephone 3201 John.

17-FOOT dwelling, electric, furnished, possession, 121st St. west 5th Av. $18,000; $5,000 cash. Menschel, 217 West 125th St.

NEAR 86 ST. SUBWAY—14-room dwelling, excellent condition; easy terms; price low. Leroy Coventry, 54 West 72d.

VACANT house, excellent location; terms. Jones, 54 West 72d.

HOUSE, 16 rooms, 4 years' lease, furnishings, $2,800; rent, $300. Endicott 3685.

Bronx For Sale or Rent.

BAYCHESTER AV. AND BOSTON ROAD, 6 Rooms, Stucco, Dwelling House, $70. 7 Rooms, Stucco, Dwelling House, $75. 6 Rooms, garage; large lot, $85.

Well built; high ground; convenient. Take 3d Av. L to 133d St., change there to Westchester and Boston Railroad or take Lexington Av. subway to East 180th St. and change to Westchester and Boston R. R.; get off at Baychester Av.; fare 7 cents; office at station.

THE CRAWFORD COMPANY, 3,425 Baychester Av. Phone Olinville 2033.

VALENTINE AV., 2,231—Private house for rent, consisting of 7 very beautiful rooms, all modern improvements; best location in Bronx; suitable for physician. Apply 2,231 Valentine Av.

SACRIFICE sale below cost of construction, 2-family houses de luxe at Fairways, the exclusive colony; advantages of a country estate with city conveniences. Representative on premises, Van Cortlandt Park and Sedgwick Aves.; or Adler, 217 West 125th St. Phone Morningside 4090.

BEAUTIFUL six and seven room houses on Riverdale Av., between 260th and 261st Sts.; see these houses before you buy; all modern improvements with garage. Builder on premises.

ATTENTION, HOME BUYERS—Buy your one or two-family houses now; price and terms reasonable. Call and see O'Hara Bros., Webster Av. (200th St.).

GREAT Sacrifice—$15,000 cash buys 5-story, tax exempt building, 52x126; rental, $16,000; price, $160,000. Infelstein, 974 Aldus St., Bronx. Simpson St., station.

SEE THESE wonderful two-family houses on 260th St., right off Broadway; tax exempt; all modern improvements. Builder on premises.

Brooklyn For Sale or Rent.

PROSPECT PARK PLAZA—Semi-detached, 4-story, American basement, brown stone residence; 12 rooms and 4 baths; electricity, steam heat, hardwood floors throughout; a well-appointed house and in excellent condition; convenient to all subways. James B. Fisher Co., 100 Remsen St. Triangle 2200.

RICHMOND HILL—New 6-room one-family house; sun parlor, tiled kitchen, bathroom, parquet floors; garage; $85 monthly. Telephone 9987W Richmond Hill.

A SMALL HOUSE IN FLATBUSH—RESTRICTED SECTION.

Manhattan Terrace—One-family new detached stucco houses. All construction; seven rooms and two tiled bathrooms; garage space. First floor, brick, glass-enclosed porch, living room, dining room, tiled kitchen and breakfast nook; second floor, two bedrooms and tiled bathroom; attic floor, two bedrooms and tiled bathroom; laundry and extra toilet in cellar; steam heat, electric light; parquet floors throughout; metal weather strips; asbestos roof. 941 East 19th St., near Avenue J station, Brighton subway, and Ocean Av. trolley. Open 9 to 5. Builder on premises.

ALSO A HOUSE ADJOINING, NINE ROOMS AND TWO TILED BATHROOMS AND LARGE SLEEPING PORCH.

FOR SALE—American basement near the park; 10 rooms and sun parlor, two baths; one of the finest houses in Brooklyn; must sell; price reduced to $27,500; house empty; newly decorated. E. A. Goldstein, 317 Flatbush Av., tel. 3447 Nevins.

EXCLUSIVE NEIGHBORHOOD, 3-story, basement, brownstone, 11 rooms, 3 baths; steam, electric; occupied furnished rooms. Owner, Decatur 9754.

COZY 6-room corner house, garage, all improvements; 40 minutes Times Square. 202 Avenue J, Brooklyn. Midwood 6386.

Staten Island For Sale or Rent.

STATEN ISLAND—Beautiful tax exempt 8-room house, modern bathroom, good location, $8,800; bank mortgage; monthly payment $80; other one and two family houses $6,500 up. W. Leeds, 56 Clinton Av., Port Richmond. Telephone 3760.

Queens For Sale or Rent.

BAYSIDE, L. I.—Modern, new, 6-room tax-exempt bungalow, half mile from station; near waterfront; plot 50x100; large living room, with fireplace, sun room, glass enclosed porch, 3 bedrooms; tiled bath; oil heating plant; 2-car garage; $12,500. Telephone Trafalgar 0614.

BAYSIDE and Upper Flushing — Better homes, $9,000 up. Shevlin, Real Estate, 4,208 191st St. Flushing 0125R.

JACKSON HEIGHTS.

2-family house, 1st floor, 6 rooms and bath, sun porch; 2d floor, 7 rooms and bath, sun porch; rent for entire house $150; three blocks from Elmhurst Av. L. and B. M. T. subway station; 5c fare to all parts of Greater New York.

THOMAS DALY, OWNER AND BUILDER, Office, Roosevelt Av. and 90th St., Elmhurst. 2 blocks west of Junction Av. station.

JAMAICA (Hillcrest section)—Owner-builder, now living out of town, sacrificing specially built, 8-room house; unusually well constructed; two tiled bathrooms, extra toilet; parquet floors throughout; plot 50x100; garage; a home worthy of inspection; $16,000, cash $5,000. Rear 7 168th St., corner Jamaica Av. Jhone Jamaica 9285.

HOUSES AND ESTATES.

Queens For Sale or Rent.

JAMAICA'S Finest Residential Hill Section—Builder sacrifices $5,000 less than cost, beautiful Colonial home, 10 rooms, plot 5,000 square feet; garage; 70-mile view; 20 minutes Manhattan; 200 trains daily; 5-cent fare, sewers, pavement, steam, parquetry, open fireplaces, sun parlor, library, tile bath, tile kitchen; $1,000 cash, $40 monthly principal. McNesco, Corn Exchange Bank Building (ground floor), Sutphin Boulevard, opposite Jamaica Station. Phone Jamaica 9010.

AT JACKSON HEIGHTS.

Daly's two-family tax-exempt brick houses, built on plot 26x100; fifteen rooms, two tile baths with showers, electric light, oak flooring throughout, asphalt streets, sewers, curbs and sidewalks; 3/4 blocks to Elmhurst Av. station of the B.-M.-T. and I. R. T.

$2,000—ONLY 30 DAYS—$2,000

PRICE $18,000; CASH $3,000.

BALANCE, TERMS TO SUIT.

Houses located on 92d St. (35th St.) between Filmore and Hayes Aves.

THOS. DALY—OWNER AND BUILDER, Roosevelt Av. and 90th St.; two blocks west Junction Av. station, Elmhurst.

$5,500, $500 CASH, secures tax-exempt cottage; $23 monthly principal; ready for occupancy; all improvements; paneled decorations; enclosed porch; garage, drive; 20 minutes from New York; block to school; two blocks to Long Island Railroad station, walking distance to B. M. T.; enameled range; sidewalks; excellent construction; lathe and plaster throughout. Vlalda Co., 9,114 Southern Boulevard, at side Long Island Station, Jamaica 6448.

GREAT BARGAIN—$5,950 buys beautiful Colonial tax-exempt $7,000 house; plot 3,600 sq. ft.; driveway; 20 minutes Manhattan; 110 trains daily; steam, electricity, tile bath, kitchen, sun parlor; $500 down, $40 monthly principal. McNesco, Corn Exchange Bank Bldg., Sutphin Blvd., opp. Jamaica station. Phone Jamaica 9010.

GENUINE bargain; $5,750 buys beautiful Colonial house, plot almost 4,000 sq. ft.; 20 minutes Manhattan; steam, electricity, gas, sun parlor; adjacent schools, stores, churches; $500 cash, $35 monthly; principals. Mahony & Slade, 34 Union Hall St., Jamaica. Phone Jamaica 9861. Open Sunday.

BUILDERS' SACRIFICE.

$750 cash, $33 monthly principal, buys beautiful detached home with driveway; 5 minutes to station. Prohwitter, 90-50 Sutphin Boulevard, one block from Jamaica station. Phone Jamaica 8207.

Long Island For Sale or Rent.

BALDWIN—Beautiful stucco bungalows, 5-6 rooms, all improvements, hot water heat, fireplace, tile bath, garage; $9,000 up; easy terms. Baldwin Agency, opposite L. R. R. station. Tel. Freeport 1019.

BAYSIDE, L. I.—Houses and apartments; choice location; furnished or unfurnished. Phillip Hargreave.

BROADWAY-FLUSHING.

Beautiful corner cottage, large plot, beautiful residential section; garage; 20 minutes Penn. Station; $19,000; easy terms. Havemeyer 5276.

BROADWAY-FLUSHING.

Beautiful cottage, large plot, beautiful section; six rooms and bath; all improvements; $12,500; easy terms. Havemeyer 5276.

DOUGLAS MANOR—7-room house, all modern improvements, fireplace, tile bath, garage; must sell; $14,500; cash and terms arranged to suit. Holman, Tel. Bayside 1249 J.

DOUGLASTON—A distinctive residence in Spanish style that will appeal to the discriminating buyer; 3 master bedrooms, 2 baths with showers; maid's room and bath on first floor; sun room, open porch; stucco with tile roof; large plot; best neighborhood, water view; price $25,000; terms arranged for acceptable buyer.

Douglaston Realty Co., Northern Blvd. and Douglaston Av., Douglaston. Phone Bayside 1316 or Whitehall 4065.

DOUGLASTON—10 rooms, 2 baths, 2 glass enclosed porches (one up and one down); 2-car garage; 1 acre land; splendid location with slides, &c.; special built closets; modern steam plant; tile bath with shower, inlaid kitchen floor with special built kitchen, enamelled closets, 72-inch enamel sink with open plumbing, pantry with inlaid flooring, extra built refrigerators, special built shelves with store room in cellar; sut wood for entire Winter and 10 ton coal; this house can be bought with all furnishings or without; no reasonable offer refused; quick action most essential, to be appreciated when seen. V 709 Times Downtown.

ROCKVILLE CENTRE.

MODERN CALIFORNIA BUNGALOW.

Large living room with open fireplace, cheerful dining room, 3 bedrooms, tiled kitchen, tiled bathroom, billiard and lounging room with open fireplace, hardwood floors and artistically decorated throughout. Arco Boiler with hot-water heat, hot water piping and every convenience; garage with cement runways; all complete ready to move in; price $8,500; first mortgage $4,000; balance on terms to suit.

POWER REAL ESTATE OFFICE, ROCKVILLE CENTRE, L. I. (Opposite Railroad Station). Phone 1783 Rockville Centre. OPEN SUNDAYS.

ROCKVILLE CENTRE—Tastefully furnished, new 8-room house; best residential section; beautiful grounds, garage; may be had after March 15 or engage for Summer season. 128 Broadway. Telephone Rockville Center 798.

ROCKVILLE CENTRE—For rent, furnished or unfurnished, modern 7-room house with garage; 10 minutes' walk from station. 20 Woods Place.

WOODMERE—For sale or rent, 8-room house, furnished or unfurnished; all improvements. Phone Cedarhurst 5016J.

TO SETTLE ESTATE, will sell $2,000 less than cost, fine Dutch Colonial centre hall, tax exempt; large plot; restricted residence park; 26 minutes Manhattan; paved boulevard; trees; quality construction; steam, parquetry, tapestry brick fireplace, tiled bath, kitchen, sun parlor, breakfast room; schools; near depot; bargain; $1,000 cash, $35 monthly principal, McNesco, Corn Exchange Bank Bldg., at Jamaica, L. I., station. Phone Jamaica 9010, daily, Sundays.

PERFECT COPY early Colonial farm house, distinctive, charming, 8 master bedrooms, 2 baths, maid's room, bath, kitchen, spacious living room, large fireplace, Dutch oven, greenhouse, garage, substantially constructed, every improvement, half acre ground, inspiring view; price, terms, reasonable. C. S. MacDonald, Amherst Road, Great Neck.

TO RENT—New house, best residential section of Woodmere, L. I.; first floor, centre hall, living room, sun parlor, dining room, tiled kitchen, breakfast room, laundry, extra lavatory; second floor, 4 master bedrooms, 2 baths, 2 dressing rooms, sleeping porch; third floor, 2 maids' rooms, bath. Telephone Rockville Centre 1345M.

EXCEPTIONAL BARGAIN—Overlooking Little Neck Bay, 12-room house, 4 baths, hot-water heat; heat in garage, bath and living quarters above; one acre of ground; price $30,000; terms. McKnight-Dayton, Realtors, Station Plaza, Bayside, N. Y. Phone Bayside 1237.

A BARGAIN, but you must act quickly; 5-room bungalow, built on 50x100 feet of land; gas, water, electricity; 2 blocks from station; $150 down, balance easy monthly payments. Phone White, Long Beach 964, or write P. O. Box 59, Long Beach, L. I. No brokers.

SUBURBAN HOMES.

Baldwin, Freeport and Rockville Centre, houses and bungalows, $6,500 up; also acreage; business property and farms. Frank C. Place, Baldwin, L. I. New York office 356 5th Av., cor. 34th St. Tel. Fitzroy 2746.

ATTRACTIVE new cottage, 3 rooms, tile bath, parquet floors, all modern improvements; plot 40-100; $5,900; pay as rent. Ask for Mr. Dawson, care W. Schabehorn, opp. Station, Higbie Av., Springfield, L. I.

ATTRACTIVE HOME, 9 rooms, 3 baths, tiled shower room, open fireplace, hardwood floors; excellent location; large barn; near depot. W. H. Pruden, Owner, 190 Lakeview Av., Rockville Centre, Long Island.

FOR SALE—Modern nine-room home, with large plot, on Long Island Sound; one mile from station; price $13,000; terms. McKnight-Dayton, Realtors, Station Plaza, Bayside, N. Y. Phone Bayside 1237.

RENT FURNISHED—JAMAICA.

New stucco dwelling, 2 stories, 8 rooms and bath, 4 bedrooms, large sun parlor; also garage; rent $2,500 to May 1st. Owner, 9 Ocean View Av. Phone Jamaica 10068.

ALL LONG BEACH properties for sale or rent listed with Charles Gold, Inc., 571 Long Beach Blvd (just over Million Dollar Bridge). Visit, write or phone Long Beach 900.

BARGAIN—Closing an estate; plot with bungalow; all improvements; near finest beach and station; total of $500 necessary; easy terms. Write K. 510 Times.

BIG BARGAIN, lots on a hill, Merrick Road section, $350 cash; will lend you money to build. W. Schabehorn, opp. Station, Springfield, L. I.

Westchester County For Sale or Rent.

BRONXVILLE—Just completed, in elevated park; attractive stucco, seven rooms, two baths, finished attic, double garage; convenient station; $16,500. Bronxville 2420. Bryant 5992.

BRONXVILLE or Crestwood—Through exchanging other properties for 6 or 9 room house we can offer same at attractive price; give telephone number for prompt reply; no agents. Z 2422 Times Annex.

CRESTWOOD, H. R. R., $14,000; attractive Colonial, 7 large rooms, breakfast nook, fireplace, oak floors throughout, tile bath, heated garage, centre hall, large plot, trees on property, near station. Zangerle's Office.

LARCHMONT—Quaint little cottage of weathered shingles, rugged stone doorway and chimney, 175 ft. well kept lawns, large living room with fireplace, spacious dining room, kitchen, pantry, 3 bedrooms, hardwood floors, every appointment; built-in garage; 5 minutes' walk to station, stores, school; bargain at $18,500.

DRUMMOND REALTY CORP., 83 Boston Post Rd., Larchmont. Phone 564.

17 East 42d St. Phone Murray Hill 7323.

CRESTWOOD—Colonial six rooms, sun porch, garage, oak floors, tile bath, shower, complete in every detail, including full tinned copper screens; rear 4 minutes from station; bargain at $13,500. Sullivan & Co., 90 Love Av., Tuckahoe. Phone 3481.

LARCHMONT—Charming country home, the original model of which can be found through quaint New England; high grounds, nicely shrubbed, living room 27 feet long, Colonial fireplace, 25-foot master bedroom, tiled baths, servants' quarters, garage, sun porches, sleeping porch, near golf clubs and beaches; must sell; submit offer today.

DRUMMOND REALTY CORP., 83 Boston Post Rd., Larchmont. Phone 564.

17 East 42d St. Phone Murray Hill 7323.

LARCHMONT—This beautiful stone house, with variegated thatched roof, contains 7 large rooms, billiard room, 2 baths; 2-car garage; all improvements and conveniences; fine plot; will be sold below actual cost; owner asks me to get an offer. Phone Larchmont 623, or see

THOS. B. SUTTON, Westchester County Real Estate, 45 Boston Post Road, LARCHMONT, N. Y.

LARCHMONT—Owner purchased larger property; will sacrifice his corner home of brick construction; large living room, solarium, billiard room, five bedrooms, three baths; heated garage; large treed-shaded plot; few blocks to station; a wonderful pick-up. Chauncey B. Griffen, 35 Post Road, Larchmont. Tel. Larchmont 500 or Murray Hill 6326.

LARCHMONT — Ideally situated tapestry brick and timber Colonial home, 8 spacious rooms, 3 baths, tiled kitchen; garage; unusually attractive in design; price $25,000; inspection invited. White & Realty Co., 97 Prospect Av., Mount Vernon, N. Y. Oakwood 7884.

MOUNT VERNON—Property, sale or rent. See Ragette, 16 East 1st St. Oakwood 6286.

NEPPERHAN HEIGHTS (Yonkers)—Stucco house, seven rooms, bath, electricity, gas, hot water; quiet, desirable locality. E 467 Times.

NEPPERHAN HEIGHTS—Seven rooms, two baths; $13,000; by appointment. Phone Yonkers 2843.

NEW ROCHELLE—Cannot be duplicated for $17,000; attractive stucco on hollow tile house, 9 rooms, bath, hot water heat, gas, electricity, oak floors, enclosed porch, copper leaders, gutters; garden and fruit trees; splendid section; near station, trolley, bathing and boating; large rooms and closets; come see this bargain; terms arranged.

DRUMMOND REALTY CORP., 17 East 42d St. Phone Murray Hill 7323. 228 Huguenot St., New Rochelle. Phone 3242.

NEW ROCHELLE, "WYKAGYL PARK."—Superior residential section, 9 spacious rooms, 3 baths, 2 car attached garage; splendid value $27,000. FREDERIC M. BIDSTRUP, 490 Main St., New Rochelle. Tel. 3071.

PELHAM.

ATTRACTIVE stucco 8-room house; station 3 minutes; New York 30 minutes; newly decorated; garage; flowers, hedge; $125 month. Phone 1454 Pelham.

1 P. M. TODAY

Classified advertisements for insertion in The New York Times tomorrow will be accepted up to 1 P. M. today, subject to omission.

Advertisements for daily editions must be received before 4 P. M. on day preceding publication.

Telephone LAckawanna 1000.

HOUSES AND ESTATES.

Westchester County For Sale or Rent.

PELHAM.

Solid tapestry brick house with tile roof, on large, extensively planted plot with fine shade trees; reception hall contains centre hall with tile floor and coat closet, large living room with fireplace, sun porch; dining room panelled in oak to height of 5 feet, breakfast nook, butler's pantry and kitchen with cork floors on first floor; 4 bedrooms, 2 baths, sewing room on second floor, bath on third floor; oversize fireproof heater, self-feeder, thermos control, instantaneous hot water heater, clothes chute, vacuum system, garbage incinerator, copper leaders, gutters and screens, completely equipped with shades and awnings; brick garage with tile roof, heated; terms can be arranged. Only $4,150. Fish & Marvin, Pelham, N. Y., phone Pelham 1207; or 527 5th Av., N. Y., phone Murray Hill 6326.

PELHAM—Solid brick construction, eight-inch walls; large plot; eight enormous rooms, three baths, two showers; living room 22x15 feet; fireplace, solarium, dining room 22x13, pantry, kitchen rubber-cork floors; five bedrooms; hot water heat; oak floors, panelled rooms, brass plumbing; double heated garage. This handsome home, surpassed by none in Pelham for construction, with its pretentious interior, can be purchased at a ridiculously low figure. THOMAS J. GOOD, Pelham, N. Y. Pelham 1747.

PELHAM—Something unique, beautiful brick and stucco English residence; reception hall, timbered living room, sun parlor, breakfast room, dining room, kitchen, four large chambers, 2 baths; 2-car garage; hot-water heat; hardwood floors; beautifully landscaped; a real buy. See this today.

DRUMMOND REALTY CORP., 17 East 42d St. Phone Murray Hill 7323. 4,768 Boston Post Rd., Pelham. Phone 5102.

PELHAM—Colonial house, select location; corner lot; 8 rooms, solarium, 2 baths; decorated and screened; garage; $19,500.

J. N. AMUNDSEN, 132 Wolf's Lane. Tels. 1188 and 1138 Pelham.

PELHAM MANOR—Owing to change in business, must sell home by April 1; corner plot 55x109, shade trees, landscaped, 7 rooms, 2 tiled baths, shower, sleeping porch, large sun parlor, large open front porch, garage; all modern equipments; garage; price $25,000; will sell furniture; arrange terms to suit. Phone Pelham 4771M.

PELHAM MANOR—English cottage, 8 rooms, 2 baths, hot water heat; garage; $16,000. W. J. Eshbach, Tel. 5906 Pelham.

PLEASANTVILLE—Small, 5-room bungalow, steam heat, gas, electricity; moderate price; these Colonial houses make ideal homes on Westchester Hills; $15,500-$16,500; $2,500 to $3,000. C. O. Box 154. Phone 676R. Pleasantville.

QUAKER RIDGE—SEVEN ROOMS, two-car garage; corner, near station; terms arranged. New Rochelle 7517W.

SCARSDALE—

$10,000—6-room cottage; hot-water heat, gas; garage; near station.

$15,000—Stucco, slate roof, 7 rooms, 2 baths; 2-car garage; shade trees.

Scarsdale apartments $100 up.

MRS. M. D. KLING, Scarsdale, N. Y. 8 School Lane. Tel. Scarsdale 821.

SCARSDALE.

BUILD A HOME FOR $14,000.

We can offer a frame Colonial house, 4 bedrooms, tiled bath, on plot 50x100; garage; arrangements have been made with reliable builder to build these houses on desirable lots; easy terms. FISK & MARVIN, Scarsdale, N. Y. Phone Scarsdale 610, or 527 5th Av., N. Y. Phone Murray Hill 6326.

SCARSDALE—Unusual bargain, tapestry brick residence, slate roof, copper work, best permanent construction; heated garage; 8 rooms, 3 baths, fireplace, sun parlor; hot water heat, oak floors, gas all improvements; grounds 75x150; price $24,500; opportunity to purchase at cost.

ANGELL & CO., INC., Scarsdale, N. Y. Phone Scarsdale 300 or Ollinville 4400.

SCARSDALE

In one of the nicest residential sections, plot 66x104, English cottage with fine shade trees, metal casement windows, 3 master bedrooms and tiled bath; maid's room and bath; garage; price $18,500; reasonable terms.

Fish-Garmany Realty Corporation, Phone, Scarsdale 1.

SCARSDALE—A cozy cottage, 6 minutes to station; living room with fireplace, dining room, kitchen, sun parlor, porch, 3 large bedrooms, tiled bath with shower, stairs to attic; hot water heat, gas; all improvements; $13,000; terms.

ANGELL & CO., INC., Scarsdale, N. Y. Phone Scarsdale 300 or Ollinville 4400.

SCARSDALE—Immediately; 8 rooms, 2 baths; nicely furnished; ground 68x180; porch, fireplace, garage; $175 month with option of buying. Call Saturday and Sunday, 802 Post Road.

SCARSDALE—FOR RENT.

Attractive fieldstone house, 7 rooms, sun parlor, open porch, 2 baths, garage; near station. Phone Scarsdale 474. No agents.

SCARSDALE—$18,000. English stucco, seven rooms, two baths, garage; highly restricted section; beautiful trees; liberal terms. Bouchoux, Popham Road, Scarsdale. Phone 388.

SCARSDALE—$10,000, five rooms; all improvements; very convenient to station; easy terms. Bouchoux, Popham Road, Scarsdale. Phone 388.

WHITE PLAINS—FOR RENT.

Gedney Farms, furnished or unfurnished, attractive home, 8 rooms, 3 tiled baths; 2-car garage; ¼ acre. Room 815, 30 East 42d St. Tel. Murray Hill 5491 or White Plains 2308R.

WHITE PLAINS.

Ridgeview section, my beautiful home, 10 rooms and 2 baths, glass enclosed porch, 2-acre garden; superb views; $25,000; principals. Arnold Munnich, 375 Fulton St., Brooklyn.

CHESTER COURT ON CHESTER HILL, MT. VERNON'S LATEST APT. HOUSE; Located near the station and set well back from the 3 streets it faces, with a splendid open court in the rear; 3, 4 and 5 rooms, with all the latest features; business and social references required; ready for occupancy May 1. ANDERSON REALTY CO., near New Haven Station, Mount Vernon. Tel Oakwood 8880. NOT OPEN SUNDAYS.

YOU MIGHT BETTER LIVE IN MOUNT VERNON than on Manhattan Island; only 28 minutes from Grand Central Station; finest schools; same water as New York; homes for sale of the better sort. ANDERSON REALTY CO., 34 East 1st St., Mt. Vernon, N. Y. Tel. Oakwood 8880. NOT OPEN SUNDAYS.

PRE-WAR BUILT, 7 rooms, bath; garage; convenient to private beach, shops and station; owner obliged to sell; for quick action price $13,700; inspect today. Complete list of furnished Summer homes. $200 monthly and upward.

BURKE STONE, INC., Larchmont. Tel. Larch. 352 or 41 East 42d.

SACRIFICE for quick sale my residence near Grassy Sprain golf course, Colonial farmhouse residence, 8 rooms, bath, modern conveniences, garage; approximately ½ acre ground; shade trees, flowers, &c.; $15,900; only $11,900 cash necessary. C. J. Cornell, Owner, Cross St., Bronxville. Phone 3292Y.

BURKE STONE, INC.,

REALTORS, established in 1900, have complete lists of houses and apartments for sale or for rent,

In BRONXVILLE, phone 1480
And PELHAM, phone 1078

SEND for descriptive list "Select Westchester Homes," $14,000 upward; Pelhams, Bronxville, Larchmont, Scarsdale, New Rochelle, Mount Vernon, White Realty Co., Mount Vernon, N. Y.

IF YOU have the means to create a beautiful rugged estate this is the opportunity; not suitable for cheap development; 60 acres, 2 miles river view; $800 acre. Tolmadge, Ossining, N. Y.

SUBURBAN YONKERS—Pre-war built nine-room house, extensive grounds; all improvements; appointment only. Irwin & Kent, 158 Lockwood Av., Yonkers.

$1,000 CASH, balance $7,250, $25 mo.; cottage, 6 rooms, bath, improvements. $10,100. Stilwell & Co., Mamaroneck, N. Y. Tel. 394.

FOR Mount Vernon homes, sale, rent, see ANDERSON REALTY CO., Oakwood 8880.

New York State For Sale or Rent.

ADIRONDACK ESTATE, near Paul Smith's, sacrifice; suitable for sanitarium, hotel or residence. Noble, Hotel Netherland. Seen by appointment.

New Jersey For Sale or Rent.

BOGOTA, N. J.—New Colonial house, 6 large rooms, tiled bath; steam heat, double oak floors, chestnut trim, built-in ironing board, 1-piece sink, sun porch, fully screened, 2-car garage; street fully improved; convenient to schools, stores, trolley and railroad; plot 50x100; price $8,000; cash $1,500, terms arranged to suit.

C. E. WEIGEL, 111 Elm Av., Bogota, N. J., Phone Hackensack 165J.

HOUSES AND ESTATES.

New Jersey For Sale or Rent.

BOGOTA, N. J.

Owner forced to sell beautiful home, every detail and conveniently furnished; overstuffed living room suite, black walnut dining room suite, one complete bedroom suite with twin beds, another with double bed; lovely rugs, lamps, draperies, chairs, mattresses, all covers all included. Two complete sun parlor suites. Furniture purchased less than a year ago. House has tiled kitchen and bath with built-in fixtures and separate shower compartment. Vacuum steam heat, oak floors, cream enamel trim, fireplace, French and mirror doors, open attic. Two sun parlors; street fully improved; large shade trees; near school; convenient to stores, trolley, Erie and West Shore R. R.

Price $13,000 includes everything, $3,000 cash. Don't overlook this sacrifice. We can show this weekdays or Sunday. Our office can be reached by trolley, train or auto.

HALLBERG & LONGFELLOW, INC., 1 East Fort Lee Road, Bogota, N. J. At West Shore Depot or corner Palisade Av. and trolley from 130th St. ferry.

BOGOTA, N. J.

Fine location, well built home containing living room 24x12; dining room 12x14; pleasant kitchen, sun parlor, breakfast nook; 3 large bedrooms, all-tiled bath with built-in fixtures, 9-inch oak floors upstairs and down; double shingles, BX wiring, high-class fixtures, copper leaders; plot 40x100; convenient to trains and trolley; street fully improved; price $8,400, $1,500 cash; $49.50 monthly pays principal and interest on balance; open Sundays.

HALLBERG & LONGFELLOW, Inc., 1 East Fort Lee Road Bogota, N. J. At West Shore depot or corner Palisade Av. and trolley from 125th St. ferry.

BERGEN COUNTY OPPORTUNITIES.

PALISADE—5 minutes from Fort Lee Ferry. Two-family house, 5-4 rooms, rented $45; 2-car garage, tile-bath, hardwood floors, enclosed porch, hot water heat, all improvements. Property fronts on two streets. Opportunity to sell off ¼ at $2,500; price $15,000; terms.

Eight room, brick and frame house; fine construction; hot water heat; hardwood trim and floors; tile bath, in restricted residential section; plot 50x100; all improvements. Price $12,500; $3,500 cash.

GRANTWOOD.

Apartment house, 28 families; well constructed; in restricted location; shows 20% return on investment. Big bargain.

Why pay rent? Buy this cosy six-room home on quiet residential street; $1,000 cash, balance like rent. Hardwood floors and trim, tile bath, American radiator hot water heat; heated sun parlor, gas range, electric fixtures, shades, asphalt roof. Laundry in basement. Five minutes from stores, schools, churches and trolley. Price $9,250. First mortgage $5

LOFTS AND FLOORS.

Manhattan-Bronx For Rent.

1ST AV. (corner 28th St.)—Ground floor and basement containing 12,000 square feet; including private garage, driveway, live steam, power; elevator, sprinklers, daylight. Apply premises. Telephone Lexington 6000.

2D AV., 2,100—Second floor, suitable doctor's office or business purpose. Inquire Marks Bros. Holding, Mott Haven 1684.

8TH AV., between 125th-126th Sts.—To let, large first floor for business, suitable dental parlor; excellent location. Inquire main room, 2338 8th Av.

18TH ST., 120-122 WEST, Floor 40x92; good location at reasonable rent. Phone Mr. May, Pennsylvania 3700.

20TH ST., 49-67 EAST—Loft, 4,500 square feet, fifth floor; three elevators; full light front and rear; manufacturing; low rent; immediate possession. See engineer.

25TH, 148 EAST—Large, modern parlor floor; show window, connecting living apartment.

29TH ST., 515 WEST—Large loft, 50x100. 29th St., 540 West; 8-story fireproof, suitable for heavy manufacturing; 25x100. Owner, Hencken. Chickering 5010.

32D, 10 WEST (Waldorf Building)—1,800 sq. ft.; immediate possession; $1.70 per sq. ft. Holmes, Phone Pennsylvania 1949.

35TH ST. & 7TH AV.—Desirable daylight space in Arsenal Building; very attractive rental. Pauline, 15th floor.

135TH ST., 538 WEST—Light loft; private entrance; one flight up; good for light manufacturing. Sachs, 141 Broadway. Rector 8074.

WEST 38th St. loft for rent, 55x80; showroom can be purchased very cheap. Call Fitzroy 3632.

WEST BROADWAY, 203 (corner Franklin St.)—Very light loft, 950 feet, 9 windows, elevator service; splendid for salesroom, light manufacturing and advertising.

LIGHT LOFTS.
OFFICES AND SHOWROOMS.
122 FIFTH AVENUE.
100% sprinklered; low insurance; seven elevators; manufacturing allowed; brokers protected; open to reasonable offers.
SPACE $900 PER YEAR.
SPACE $1,200 PER YEAR.
SPACE $1,700 PER YEAR.
SPACE $2,400 PER YEAR.
SPACE $4,200 PER YEAR.
And other spaces at low prices.

41 WEST 21ST ST.
Store, lofts, offices, showrooms; $420, $600, $900 to $3,600 per year.

131 WEST 24TH ST.
Store, lofts and showrooms; $1,200, $1,800 to $3,700 per year.

E. SHARUM CO., 122 5th Av.
Room 808. Tel. Watkins 1878.

TOP LOFT.
Suitable for any business. Large skylights, windows. 221-225 WEST 17TH ST. Light, power, steam heat, elevators. Reasonable rent. Apply 216 West 18th St. Watkins 9191.

FOR SALE, modern, equipped 5th Av. showroom, office and stockroom; suitable for toilet goods or kindred line; attractive lease; moderate rental. M. Frederick, 210 5th Av., 4th floor.

SUBLET—Light loft, 5,000 sq. ft., vicinity Canal St. and West Broadway, $200 per month.
F. J. GUILFOYLE & CO.,
165 Broadway. Cortlandt 7475.

LOFTS—FUR AND GARMENT SECTIONS, SPRINGS, LIGHT, STEAM, ELEVATORS. Good light; 2,500 feet; $1,800 up. Owner, 206 West 29th. Pennsylvania 3181.

DESIRABLE LOFTS—Owner, 2,375 Bryant. 128 Bleecker St., 25x100. 343 West 26th (200 pounds), 50x64.

22-15 West 20th (sprinkler), 50x92, top floor 1,800 FEET, 40x140, all light, large; freight elevator; immediate possession. Engineer, 207-209 East 49th. Plaza 3754.

COMPLETE dress plant to sublet; ready to work, immediate possession. Checker, 115 West 29th.

LOFT—100x95; divide; heat; manufacturing; storage. Janusch, 290 East 135th.

LOFT TO LET—20x70.
314 EAST 59TH ST.

Brooklyn-Long Island For Rent.

LOFT to let, corner building, steam and power; rent $100. 172-178 Lorimer St., Brooklyn (corner Throop Av.).

Other Sections For Rent.

LOFTS to let, 2,500 to 10,000 sq. ft. floor space, heat, freight and passenger elevator service; perfect daylight; central location; low rent. Apply Rosner Bros. Inc., Main St. and Bergenline Av., Union Hill, N. J. Brokers protected.

STORES.

Manhattan-Bronx For Rent.

8TH AV., 125—Stores, $900 to $1,200; suitable laundry, tailor, candy, barber.

8TH AV., 2,395 (128th St.)—New stores; rent $100. Sachs, 141 Broadway. Rector 3574.

16TH ST., 108-110 WEST—50x103; will divide; good location for grocer, delicatessen or any retail line. Spotts & Starr, Inc., Times Building. Bryant 4000. Brokers protected.

84TH ST.—Floor store, opposite Macy's; reasonable. Chelsea 6365.

86TH ST., 59 WEST—Newly altered building. Butler & Baldwin, 15 East 47th St. Vanderbilt 5015.

81ST, 16 WEST—Store, 10x60, near 5th Av., suitable for high-class retail business.

51ST ST., 60 WEST—Store for rent, $3,000. Inquire Wollins, Canal 4154.

111TH, 57 WEST (corner Lenox Av., subway station)—Stores; busy location.

125TH ST., 374 WEST (adjoining theatre)—New store fronts; good for millinery, dresses; rent $900. Sachs, 141 Broadway. Rector 3574.

AMSTERDAM AV., 823 (near 90th)—Store for rent. Rogers, 176 West 89th.

BROADWAY, 3,897 (corner 163d St.)—Choice corner; light, large basement store; suitable for barber, laundry, &c.; $50 monthly; may divide. Superintendent.

PROGRESSIVE AUTO SUPPLY STORE. Established 1908 same block on Broadway 11 years; lease. Will sell or rent to reputable Tire concern, Luggage, Sporting Goods, Auto Apparel, or similar line. Must be reliable, capable men. Write full details, P 362 Times.

BAKERY AND OTHER STORES TO LEASE, REASONABLE RENT, SUBWAY STATION AT BROADWAY 225TH ST.
For particulars apply C. O. Pedersen, 189 Willis Av. Tel. Mott Haven 4689 OR YOUR OWN BROKER.

SUBWAY CORNER, 225th St. and White Plains Av., Bronx—Ideal for hardware, house furnishings, 5 and 10, high-class bakery, lunch, &c.; there is big business for real merchant.

120-22 WEST 18TH ST.
Store and basement, 40x92. Good location at reasonable rent. Phone Mr. May, Penn. 3700.

STORE—DRYGOODS DISTRICT. Broadway, vicinity Leonard St.; immediate possession.
F. J. GUILFOYLE & CO.,
165 Broadway. Cortlandt 7475.

TO LEASE, parlor floor store, 20x60; best street in Times Square section; brokers protected. Inquire on premises, 133 West 45th.

STORE AND LOFTS, 226 Fulton St.; $220 month; entire building suitable retail or wholesale. Phone Stanley, Canal 7860.

PART OF STORE, coats, dresses, millinery, shoes, children's apparel, yard goods. Kanter's, 56 West 14th St. Chelsea 5356.

Brooklyn-Long Island For Rent.

TWO stores, 878 Flatbush Av. and 133 Court St.; both 100 per cent. locations. DONHEE, 26 Court St., Brooklyn.

Other Sections For Rent.

WONDERFUL location for barber in a live town. Write Business Realty Co., Cranford, N. J.

OFFICES.

Manhattan-Bronx For Rent.

5TH AV., AT 22D.

No. 170, 200 to 2,000 square feet.
MR. WELLING, 93 Worth. Franklin 4300.

5TH AV., opposite Waldorf, sublet 1 or 2 furnished offices with waiting room; references; reasonable. Telephone Cortlandt 3146.

30TH ST. AND 4TH AV.—One large and several small offices. Madison Sq. 7856.

40TH ST., 80 WEST.
BEAUX ARTS BUILDING.
Elegant space for doctor, dentist, architect or professional; low rental; permanent unobstructed north light; convenient location. Resident superintendent.

42D, 109 WEST—Furnished, private telephone, stenographer service available; $20 monthly. Egan.

56TH ST., 28 EAST.
Parlor floor office with large display window on Madison Av. Apply agent on premises or Vanderbilt 0011.

57TH ST., 56-58 WEST—2-ROOM SUITE, GROUND FLOOR, SUITABLE DOCTOR OR DENTIST; LEASE $200 PER MONTH. MANAGER, MANHATTAN SQUARE HOTEL, OPPOSITE MUSEUM OF NATURAL HISTORY.

58TH AND PARK—Physician's office; share waiting room; reasonable. Call Butterfield 1462.

BROADWAY OFFICE FLOOR, CORNER—12 WINDOWS.
1,400 square feet at $1.50 per square foot.
1,400 square feet at $1.40 per square foot.
Broadway, one block south of Canal. Steam heat, janitor service, elevator.
"A very convenient location."
A. M. Mathews & Co., 14 Maiden Lane. Cortlandt 6745.

OFFICES.
Manhattan-Bronx For Rent.

BROADWAY, 150—To let, corner suite, 3 rooms and entrance hall. Rector 2261.

CHURCH ST., 50—Will sublet 2-room suite; for further particulars phone Cortlandt 7365.

CHURCH ST., 30 (Suite 923)—Half of office completely furnished; $35 per month.

FLATIRON BUILDING—Firm with excess space will rent or share offices architects. Room 1613. Phone Ashland 6690.

KNICKERBOCKER BUILDING, 632—Maheany furnished private office; immediate possession. Bryant 5597.

136 LIBERTY ST.
A few outside offices for rent at $50 per month and upward in this building, which is normally 100% rented. Phone Rector 5528.

POSTUM BUILDING, 250 Park Av.—$30 feet, fourteenth floor; two windows on Park Av. Apply Room 1415.

OFFICES FOR RENT, $2 SQ. FT.
MODERN OFFICE BUILDING.
Export and Shipping Section.
W. E. DEAN & CO.,
88 Water St., N. Y. C.
Broad 2352.

DOWNTOWN—DOWNTOWN
72 Cortlandt Street.
Near all subways, ferries and Hudson Tubes. Small private offices (single or en suite); comfort, service; new elevator and toilets; Cortlandt 0318-0319.

LARGE and small space, single and connecting offices, from $50 up; good light, reasonable rent; May 1 possession; 123 William St., between John and Fulton Sts.; subway at door. Chas. B. Van Valen, Inc., 110 William St. Beekman 6000.

OFFICES,
$20 month and up.
236 West 55th Street,
at Broadway.
Also a few completely furnished.

VERY attractive units from 135 sq. ft. to 2,400 sq. ft., in good building near Produce Exchange; reasonable rents. Apply WM. A. WHITE & SONS, 46 Cedar St. Tel. John 6700.

DESIRABLE office to sublease, 1,100 square feet, equipped as resident buying office; will sublet and sell fixtures; reasonable. Phone Madison Square 4413 for appointment.

PRIVATE office, street floor on West 14th St.; beautifully furnished, complete privacy, phone; ideal for branch office or small business executive. Phone Watkins 0330.

TO SUBLEASE—Eighteen hundred square feet, fully equipped; Stock Exchange, all light office; immediate possession; moderate rental. H 757 Times Downtown.

FURNISHED OFFICE, $25; desk room, $15; telephones, stenographers. Franklin, 246 5th Av.

PHYSICIAN'S OFFICE, 2 rooms, 50s near 6th; rent $900; transfer lease purchaser equipment; going abroad. G 205 Times.

DESK, $15; mail, telephone privileges, $5; furnish office, $30. Duane, 299 Broadway.

HANDSOMELY FURNISHED OFFICE. 505 5TH AV., 42D FLOOR. GERTH'S.

Other Sections For Rent.

OFFICES to let in the Brook Building at the Pelham Station of the New Haven main line railroad, Pelham, N. Y.; rents reasonable.

DESK ROOM

Manhattan-Bronx For Rent.

5TH AV., 263 (29th)—Desk, private office, $15 monthly; telephones, stenographer. Franklin.

5TH AV. (40s)—Space in quiet, well lighted office, good service, suitable for professional gentleman; longterm. 52305.

34TH, 161 WEST—Any space or desk room in large office; alter to suit; telephone service; reasonable. Williams.

BROADWAY, 1,170—Mail or telephone service, $3; desk room. Inquire Room 510.

$15 A MONTH and up for very light desk space with service in heart of Madison Square district. Miller Factors Corp., 303 4th Av.

DESK ROOM, centre silk district; light and airy office, telephone facilities. W 995 Times Downtown.

DESK, newly furnished office, $15; telephones, stenographer; first floor. 246 5th Av.

MAIL, telephone privileges, private box, conference room, $5. Franklin, 246 5th Av.

MAIL SERVICE, $2; with phone service, $5 month. Room 514, 1,170 Broadway.

MAIL or phone service, $3; with use of desk, $5. Levin, 19 West 34th.

PART of congenial office, all conveniences. Rector 9071.

BUSINESS PLACES (Miscellaneous)

All Sections For Sale or Rent.

33D ST., 10 WEST—Sublet in Waldorf Building, large and small spaces. Apply Room 637.

37TH, 12 EAST—Half second floor; large, small room; 600 feet; for salesroom, commercial, artwork, photographers, dressmakers, &c.

PARK AV.—Florist, attention; have to lease the finest show window on east side of avenue, horticulturs, Kilinker, 1,187 Park Av.

HAIRDRESSING parlor to let in the Brook Building at Pelham station of the New Haven main line railroad, Pelham, N. Y.; good opportunity for first-class hairdresser; reasonable rent.

IDEAL parlor floor for club, society, studio; low rent; 72d St., near Park Av. Butterfield 5013.

BUSINESS PLACES WANTED.

OFFICE SPACE required, about 1,000 sq. ft. W 991 Times Downtown.

OFFICE wanted by chiropractor for 8 afternoons weekly. M 9 Times.

APARTMENTS TO LET.

Furnished—East Side.

26TH, 137 EAST—Attractive three rooms, real kitchen. Madison Square 8481.

31ST ST., 12 EAST.
(Just off 5th Av.)
MOST DESIRABLE OFFER IN TOWN.
Sublet sunny, 3-room suites with all hotel service, $200 per month; at exclusive Hotel Le Marquis. Caledonia 1830.

31ST ST., 22 EAST—Two rooms and bath, maid service, elevator; $25 per week up. Hampton.

32D ST., 34 EAST (Grand Union Hotel)—Newly furnished parlor, bedroom, bath, $25 weekly; parlor, 2 bedrooms and bath, $42 weekly; full hotel service; restaurant.

38TH, 35 EAST—Attractive apartment in residence neighborhood; large living room, bedroom, bath, kitchenette, open fireplaces, service; reasonable.

40TH ST., 124 EAST—Four rooms completely furnished, elevator apartment. Supt.

44TH (Park, Lexington section)—2 rooms, bath, kitchenette, foyer, closets, handsomely furnished; elevator building; $150; Oct. Circle 2893.

45TH ST., 8 EAST—Two rooms and bath. Can be seen Sunday. Hull.

48TH ST., 8-10 EAST—3 large rooms and bath, newly furnished. Superintendent.

49TH, 26 EAST—Attractive 2 rooms, bath, kitchenette; short lease; $125. Supt.

51ST—Central location; bright, charming apartment; newly altered building; reasonable. Circle 5904.

72D, 157 EAST (The Lexington)—One, two, three rooms, furnished or unfurnished; maid service available; restaurant on premises. Apply to Mr. Merritt, on premises.

84TH, 110 EAST (Apt. 2A.)—Sublet 2 rooms, bath and kitchenette, to October; furnished or unfurnished.

94TH, 130 EAST—Artistically furnished, decorated 3-room apartment; new elevator building; wonderful air; sunshine. Brown, Lenox 0264.

156TH, 937 EAST—2 parlor rooms; private house; piano; bath; very reasonable.

PARK AV.—Four rooms, kitchen, luxuriously furnished; short lease. Phone between 10 and 2, Lenox 9487; $400.

LARGE STUDIO, fine north light, fashionable, neighborhood, just off Park Av., furnished, to October or longer, $100 monthly. Phone daytime, Rhinelander 8353 or see Supt.

BACHELOR will rent part of sunny apartment in East 50s to one or two men; newly furnished and decorated; service; reasonable. Plaza 1986J.

TWO ROOMS and bath until middle or end of May at a sacrifice. Superintendent, 18 East 48th St. Phone Murray Hill 1308.

Furnished—West Side.

4TH, 509 WEST—Large room, bathroom, closet, telephone, big fireplace, sublet. Superintendent.

5TH AV., 178—Two rooms, bath, kitchenette, foyer; lease. Miller, Gramercy 3818.

42 WEST 9TH ST.
Two rooms, bath, front apartment facing south. Apply premises or Stuyvesant 3125.

22D, 256 WEST—Two housekeeping rooms, three with kitchen; all improvements; $65.

23D, 365 WEST—Beautiful furnished studio apartment for rent; reasonable. Ring bell.

26TH, 28 WEST—Bright, attractive 2 rooms, bath; hotel service; rent reasonable.

27TH, 35 WEST—Nicely furnished; 1-2-3 rooms and bath, hotel service; $17.50 and up.

39TH, 49 WEST—Attractive studio apartment, 2 rooms, bath, kitchenette; phone. Patterson.

40TH ST., 80 WEST.
BEAUX ARTS BUILDING.
Two beautifully furnished rooms, with bath; will sublet to Oct. 1 or longer; very low rental. Superintendent on premises.

45TH, 341 WEST (HILDONA COURT). Elevator apartments; one, two and three rooms and bath, showers, kitchen, kitchenettes; all newly furnished and decorated; $75 to $125 monthly and up. Longacre 3560.

45TH, 325 WEST—Two rooms, kitchenette, bath, artistically arranged; exclusive elevator house; hotel service; suitable couple. Cote.

46TH, 323 WEST—One-two rooms; shower bath; beautifully decorated; remodeled; reasonable.

48TH, 49 WEST—2 and one room apartments, private bath, kitchenette; shown daily by appointment. Platt, Murray Hill 2540.

49TH, 28 WEST—Handsomely furnished two, three room apartments; $100-$125-$135.

50TH, 10 WEST—Sunny, 2-room apartment, well furnished. Houghton. Circle 4767.

51ST, 35 WEST—Single rooms and bath, also 2 to 5 rooms en suite; hotel service non-housekeeping; dining room.

52D ST., 223 WEST (CORNER BROADWAY)—MODERN ELEVATOR APARTMENT HOUSE; NEWLY FURNISHED; HOTEL SERVICE; ONE ROOM, BATH, $70 UP; TWO ROOMS, BATH, $100 UP; REFERENCES REQUIRED.

52D, 58 WEST (off 5th Av.)—Comfortably furnished 3 rooms, bath, kitchenette. Circle 0125. Bennett.

54TH, 24 WEST—Attractive apartment, 2 rooms, bath, kitchenette; charmingly furnished; reasonable.

55TH, CORNER 7TH AV. (THE REGAL)—MODERN ELEVATOR APARTMENT HOUSE, NEWLY FURNISHED; MAID, VALET SERVICE; TWO ROOMS, BATH, $110 UP; REFERENCES.

55TH, 12 WEST—Elegantly furnished three-room apartment, with bath; leaving city; occupancy immediately; $160. Circle 8970.

55TH, 145 WEST—2 beautiful large rooms, bath, kitchenette, $165. (4E.) 5-7.

56TH ST., 208 WEST.
HOTEL THRONDYKE.
VERY ATTRACTIVE TWO-ROOM SUITE WITH PRIVATE BATH, SPECIAL WEEKLY RATES; FULL HOTEL SERVICE.

57TH, 340 WEST.
Modern elevator apartment house, newly furnished; maid, valet service; 2 and 3 rooms, bath; $100 upward; references.

57TH, 337 WEST—Apartment for rent, 2 rooms and bath; furnished or unfurnished.

57TH ST., 301 WEST—Nicely furnished 3-room apartment; 2 bedrooms. Trappe.

57TH, 144 WEST—Two rooms, bath, kitchenette; grand piano; elevator service.

59TH, 204 WEST—Most desirable furnished apartment, 2 rooms, kitchenette and bath; centrally located. Apply Supt.

59TH, 38 WEST—Sublet $400 apartment, 3 rooms, bath, kitchenette; $225. Emmett.

61ST, 10 WEST (corner Broadway)—Beautiful 1, 2, 3 large rooms, $15 up; restaurant, elevator, telephone and maid service. Columbus 7127.

64TH ST., 23 WEST—2-3 rooms, bath and real kitchens; new house, and newly furnished; $125 monthly up. Apply Supt.

66TH, 155 WEST (Broadway)—5 rooms, bath, modern improvements; $22 weekly. Janitor.

68TH, 59 WEST—Two rooms, bath, kitchen, breakfast room; elegant furnishings, piano, phone; modern; $150; another apartment, $110.

69TH, 19 WEST (Hotel Congress)—Attractive 2 rooms, bath; special monthly rate.

69TH ST., 245 WEST—Two-three rooms, kitchenette and bath, $75 up; references.

70S—Beautifully furnished, one large room, bath, kitchenette apartment, $85. Trafalgar 8414.

71ST, 145 WEST—For sale, furnishings of beautiful 3-room apartment, elevator; new building; complete in every detail; immediate occupancy if desired. Apt. 7D.

71ST, 115 WEST—Light sunny 3 rooms and bath, suitable 2-3; reasonable. 10F.

72D, 42 WEST (Royalton Apartment Hotel)—Attractively furnished two-room suite, bath; hotel service, restaurant; by week, month or year; from $28 week or $100 month up. Endicott 1000.

72D, 118 WEST (HOTEL EARLTON)—VERY DESIRABLE TWO ROOMS AND BATH; FULL HOTEL SERVICE; RESTAURANT; WEEKLY OR MONTHLY. ENDICOTT 8545.

72D, 132 WEST—New listings inspected attractively apartments. Houghton Co., Endicott 0279.

72D, 82 WEST—Elegantly furnished 2-room, bath, kitchenette front apartment; private house; $145 monthly; 6 months' lease.

72D, 206 WEST (corner Broadway)—Exquisite two rooms, kitchenette, bath, telephone, elevator.

74TH ST., AT BROADWAY (Hotel Prisament)—Beautiful corner suite, living room, two chambers and bath; private bath; high-class apartment hotel; leaving city; unusual opportunity. Suite 1108.

74TH ST., 102 WEST—Furnished and unfurnished, 2 rooms and bath; exceptionally light; rent $90. Ring Palmer's bell, between 10 and 12.

74TH ST., 7 WEST.
One room, front; double; modern improvements.

76TH, 143 WEST—Large living studio with bedroom, bath, complete kitchenette; $85.

76TH (331 West End Av.)—Attractive large rear room, private bath, kitchenette.

76TH ST., 100 WEST—To let, furnished or unfurnished, eight rooms, elevator, electricity, steam heat. Roman.

76TH, 125 WEST—Four rooms, housekeeping. Apply Supt.

77TH ST. 50-53 WEST—PARLOR, BEDROOM AND BATH, $100 MONTHLY AND UP. PARLOR, TWO BEDROOMS AND BATH, $130 AND UP. MANAGER, MANHATTAN SQUARE HOTEL, OPPOSITE MUSEUM OF NATURAL HISTORY.

77TH, 233 WEST (COR. BROADWAY).
BEAUTIFULLY FURNISHED, IN MODERN TWO-ROOM STUDIO APARTMENT on roof, finest type, new elevator, oil burning building; to lease, reasonable.

78TH, 201 WEST—Living room, 2 bedrooms, suite; exceptional. Superintendent.

79TH, 200 WEST (Apartment in North)—Furnished or unfurnished, modern, six rooms.

79TH, 215 WEST—Large studio room; private entrance; phone, bath, kitchen, fireplace.

79TH, 121 WEST—One room kitchenette apartment; $85; modern. Supt.

79TH, 120 WEST—3 handsome rooms with kitchen and bath; maid service.

81ST ST. AND COLUMBUS AV.
COLONIAL HALL, PARK PARK.
All apartments newly furnished and decorated; parlor, bedroom and bath, $30 weekly or $125 per month up. Trafalgar 2000.

81ST AND COLUMBUS AV.—OPPOSITE PARK (ENDICOTT HOTEL)—PARLOR, BEDROOM AND BATH; $5 DAILY OR $30 WEEKLY.

81ST, 153 WEST—Parlor floor in newly renovated private house, two large rooms, kitchen and bath; entire floor, furnished or unfurnished. Trafalgar 1476.

82D, 76 WEST—One-room-bath, exceptional kitchenette; summer rate now; complete.

84TH, 330 WEST—Attractive studio apartment, two large rooms, foyer, northern exposure; grand piano; April to October. Phone mornings, Endicott 8360. Ellis.

84TH, 155 WEST—Newly decorated modern three-room housekeeping apartment; complete; $75.

86TH ST., 309 WEST.
Sublet furnished, one room and bath, to Sept. 30 at a sacrifice; longer if desired; delightful Summer apartment; apartment hotel; restaurant and maid service.

86TH, 35 WEST—3 large room apartment, living room, 2 master bedrooms, bath, kitchenette; $360; until May 1.

86TH, 351 WEST—Beautiful studio apartment, facing river. Apply Ruskin, 351 West 86th St.

86TH, 304 WEST—Beautiful sunny 4 housekeeping rooms, kitchen; reasonable; elevator. Clayton.

87TH ST., WEST (corner Central Park)—Sublease 6-room corner apartment, overlooking park; 8th floor, modern fireproof building; 14 windows; newly and artistically furnished; will sublease for 4 months at reasonable rental; references exchanged. Phone Schuyler 6405.

88TH, 308 WEST—Three light, airy rooms, kitchenette, bath; sacrifice; October; $70.

89TH, 319 WEST—Elegant one-room apartment, bath, kitchenette, steam service, $90.

92D, 306 WEST—Beautiful 1 and 2 rooms, kitchenette; maid service; elevator.

95TH (2,534 Broadway)—"Ordway;" 1, 2, 3 rooms, bath, service; newly decorated.

96TH ST., 36 WEST—Sublease till Sept. 30 seven rooms, bath, maid's lavatory, southern exposure, furnished throughout, piano, $200. Riverside 4998, Apt. 15.

HOTEL SCHUYLER ARMS.
Two rooms, bath, kitchenette, $100.
Four rooms, bath, kitchen, $175.
Also weekly rates; housekeeping apartment hotel; rates include maid service linen, laundry, electricity, silverware, kitchen utensils, &c.

97TH, 316 WEST—Attractive 1-room apartment, kitchen, private bath; $100 monthly.

99TH, 248 WEST—Beautiful apartment, tiled bath, separate kitchenette, piano, service; $75.

100TH, 215 WEST (Bway.); Austin Arms—Comfortably furnished 3-room elevator apartment, complete housekeeping, convenient, desirable, $22 weekly.

100TH, 251 WEST—Two bedrooms, living room, kitchen, electricity, phone; $36. Macomber.

Lists of apartments, many in new buildings, are offered for consideration of those seeking homes.

Apartments to Let Furnished and Unfurnished

60 cents an agate line. Telephone LACkawanna 1000

All advertisements offered for insertion in The New York Times are subject to its censorship.

Furnished—West Side.

44TH ST., 44 WEST.
Furnished bachelor apartments.
One room, use of bath, $50.
One room and bath, $90 to $110.
Two rooms and bath, $125 up.
Restaurant. Valet.
Also unfurnished suites.

45TH, 341 WEST (HILDONA COURT). Elevator apartments; one, two and three rooms and bath, showers, kitchen, kitchenettes; all newly furnished and decorated; $75 to $125 monthly and up. Longacre 3560.

45TH, 325 WEST—Two rooms, kitchenette, bath, artistically arranged; exclusive elevator house; hotel service; suitable couple. Cote.

46TH, 323 WEST—One-two rooms; shower bath; beautifully decorated; remodeled; reasonable.

48TH, 49 WEST—2 and one room apartments, private bath, kitchenette; shown daily by appointment. Platt, Murray Hill 2540.

49TH, 28 WEST—Handsomely furnished two, three room apartments; $100-$125-$135.

50TH, 10 WEST—Sunny, 2-room apartment, well furnished. Houghton. Circle 4767.

51ST, 35 WEST—Single rooms and bath, also 2 to 5 rooms en suite; hotel service non-housekeeping; dining room.

52D ST., 223 WEST (CORNER BROADWAY)—MODERN ELEVATOR APARTMENT HOUSE; NEWLY FURNISHED; HOTEL SERVICE; ONE ROOM, BATH, $70 UP; TWO ROOMS, BATH, $100 UP; REFERENCES REQUIRED.

52D, 58 WEST (off 5th Av.)—Comfortably furnished 3 rooms, bath, kitchenette. Circle 0125. Bennett.

54TH, 24 WEST—Attractive apartment, 2 rooms, bath, kitchenette; charmingly furnished; reasonable.

55TH, CORNER 7TH AV. (THE REGAL)—MODERN ELEVATOR APARTMENT HOUSE, NEWLY FURNISHED; MAID, VALET SERVICE; TWO ROOMS, BATH, $110 UP; REFERENCES.

55TH, 12 WEST—Elegantly furnished three-room apartment, with bath; leaving city; occupancy immediately; $160. Circle 8970.

55TH, 145 WEST—2 beautiful large rooms, bath, kitchenette, $165. (4E.) 5-7.

56TH ST., 208 WEST.
HOTEL THRONDYKE.
VERY ATTRACTIVE TWO-ROOM SUITE WITH PRIVATE BATH, SPECIAL WEEKLY RATES; FULL HOTEL SERVICE.

57TH, 340 WEST.
Modern elevator apartment house, newly furnished; maid, valet service; 2 and 3 rooms, bath; $100 upward; references.

57TH, 337 WEST—Apartment for rent, 2 rooms and bath; furnished or unfurnished.

57TH ST., 301 WEST—Nicely furnished 3-room apartment; 2 bedrooms. Trappe.

57TH, 144 WEST—Two rooms, bath, kitchenette; grand piano; elevator service.

59TH, 204 WEST—Most desirable furnished apartment, 2 rooms, kitchenette and bath; centrally located. Apply Supt.

59TH, 38 WEST—Sublet $400 apartment, 3 rooms, bath, kitchenette; $225. Emmett.

61ST, 10 WEST (corner Broadway)—Beautiful 1, 2, 3 large rooms, $15 up; restaurant, elevator, telephone and maid service. Columbus 7127.

64TH ST., 23 WEST—2-3 rooms, bath and real kitchens; new house, and newly furnished; $125 monthly up. Apply Supt.

66TH, 155 WEST (Broadway)—5 rooms, bath, modern improvements; $22 weekly. Janitor.

68TH, 59 WEST—Two rooms, bath, kitchen, breakfast room; elegant furnishings, piano, phone; modern; $150; another apartment, $110.

69TH, 19 WEST (Hotel Congress)—Attractive 2 rooms, bath; special monthly rate.

69TH ST., 245 WEST—Two-three rooms, kitchenette and bath, $75 up; references.

70S—Beautifully furnished, one large room, bath, kitchenette apartment, $85. Trafalgar 8414.

71ST, 145 WEST—For sale, furnishings of beautiful 3-room apartment, elevator; new building; complete in every detail; immediate occupancy if desired. Apt. 7D.

71ST, 115 WEST—Light sunny 3 rooms and bath, suitable 2-3; reasonable. 10F.

72D, 42 WEST (Royalton Apartment Hotel)—Attractively furnished two-room suite, bath; hotel service, restaurant; by week, month or year; from $28 week or $100 month up. Endicott 1000.

72D, 118 WEST (HOTEL EARLTON)—VERY DESIRABLE TWO ROOMS AND BATH; FULL HOTEL SERVICE; RESTAURANT; WEEKLY OR MONTHLY. ENDICOTT 8545.

72D, 132 WEST—New listings inspected attractively apartments. Houghton Co., Endicott 0279.

72D, 82 WEST—Elegantly furnished 2-room, bath, kitchenette front apartment; private house; $145 monthly; 6 months' lease.

72D, 206 WEST (corner Broadway)—Exquisite two rooms, kitchenette, bath, telephone, elevator.

74TH ST., AT BROADWAY (Hotel Prisament)—Beautiful corner suite, living room, two chambers and bath; private bath; high-class apartment hotel; leaving city; unusual opportunity. Suite 1108.

74TH ST., 102 WEST—Furnished and unfurnished, 2 rooms and bath; exceptionally light; rent $90. Ring Palmer's bell, between 10 and 12.

74TH ST., 7 WEST.
One room, front; double; modern improvements.

76TH, 143 WEST—Large living studio with bedroom, bath, complete kitchenette; $85.

76TH (331 West End Av.)—Attractive large rear room, private bath, kitchenette.

76TH ST., 100 WEST—To let, furnished or unfurnished, eight rooms, elevator, electricity, steam heat. Roman.

76TH, 125 WEST—Four rooms, housekeeping. Apply Supt.

77TH ST. 50-53 WEST—PARLOR, BEDROOM AND BATH, $100 MONTHLY AND UP. PARLOR, TWO BEDROOMS AND BATH, $130 AND UP. MANAGER, MANHATTAN SQUARE HOTEL, OPPOSITE MUSEUM OF NATURAL HISTORY.

77TH, 233 WEST (COR. BROADWAY).
BEAUTIFULLY FURNISHED, IN MODERN TWO-ROOM STUDIO APARTMENT on roof, finest type, new elevator, oil burning building; to lease, reasonable.

78TH, 201 WEST—Living room, 2 bedrooms, suite; exceptional. Superintendent.

79TH, 200 WEST (Apartment in North)—Furnished or unfurnished, modern, six rooms.

79TH, 215 WEST—Large studio room; private entrance; phone, bath, kitchen, fireplace.

79TH, 121 WEST—One room kitchenette apartment; $85; modern. Supt.

79TH, 120 WEST—3 handsome rooms with kitchen and bath; maid service.

81ST ST. AND COLUMBUS AV.
COLONIAL HALL, PARK PARK.
All apartments newly furnished and decorated; parlor, bedroom and bath, $30 weekly or $125 per month up. Trafalgar 2000.

81ST AND COLUMBUS AV.—OPPOSITE PARK (ENDICOTT HOTEL)—PARLOR, BEDROOM AND BATH; $5 DAILY OR $30 WEEKLY.

81ST, 153 WEST—Parlor floor in newly renovated private house, two large rooms, kitchen and bath; entire floor, furnished or unfurnished. Trafalgar 1476.

82D, 76 WEST—One-room-bath, exceptional kitchenette; summer rate now; complete.

84TH, 330 WEST—Attractive studio apartment, two large rooms, foyer, northern exposure; grand piano; April to October. Phone mornings, Endicott 8360. Ellis.

84TH, 155 WEST—Newly decorated modern three-room housekeeping apartment; complete; $75.

86TH ST., 309 WEST.
Sublet furnished, one room and bath, to Sept. 30 at a sacrifice; longer if desired; delightful Summer apartment; apartment hotel; restaurant and maid service.

86TH, 35 WEST—3 large room apartment, living room, 2 master bedrooms, bath, kitchenette; $360; until May 1.

86TH, 351 WEST—Beautiful studio apartment, facing river. Apply Ruskin, 351 West 86th St.

86TH, 304 WEST—Beautiful sunny 4 housekeeping rooms, kitchen; reasonable; elevator. Clayton.

87TH ST., WEST (corner Central Park)—Sublease 6-room corner apartment, overlooking park; 8th floor, modern fireproof building; 14 windows; newly and artistically furnished; will sublease for 4 months at reasonable rental; references exchanged. Phone Schuyler 6405.

88TH, 308 WEST—Three light, airy rooms, kitchenette, bath; sacrifice; October; $70.

89TH, 319 WEST—Elegant one-room apartment, bath, kitchenette, steam service, $90.

92D, 306 WEST—Beautiful 1 and 2 rooms, kitchenette; maid service; elevator.

95TH (2,534 Broadway)—"Ordway;" 1, 2, 3 rooms, bath, service; newly decorated.

96TH ST., 36 WEST—Sublease till Sept. 30 seven rooms, bath, maid's lavatory, southern exposure, furnished throughout, piano, $200. Riverside 4998, Apt. 15.

HOTEL SCHUYLER ARMS.
Two rooms, bath, kitchenette, $100.
Four rooms, bath, kitchen, $175.
Also weekly rates; housekeeping apartment hotel; rates include maid service linen, laundry, electricity, silverware, kitchen utensils, &c.

97TH, 316 WEST—Attractive 1-room apartment, kitchen, private bath; $100 monthly.

99TH, 248 WEST—Beautiful apartment, tiled bath, separate kitchenette, piano, service; $75.

100TH, 215 WEST (Bway.); Austin Arms—Comfortably furnished 3-room elevator apartment, complete housekeeping, convenient, desirable, $22 weekly.

100TH, 251 WEST—Two bedrooms, living room, kitchen, electricity, phone; $36. Macomber.

101ST, 148 WEST—Sublet, one room and bath, kitchenette; selling furniture; very moderate.

104TH ST., 304 WEST.
Two rooms and bath, elegantly furnished; convenient location; $90 per month. Apply on premises or ph

Closing Hours for Advertisements

Sunday Edition:
WEDNESDAY, 6 P. M.—Schools, Steamships, Hotels, Resorts, Amusements.
THURSDAY, MIDNIGHT—Display Apartments and Real Estate, with rate, photographic matter or drawings.
FRIDAY, 2 P. M.—Editorial Section.
FRIDAY, 6 P. M.—Undisplayed classified.
Business Opportunities.
TODAY, SATURDAY, 1 P. M.—Undisplayed classified, subject to cancellation.

Daily Edition
Advertisements for daily edition must be received before 4 P. M. day preceding publication.

Classified Advertising Rates
Minimum space 3 lines. Agate line of 6 words.
Situations Wanted.....40c
Furnished Rooms, Rooms Wanted.....50c
Boarders and Board Wanted.....50c
Help Wanted.....55c
Salesmen Wanted.....60c
Lost and Found.....50c
Help Exch., &c.....40c
Apartments to Let and Wanted.....40c
Country Board.....60c
For Sale.....70c
Agents Wanted.....70c
Automobile Exchange.....70c
Mortgage Loans.....80c
Employment Agencies.....90c
Business Opportunities.....$1.00
Per Word
Buyers' Wants, Offerings to Buyers.....15c
Book Exchange (Sundays).....12c
Lost and Found, Deaths, Marriages and Births accepted until midnight.
Errors avoided by delivering advertisements in advance of closing time.
No salesmen advertisements basis of compensation, either salary or commission, must be stated, and article or service offered must be named.
Telephone LACkawanna 1000.
Reward of $100 offered by The New York Times for information leading to arrest and conviction of any one inserting a fraudulent advertisement in The Times.

APARTMENTS TO LET.

Unfurnished—New Jersey.

EAST ORANGE, 372 Park Av.—High-class steam heated apartments, 3, 4 and 5 rooms, all improvements; rent reasonable. Apply on premises or H. A. Langbein, 24 Branford Place, N. J. Phone 3122.

HUDSON HEIGHTS—Six large, light rooms; all improvements; rent $75, including garage; 15 minutes from West Shore Ferry on Palisade trolley. 236 Columbus Place. Phone Cliffside 1092-M.

MONTCLAIR, N. J. (25 Trinity Place)—New apartments, 4-5 rooms and bath; all modern improvements. Apply on premises or H. A. Langbein, 24 Branford Place, Newark, N. J. Phone Market 3122.

ROSEVILLE, 323 Park Av.—New steam-heated apartments, 4 and 5 rooms; all improvements; immediate occupancy. Apply on premises or H. A. Langbein, 24 Branford Place, Newark, N. J. Phone Market 3122.

APARTMENTS WANTED.

Furnished.

FURNISHED APARTMENTS for short-term lease, from 2 to 6 rooms. O'Kane Realty Corp., 501 Madison Av. Regent 1411.

GENTLEMAN, permanent; small independent apartment; $40 or $45 month. Times Sq., K 560.

TWO professional men desire 3 or 4 rooms in 40s or 50s; must be modern. M 485 Times.

MOVING, TRUCKING, STORAGE.

AMERICAN STORAGE CO., 247 West 69th—Stores furniture, also moving at lowest rates in city. Telephone Endicott 2157.

TRUCKMAN will put at your disposal auto truck and chauffeur on yearly contract. John J. Turney, Spring 0894.

MOVE the return load way; loads wanted immediately Boston, Philadelphia. Evergreen 8082.

FURNISHED ROOMS.

East Side.

27TH AND MADISON AV. (Hotel Madison)—Sunny outside rooms, private baths, $15; rooms, running water, use of bath, $10.50; quiet, homelike atmosphere; full hotel service; daily, $2-$4; restaurant. Mad. Sq. 1784.

27TH, 43 EAST—Front suite, suitable for studio or couple; all improvements. Feldman.

27TH, 29 EAST (MARTHA WASHINGTON)—500 ROOMS, FIREPROOF; A WOMAN'S HOTEL; ROOMS WITH RUNNING WATER, $14 TO $18 WEEKLY FOR ONE PERSON; $17.50 TO $21 WEEKLY FOR TWO; ROOMS WITH PRIVATE BATH, $21 WEEKLY FOR ONE, $24.50 AND UP WEEKLY FOR TWO.

30TH, 25 EAST—Room, bath, kitchenette; convenience, charm; private; Keshner, Caledonia 4096.

30TH, 132 EAST—Large front room, heat, electricity; phone; quiet; gentleman; $7.

32D, 164 EAST—Large, well furnished room for a particular business girl; all conveniences; references. E. Svenson.

36TH (285 Lexington Av.)—Murray Hill section; private baths; social reference required.

36TH, 14 EAST—Large, attractive room, one flight; private bath; suitable two; $35.

36TH, 15 EAST—Vanderbilt Studios, furnished, unfurnished, vacancies. Caledonia 2177.

42D, 56 EAST (Hotel Lenroy, opposite Grand Central Terminal)—Rooms, newly furnished with, without bath, $2 up; special rates, week, month.

42D (50 Madison Av., Apt. 20)—One or two adjoining rooms, bath, all conveniences, in high-class apartment.

47TH (Park Av.)—Large room, dressing room, steam; gentleman; references. Plaza 8912.

61ST, 203 EAST—Attractive large room, every modern convenience; 1 flight; reasonable.

63D, 122 EAST—First-class bedroom, sitting room; also connecting bedroom and single room. Mathias.

63D, 171 EAST—Single room, conveniences, elevator; $7. Phone Butterfield 8490.

63D ST. (at Madison Av.)—Hotel Ashton—Newly decorated, furnished rooms with use of bath, $12 weekly up; room with private bath, $15 weekly up; buses, surface cars, subway; full hotel service; restaurant.

"ALLERTON HOUSE."

Club residence for men, conveniently located, affording every comfort of home, with surrounding select social life; service of club; rates $10 to $20 a week, for approved residents only.

143 EAST 39TH ST. 143 EAST 39TH ST.
13 EAST 38TH ST. 302 WEST 22D ST.

LEXINGTON AV., 862—One large, one small room, adjoining tiled bath, tub and shower, attractively furnished; rent moderate. Rhinelander 3910.

LEXINGTON AV., 1,476 (86th)—Small room, all improvements, $4.50. Logault.

PARK AV., 471—Attractively furnished two rooms, kitchenette, dining space, bath; price reasonable; best reference. Apt. 6B.

BEDROOM and parlor; 1-2 business men. Phone Harlem 4160.

West Side.

9TH, 41 WEST—Single, sunny room with alcove, next bath, $30; one at $45, $75 private bath; suitable for professional and business people; maid and telephone service; lease to October.

11TH, WEST—Large living room, bedroom, beautifully furnished; fireplace, running water; clean, comfortable; one, two gentlemen. Chelsea 8354.

11TH, 241 WEST—Medium-sized comfortable front room; convenient subway express; references.

12TH, 38 WEST—Large and small rooms; hot, cold water; all conveniences.

16TH, 336 WEST—Room, gentleman, private family; permanent. Stowell's bell. Watkins 8250.

19TH, 274 WEST—Nicely furnished, clean, sunny room; modern elevator. Apt. 21.

23D, 322 WEST—Nicely furnished, running water in rooms; electricity; $4.50-$5.00.

47TH ST., 106 WEST—RALEIGH HALL, A RESIDENCE FOR MEN.

Attractively furnished rooms, with and without private bath or shower; club advantages and accommodations, with hotel service.

RATES FROM $10 WEEKLY.

47TH, 23 WEST—Large attractive room, twin beds, private bath; references.

57TH (7th Av.)—Well furnished high-class; gentleman; private; reasonable. Circle 5947.

58TH, 207 WEST—Large, sunny, adjoining front studio room; $12-$15. Courtney.

67TH, 335 WEST—Beautifully furnished single, $3 up; housekeeping, $12; skylight, $5.

68TH, 35 WEST—Beautifully furnished large room, dressing room and private bath for two bachelors.

81ST, 10 WEST, HOTEL PASADENA (corner Broadway—Beautiful 1, 2, 3, large room apartments, exceptional; elevator, phone, restaurant, maid service; very reasonable. Columbus 7127.

85TH, NORTHEAST CORNER BROADWAY (HOTEL SIDNEY)—ALL MODERN IMPROVEMENTS; HANDSOMELY FURNISHED $2 PER DAY UP; SPECIAL WEEKLY RATES.

90TH, 242 WEST—One room, handsomely furnished; private bath; kitchenette; suitable couple.

90TH, 139 WEST—Select house, attractive suite, living room, bedroom, tiled bathroom; $12.

90TH, 249 WEST—Beautifully furnished large front, dressing room, twin beds; skylight.

90TH (2,025 B'way)—Handsomely furnished rooms, southern exposure, $12-$14. Apt. 6E.

96TH, 131 WEST—Sunny room in apartment; phone; only roomer; lady. H. May.

97TH, 31 WEST (APARTMENT HOTEL)—Newly decorated one and two rooms and baths; $12-$20. FULL HOTEL SERVICE. ENDICOTT 9750.

FURNISHED ROOMS.

West Side.

71ST, WEST—Beautiful sunny room, elevator, refined home, business lady or gentleman; kitchen privileges; Endicott 5400.

71ST, WEST—Room, suitable gentleman; owner's private residence; electricity; references, Endicott 7812.

71ST, (Central Park West)—Beautiful, sunny double room, private bath. Endicott 0604.

72D, 115 WEST (Apt. 5C)—Single room, private bath; elevator apartment.

77TH, 118 WEST—Newly decorated large room, private, bath; also single, $6.

77TH, 208 WEST—Beautiful large parlor, small; newly decorated; for quiet business people.

77TH, 29 WEST (Near park)—Single rooms; electricity; telephone; $5, $10.

79TH, 342 WEST—Beautiful room, suitable 2, kitchenette, next bath. Apt. 1E.

79TH, 10 WEST—Large, beautifully furnished room, private bath; maid service.

79TH, 300 WEST—Large, private bath, kitchen; singles, doubles; $8-$17.

82D, (270 WEST END AV.).
The William Henry, overlooking Hudson; luxuriously furnished rooms, private baths; reasonable rates; references.

82D, 106 WEST—Large rooms; twin beds; also single; $8, $12, $14.

84TH (entrance 2,131 Broadway), 73d entrance—Beautifully furnished double room, also single, running water, home environment; ideal bachelors; inquire elevator boy. Endicott 2811, Johnson.

84TH, 202 WEST (Broadway)—Beautiful, attractive parlor, adjoining bedroom; twin beds, conveniences, telephone; reasonable; gentlemen. Apt. 2B.

84TH, 323 WEST—TWO ROOMS, HOUSEKEEPING; PRIVATE ENTRANCE; EXCELLENT NEIGHBORHOOD. APT. 9.

74TH ST., 7 WEST.

Front, double; bath; kitchenette; running water.

84TH, 41 WEST—Double room, twin beds, running water; $10.

85TH, 145 WEST—English business lady wishes lady to share apartment; $10; all conveniences. Phone 9 to 12. Trafalgar 7857.

85TH, 227 WEST—Charming double, sunny front; dressing room, running water; reasonable.

85TH, 143 WEST—Double room, running water; kitchenette privilege; with owner; $12.

86TH, 236 WEST—Gentlemen; attractive furnished, twin beds, bath, $14. Endicott 2008.

86TH, 325 WEST—Exquisitely clean, newly furnished, large single room, private bath.

85TH, 147 WEST—Parlor, bath; one or two business people; reasonable. Pelagie.

86TH, 23 WEST—Large sunny room; elegant home; business lady or couple.

87TH, 112 WEST—Double rooms, bath, toilet, kitchenette, $15; single, $8.

87TH, 252 WEST (Hotel Willard)—Room, running water, telephone, full hotel service; $10-$15 weekly.

87TH, 306 WEST—Attractively furnished unfurnished, large room, with, without bath, kitchenette.

87TH, 325 WEST—Comfortable large room, bath adjoining; owner's residence; service; reasonable.

87TH, 52 WEST—Newly decorated large room, bath; select residence; reasonable; gentlemen.

87TH, 43 WEST—Large & single rooms, with use private baths, steam.

87TH, 323 WEST—Comfortable rooms, double, single; fine rear parlor, bath, kitchenette.

87TH, 14 WEST—Opposite Museum Natural History; overlooking park; reservations now arranged; single and rooms in exceptional private dwelling; remodeled and newly decorated; quiet, privacy; public parlor; room service of meals when desired; elevator.

87TH, 146 WEST—Elegant large room, private bath, kitchenette, electricity, phone; reasonable.

87TH, 112 WEST—Attractive, large, sunny room, private bath, twin beds, kitchenette.

87TH, 150 WEST—Large room, suitable two, three; private bath; reasonable.

87TH, 117 WEST—Lovely front room, electricity; small household; very reasonable.

87TH, 134 WEST—Rooms, kitchenettes, private baths; grand piano; phone. Endicott 10259.

87TH, 120 WEST—Attractive rooms, small-large; well-kept house; convenient location.

87TH, 304 WEST—Sunny room with private family. Endicott 5267. Wilson.

89TH, 307 WEST—Rooms in elegant suite, $12 up. Apt. 10B.

90TH, 158-162 WEST—Back parlor; private bath; kitchenette; other large rooms.

91ST AND COLUMBUS AV. (HOTEL ENDICOTT)—500 ROOMS, FIREPROOF; A HOME; $2 A DAY, $12 WEEK; BATH ADJACENT; COMPLETE HOTEL SERVICE.

91ST, 114 WEST—New house, large, small rooms, bath, every modern appointment.

92D, 64 WEST—Attractive, extra large, one-room connecting apartment; private; tiled bath, kitchenette, heat, phone; convenient; reasonable.

92D, 250 WEST—Two attractively furnished connecting rooms, living, bedroom; private entrance; references. Apt. 21. Endicott 0138.

92D, 118 WEST—Beautiful large room, newly decorated; small room; gentlemen only.

92D, 159 WEST—Beautiful large rooms, double rooms, kitchenette, bath, $15-$17.

92D, 66 WEST—Large room, bath, every convenience; very low rates; references.

92D, 107 WEST—Sunny, well furnished front suite; steam, electricity, phone. Sankey.

92D, 138 WEST—Attractive front housekeeping room, bath. Front single room, $8.

92D, WEST—Studio, also single rooms; young ladies only; references. Trafalgar 2981.

92D, 5 WEST—Newly decorated, sunny front; private family; $8-12. Adriance.

93D, 14 WEST—Newly furnished, large, medium, two small connecting rooms; reference.

93D, 326 WEST—Beautiful, large, light room, $10; every convenience. Trafford.

94TH, 241 WEST (near Riverside Drive)—Attractive, newly furnished double, single, kitchenette; with, without private bath; $6-$25.

94TH, 14 WEST—Attractive large room, kitchenette, bath floor, telephone, electricity; reasonable.

94TH, 14 WEST—Single room, conveniences, elevator; $7. Phone Butterfield 8490.

94TH ST. (at Madison Av.)—Hotel Ashton—Newly decorated, furnished rooms with use of bath, $12 weekly up; room with private bath, $15 weekly up; buses, surface cars, subway; full hotel service; restaurant.

"ALLERTON HOUSE."

Club residence for men, conveniently located, affording every comfort of home, with surrounding select social life; service of club; rates $10 to $20 a week, for approved residents only.

143 EAST 39TH ST. 143 EAST 39TH ST.
13 EAST 38TH ST. 302 WEST 22D ST.

LEXINGTON AV., 862—One large, one small room, adjoining tiled bath, tub and shower, attractively furnished; rent moderate. Rhinelander 3910.

LEXINGTON AV., 1,476 (86th)—Small room, all improvements, $4.50. Logault.

PARK AV., 471—Attractively furnished two rooms, kitchenette, dining space, bath; price reasonable; best reference. Apt. 6B.

BEDROOM and parlor; 1-2 business men. Phone Harlem 4160.

West Side.

97TH, 41 WEST—Single, sunny room with alcove, next bath, $30; one at $45, $75 private bath; suitable for professional and business people; maid and telephone service; lease to October.

11TH, WEST—Large living room, bedroom, beautifully furnished; fireplace, running water; clean, comfortable; one, two gentlemen. Chelsea 8354.

11TH, 241 WEST—Medium-sized comfortable front room; convenient subway express; references.

12TH, 38 WEST—Large and small rooms; hot, cold water; all conveniences.

16TH, 336 WEST—Room, gentleman, private family; permanent. Stowell's bell. Watkins 8250.

19TH, 274 WEST—Nicely furnished, clean, sunny room; modern elevator. Apt. 21.

23D, 322 WEST—Nicely furnished, running water in rooms; electricity; $4.50-$5.00.

47TH ST., 106 WEST—RALEIGH HALL, A RESIDENCE FOR MEN.

Attractively furnished rooms, with and without private bath or shower; club advantages and accommodations, with hotel service.

RATES FROM $10 WEEKLY.

47TH, 23 WEST—Large attractive room, twin beds, private bath; references.

57TH (7th Av.)—Well furnished high-class; gentleman; private; reasonable. Circle 5947.

58TH, 207 WEST—Large, sunny, adjoining front studio room; $12-$15. Courtney.

67TH, 335 WEST—Beautifully furnished single, $3 up; housekeeping, $12; skylight, $5.

68TH, 35 WEST—Beautifully furnished large room, dressing room and private bath for two bachelors.

81ST, 10 WEST, HOTEL PASADENA (corner Broadway—Beautiful 1, 2, 3, large room apartments, exceptional; elevator, phone, restaurant, maid service; very reasonable. Columbus 7127.

85TH, NORTHEAST CORNER BROADWAY (HOTEL SIDNEY)—ALL MODERN IMPROVEMENTS; HANDSOMELY FURNISHED $2 PER DAY UP; SPECIAL WEEKLY RATES.

90TH, 242 WEST—One room, handsomely furnished; private bath; kitchenette; suitable couple.

90TH, 139 WEST—Select house, attractive suite, living room, bedroom, tiled bathroom; $12.

90TH, 249 WEST—Beautifully furnished large front, dressing room, twin beds; skylight.

90TH (2,025 B'way)—Handsomely furnished rooms, southern exposure, $12-$14. Apt. 6E.

96TH, 131 WEST—Sunny room in apartment; phone; only roomer; lady. H. May.

97TH, 31 WEST (APARTMENT HOTEL)—Newly decorated one and two rooms and baths; $12-$20. FULL HOTEL SERVICE. ENDICOTT 9750.

FURNISHED ROOMS.

West Side.

93D, 2,491 (Broadway, overlooking Hudson)—Cheerful; twin beds; running water; elevator; single or double; mornings, evening. Winsburg.

93D, 302 WEST—Delightful, light, double room, private bath, kitchenette, electricity, telephone.

93D, 305 WEST—Beautiful, large, front room, southern exposure; twin beds. Edmunds.

94TH, 27 WEST—High-class, large, artistically furnished; private bath; kitchenette; reasonable.

94TH (214 Riverside)—Large room, twin beds; suitable two, three; elevator. Beck.

97TH, 45 WEST—Furnished or unfurnished, kitchenette privileges; large light room, connecting bath, accommodate two; single room, price reasonable; business woman. Academy 7624.

95TH, 39 WEST—Attractive rooms, adjoining bath; exceptional house; quiet, private, $7-$10-$15; all conveniences; refined locality.

95TH, 171 WEST (Apt. 1A)—Large room, nicely furnished; reasonable. Riverside 9739.

96TH, 330 WEST—Comfortable room, gentleman, near bus, subway; $7. Apt. 33.

95TH, 255 WEST—Outside, 2 windows; bath, shower adjoining; gentlemen. 4M.

96TH, 231 WEST—Handsome room, facing Broadway; private bath; 3d elevator. TC.

96TH, 33 WEST—Large sunny twin beds, dressing room connecting; also single.

96TH, 45 WEST—Parlor floor, private bath; rent separate or together; references.

97TH, 1 WEST (facing Park)—Elegantly furnished front rooms, suitable 2, running water, hotel service; $6 up weekly.

97TH, 316 WEST (2D)—Large, small, attractively furnished, southern exposure, newly decorated.

98TH, (2,612 Broadway)—Comfortable, warm room; modern improvements; reasonable. 6H.

99TH, 243 WEST—Large room facing Broadway; unusually well furnished; small, refined family; references exchanged. Apt. 6S.

99TH, 308 WEST (Broadway)—Large front room; private American family; references. 5W.

99TH, 306 WEST—Attractively furnished, large and small, kitchenette privileges; elevator. Kennedy.

101ST, 17 WEST—Parlor bedroom, nicely furnished, piano; small room; $6. Ward.

102D, 320 WEST—Double, with private bath, kitchenette; single, Riverside 3849.

103D, 239 WEST (near subway)—Newly decorated; airy; reasonable; elevator. 4W.

103TH, 246 WEST—Large, medium; running water; elevator. Academy 1312. MacDonald.

106TH, 314 WEST—Double, single rooms, refined surroundings; board optional; references. Elsass.

106TH, 61 WEST (Apt. 5)—1, 2 or 3 rooms use kitchen; very reasonable; refined girl or couple.

106TH, 236 WEST—Large, medium; running water; private; $8.50. Academy 5624. Fassel.

106TH, 206 WEST—Immaculately clean single room, next bath; elevator; $8. Crenshaw.

107TH, 240 WEST—Immaculate single and double; kitchen privileges optional. Apt. 41.

107TH, 233 WEST—Newly furnished singles, doubles; conveniences; $7 up. Apt. 3.

107TH, 230 WEST—Lovely, clean, large and small rooms. Apt. 1.

108TH, 3 WEST (Apt. 22)—Two large, independent; situated front; rooms, exquisitely newly furnished, decorated; elevator, telephone; $18.

108TH, 318 WEST—Beautifully appointed double, kitchenette, bath; also single; $8 up.

109TH, 312 WEST—Large, attractive, outside room, near bath; business people. 73.

112TH, 542 WEST (9A)—Beautiful, large outside room, overlooking Broadway; newly decorated and furnished, twin beds and bath.

112TH, 536 WEST—Nice large front room; $10; elevator. Apt. 21.

113TH, 567 WEST (Broadway)—Very pleasant single front room; southern exposure. Henry.

114TH, 411 WEST—Clean, comfortable single room in private apartment; 4-6 cent Columbia University, St. Luke's Hospital; rent reasonable; main floor. Apt. 1D, Pike.

114TH 628 WEST (Apt. 6I)—Newly furnished; overlooking river; quiet; business adults.

115TH, 410 WEST—Desirable rooms, running water, electricity, phone. Apt. 3B. Harmon.

118TH, 423 WEST (Apt. 45)—Large outside, southern exposure, modern conveniences; small, light, comfortable, adjoining bath, shower, reasonable.

121ST, 137 WEST—Beautiful parlor, private bath, kitchenette, $14; large, $8-$9.

122D, 540 WEST (Broadway)—Family of 3 offers attractive room adjoining bath; $10. Apt. 45. Morningside 4000.

122D, 502 WEST—Single room; housekeeping privileges; small family. Apt. 24. Lawrie.

122D, 620 WEST (Apt. 52)—Front; beautiful view; single; $10; Southern family.

122D, 540 WEST (Apt. 2B)—Desirable room, moderate price; references.

124TH, 543 WEST—Nicely furnished room; elevator apartment; $8; conveniences. Apt. 24.

125TH, 629 WEST (Apt. 34)—Light, clean, comfortable, airy; shower; private family; all conveniences. Armstrong.

137TH, 601 WEST—Two fine rooms, near subway; reasonable. Apt. 27.

140TH, 556 WEST (Broadway)—Beautiful room, every convenience; one, two; reasonable. Riesner.

145D, 617 WEST—Large, near bath, shower; $8. Apt. 10. Audubon 4286.

143D, 617 WEST (Apt. 9)—Front room, one adjoining bath; home comforts.

144TH, 582 WEST—Attractive large front, facing Broadway; business couple. Apt. 64.

147TH ST., 501 WEST—Two adjoining rooms, housekeeping, couple; private family. Schlegel.

150TH, 400 WEST (Apt. 62)—Beautiful sunny rooms, single, double; delightful location; all improvements; references.

157TH, Subway (3,810 Broadway)—Front room, reasonable; elevator. Apt. 5F. Wadsworth 7810.

173D, 550 WEST—Select outside room, kitchenette; modern; private house. Wadsworth 4200.

178TH, 701 WEST—Large, comfortable, front room, desirable; elevator; $7. Apt. 34.

180TH, 716 WEST—Large, airy, adjoining bath; private; $5. Apt. 33. McCarthy.

181ST ST., 508 WEST—Independent; for business people; telephone; elevator; subway. Apt. 4.

188TH, 601 WEST (Near St. Nicholas Av.)—Up-to-date front room in modern, new building; two windows, kitchen privileges; good for couple. Apt. 4C.

BROADWAY, 2,580 (112); Apt. 26)—Delightfully comfortable room next bath; also spacious, handsomely appointed sitting room, bedroom, lavatory.

BROADWAY, 3,915 (164th)—Subway, bus; newly decorated, comfortable room. Apt. 6E.

CENTRAL PARK WEST, 478 (corner 106th St., Apt. 7A)—Elegantly furnished room; all conveniences; rent reasonable; meals if desired; gentleman preferred.

CENTRAL PARK WEST, 414 (101ST).
Large clean room, all modern improvements; private family; reasonable. Barrett.

CENTRAL PARK WEST, 327 (93d)—Beautifully furnished; homelike, running water; private; reasonable.

CLAREMONT AV., 180—Attractively furnished room, $7; private family; references. Apt. 33.

EDGECOMBE AV., 335 (near West 150th St.)—Room for gentleman. Apt. 1E. Phone Bradhurst 1758.

GREENWICH VILLAGE (18 Vanness Place)—Large and small rooms; newly decorated; new corner; near West 4th St.

GREENWICH VILLAGE—Little room, warm, running water, electricity; gentleman; $5. Chelsea 0635.

HOTEL ALBERT, 11th St. and University Place (1 block west of Bway)—Rooms with running water and full hotel service at $12 per week; single and double rooms and suites of 2 or more rooms with private baths at correspondingly moderate rates. Phone Stuyvesant 9061.

RIVERSIDE DRIVE (near 100th St.)—Most desirable outside room, adjoining bath; beautifully furnished; exclusive private home, family of 2. Riverside 2258 evenings.

RIVERSIDE, 480—For rent furnished, large, sunny bed-sitting room, private entrance, 10th floor; three adults in family. Apt. 103. Call Anger.

RIVERSIDE DRIVE, 524 (near International House)—Single; double, front; kitchen privilege; business, college women; $6.50, $14-$16. Wilson.

RIVERSIDE DRIVE, 575 (135th)—Single, southern exposure, river view; newly decorated; small private family. Audubon 8061, Apt. 6e.

RIVERSIDE DRIVE, 222—Large, handsomely furnished, overlooking Hudson; also single. Apt. 5B.

RIVERSIDE DRIVE, 116 (84th)—Clean, comfortable single room, bath; gentleman; $8. Moorhead.

RIVERSIDE DRIVE, 116 (84th)—Front room, suitable one or more; adjoining bath. Samuels. Wisconsin 4062.

RIVERSIDE DRIVE, 126—Single, double connecting rooms, with bath; all conveniences.

RIVERSIDE DRIVE, 582 (135th)—Beautiful room, walnut suite; refined family. Apt. 82.

ST. NICHOLAS AV., 746—One, two attractive rooms; private family. Edgecombe 6321.

WEST END, 347 (76th)—Nicely furnished, private bath; abundant closets; piano; double room, adjoining bath, shower, kitchen. $18.

WEST END, 236 (71st)—Nice, light room, running water, bath adjoining; $10.

WEST END, 814 (99th)—Large, front, sellable one, two; twin beds. South.

WEST END, 347 St.—Large front room with bath; kitchenette.

FURNISHED ROOMS.

West Side.

MOST ATTRACTIVE OFFER IN TOWN. Rooms for 2 with running water, $17.50 per week. Hotel Chelsea, 222 West 23d St. Watkins 6200.

BACHELOR will share 4-room apartment with gentleman, $30 monthly. Schuster 3090.

FURNISHED room, large, airy room; private family; $8. Phone Audubon 2440.

Bronx.

170TH, 870 EAST—1 or 2 charming rooms, all improvements; $5. Calf Tremont 8043.

I. F. M. Lonsdale.

INTERVALE AV., 941—Furnished room, all conveniences; private; couple preferred. Apt. 6B.

Long Island.

FLUSHING, L. I.—Pleasant furnished room; conveniences; 20 min. Penn. station; business man; breakfast optional. Phone Flushing 1575.

UNFURNISHED ROOMS.

38TH, 15 EAST—Vanderbilt Studios; furnished or unfurnished; vacancies. Caledonia 2177.

GREENWICH VILLAGE, (29 Bank St.)—Studios, rooms; $32.50 to $35. Express subway.

ROOMS WANTED.

Furnished.

WANTED—By refined (Jewish) bachelor, $3, furnished room below 130th St., West Side, or country within 35 minutes of New York. S 483 Times.

BOARDERS WANTED.

East Side.

89TH, 144 EAST (corner Lexington)—Room, board; conveniences; electricity. Phone Lenox 0211.

West Side.

5TH AV., 7—WELL-FURNISHED ROOMS; PRIVATE BATHS; ELECTRICITY; SWITCHBOARD; UNUSUAL TABLE; REFINED SERVICE; BOOKLET.

83D ST., 24 WEST—Front parlor; also small room; table board; references.

70TH, 54 WEST—Large, small rooms, private baths; table guests; home surroundings.

71ST, 14 WEST—Single and double rooms with board, exceptional meals.

73D, 25 WEST—Beautiful double, bath, suitable three, four; reasonable; American cooking.

74TH ST., 164 WEST (Marbury Hall)—Parlor, bedroom and bath, meals for two, $60 to $90 weekly; also one room with bath.

76TH, 49 WEST—Refined boarding house, suite accommodating large family; double with dressing room; excellent American-Hungarian cuisine.

76TH, 53 WEST—Beautiful double room, twin beds, also front basement, adjoining bath; southern exposure; French cooking; references.

80TH, 143 WEST—Large room, bath, superior board, steam, electricity, homelike; reference.

80D, 254-256 WEST—Single, double rooms, private baths; home cooking. Manion.

84TH, 18 WEST—Single room; private home environment; good home meals; American; good cuisine; place, $125. Riverside 2258.

105TH, 76 WEST—Comfortable rooms, sunshine; best of food; references; reasonable; Southerners.

113TH, 241 WEST—Superior accommodation, excellent board, modern conveniences; good transportation; plans; references exchanged. Monument 6970. Mrs. Jay.

149TH, 502 WEST—Pleasant room, all conveniences; excellent board. Edgecombe 1806. Mosch.

EVELYN LODGE—Charming all-year residence, 25 minutes downtown New York; 50 sunny outside rooms, lovely furnished; excellent chef and service; select, clean, very attractive; 16 per cent management; week-ly with meals, single, $20; double, $30 up. 71 Central Av., St. George, S. I. Booklet.

RIVERSIDE DRIVE, 294 (102d)—Attractive single, double rooms; excellent meals; reasonable. Dunbar.

RIVERSIDE DRIVE, 327 (100th)—Desirable corner room facing Drive; excellent meals; references.

RIVERSIDE DRIVE, 583 (135th)—Attractively furnished, twin beds, board, $12.50 each. (622 Riverside.

RIVERSIDE DRIVE, 575—Single, double rooms, facing river; board, $12.50 up. Robinson.

COMFORT, kindness, care, for elderly ladies. $30 up. 907 Morningside 4000.

90TH ST., 24 WEST.
Handsome double room, unexcelled table. Spier.

NURSE will board semi-invalid lady; cheerful surroundings; reasonable. Phone Morningside 2159.

Long Island.

KEW GARDENS INN—Sunny, beautiful, furnished room; wonderful outlook; including meals for two, $50 per week; exclusive all-year suburb; Kew Gardens, L. I., 5 minutes from Penn. Station). Richmond Hill 3892.

COUNTRY BOARD.

New Jersey.

PRIVATE family would enjoy having business man at their beautiful Lakeland estate. Worth, South Bound Brook, N. J.

Westchester County.

GLENWOOD LODGE,
OVERLOOKING HUDSON.
Ideal carefree homes for select people; three acres ground; splendid sized rooms; modern equipment; highest quality fresh food; quiet, no dancing; book now for lovely Spring foliage and flowers; single, double and suites at lowest prices in Westchester; interview required. 290 North Broadway, Yonkers. Phone 5414. Booklet.

INVALIDS, convalescents, or elderly people desiring careful attention will find attractive private home, porch, garden. 217 Elm St., New Rochelle. Telephone New Rochelle 7580.

SITUATIONS WANTED—Female.

BOOKKEEPER—3½ years' experience; thoroughly capable; high school education; $25. Dayton 1636.

COMPANION, chaperone or practical nurse to semi-invalid lady by superior woman; experienced traveler; excellent references. Bryant 10107.

GIRL, light colored, desires part-time, mornings; doctor's or dentist's office preferred. Phone Bradhurst 7866.

GIRL, German, wishes position as kitchen maid. 306 East 57th. Louise.

HOUSEKEEPER, refined woman; motherless children; prefer suburbs or seashore. Bradhurst 1911.

HOUSEWORKER—Colored; good cook; 3 to 5; no laundry. Hilda, Bradhurst 8106.

HOUSEWORKER—Light colored; 5 years' reference. Bradhurst 5609.

LAUNDRESS, thoroughly experienced, for years at French laundries, guarantees utmost satisfaction to particular patrons in introducing her French system; excellent references; open-air lyric; why not convince yourself by a visit? 532 Lexington Av. Rhinelander 8330.

LAUNDRESS, specialising silks, lingerie, table linen, custom shirt ironing, wishes to cater to several particular families; washing by hand, open air drying. Mrs. Morlus, 201 East 62d. Rhinelander 8543.

NURSE, trained, wishes position in doctor's office, L. C., 238 Columbus Av.

SECRETARY-COMPANION to lady, widow, well educated, cultured, efficient, English, middle-aged. E 490 Times.

SECRETARY-STENOGRAPHER, CAPABLE; REFERENCES; 7 YEARS' EXPERIENCE; EDGECOMBE 1236.

STENOGRAPHER, 10 years' thorough experience, age 34, willing to start at $36 with reliable firm. C 439 Times Downtown.

STENOGRAPHER, bookkeeper; all office duties; capable; high school graduate. M 576 Times.

YOUNG LADY, refined, wishes clerical position at girls' camp for Summer; 6 years' experience; knowledge stenography, typewriting, bookkeeping; Christian. 94 N. 7. Times Brooklyn Branch.

GERMAN lady, 32 years; educated; wants position as companion to elderly lady or as housekeeper; no couple. 65 Spring St., telephone Canal 10,091.

FRENCH conversation taught in twelve lessons; ten dollars. Malle Roland, Bryant 1647.

FRENCH conversation; taught by French lady. Write S 457 Times.

SITUATIONS WANTED—Male.

ACCOUNTANT, junior, 25, university senior, with practical accounting and thorough bookkeeping experience, desires position with A. P. firm; no Saturdays. Joseph Sterman, 1,310 49th St., Brooklyn.

ACCOUNTANT, tax reports, bookkeeping arrangements; $3 weekly; books opened, systems. Wisconsin 4062.

ACCOUNTANT, expert, desires position, evenings; firms, stores; reasonable. G 946 Times Downtown.

ACCOUNTANT, general utility man, married; brokerage or commercial; references. S 418 Times.

ART STUDENT, 20, ambitious, with four years' training, desires connection with reliable art concern. 62 Times Brooklyn Branch.

AUTO MECHANIC, first class; 8 years' experience on all makes of cars; 2 years' factory road service; to take charge of service station. E. J. Niesener, 62 East End Av.

BOOKKEEPER or assistant, eight years' experience Chicago packers; can handle credits, stock customers and general ledger; wishes position with reliable concern. L 513 Times.

BOOKKEEPER-ACCOUNTANT, 26, now employed, desires position; complete charge; previous experience manufacturing, jobbing lines; extraordinary knowledge cost accounting, reliable financial statements. S 379 Times.

BOOKKEEPER-ACCOUNTANT—10 YEARS' EXPERIENCE; UNIVERSITY GRADUATE; EXCELLENT RECORD. L 531 TIMES.

BOOKKEEPER, experienced double entry, accountancy graduate, accurate, conscientious. L 517 Times.

BOOKKEEPER-ACCOUNTANT, 30, cost production, 10 years full charge. M 55 Times.

BOOKKEEPER, expert, control accounts; 6 years' experience; salary $30. E 470 Times.

CHAUFFEUR—We have several unemployed members with long first-class private references seeking positions. Professional Chauffeur Club of America, Inc., 1903a, 10 West 50th. Columbus 8432.

CHAUFFEUR, white, married, 34, experienced mechanic, careful driver, excellent habits and disposition; at present employed; country preferred, good references. Berky, 304 West 146th St.

CHAUFFEUR—Party going abroad will highly recommend their chauffeur to private family; thoroughly competent mechanic and careful driver. Phone Wadsworth 6251 (Apt. 6G).

CHAUFFEUR-MECHANIC wishes position with private family; long experience on foreign and domestic cars; best references. George Winston, 400 East 57th. Lenox 0682.

CHAUFFEUR, married, 15 years' experience with all cars, mechanically; careful driver and obliging; excellent references. Harlem 9632. Percell, 17 East 131st St.

CHAUFFEURS—High-class private chauffeurs supplied free. Society of Professional Automobile Engineers, 153-159 West 84th. Trafalgar 6184-6185.

CHAUFFEUR, young man, desires position with private family; Inland Vess, 107-14 New York Av., Jamaica, L. I.

CHAUFFEUR, PART TIME.
Daily after 4 P. M.; Sunday all day; best references. Riverside 8722.

CHAUFFEUR, single, best private references, 9 years' driving experience. Z 234 Times Annex.

CHAUFFEUR, private, 14 years' experience; references. Bracken, 120 West 90th. Schuyler 5446.

CHAUFFEUR, experienced driver; first-class references. Duffy, 647 Columbus Av. Riverside 0802.

CHAUFFEUR wishes position; good references; city, country; private. Baker, 950 East 70th.

CHAUFFEUR-MECHANIC, 38, married; 17 years' experience; best references. Academy 4853.

CHAUFFEUR, colored, private or garage; long experience, any car. Morningside 5002.

CLERK, 28, experienced, quick and accurate at figures, capable assisting bookkeeper;

Business Opportunities

Bank and business references required.

Reward of $100 is offered by The New York Times for information leading to the arrest and conviction of any one who has inserted a fraudulent advertisement in The New York Times.

CAPITAL WANTED.

THE LARGEST IMPORTING AND MANUfacturing company of its kind in New England, selling food staples to wholesale grocers and confectioners, has opening for young man of highest standing to assist present executive and purchase part or all of $50,000 interest of retired associate. Z 2094 Times Annex.

ACCOUNTANT WHO HAS $10,000 TO INvest to take interest in ready-cut lumber business; well established and ready to produce some exclusive features; must be experienced. Write, giving full details, Z 2219 Times Annex.

WANTED—PARTY TO INVEST $5,000 IN going concern manufacturing and distributing automobile specialties; with or without services; chance of lifetime. L 508 Times.

WANT CAPABLE OFFICE EXECUTIVE to join establishing import company dealing in raw products; good profits assured; necessary capital $15,000. G 162 Times.

WANTED—A MAN WITH $50,000; MUST have executive ability of the highest type; proposition will stand closest scrutiny. V 421 Times.

BUSINESS CONNECTIONS.

DEPARTMENTS FOR RENT.
Coat and suit departments in two of New York's finest specialty shops on 34th St. and 125th St.; marvelous locations; fixtures already installed; wonderful opportunity; silk handbag department in Times Square section specialty shop; reasonable rental; only reliable parties considered; no brokers. Write to Room 900, 1 West 34th St.

EXECUTIVE: SPLENDID POSITION available to man with business standing, $5,000 resources; money secured. Z 2260 Times Annex.

SALES ENGINEER OFFERS SERVICES, capital, for exclusive State territory. F 85 Times.

FOR SALE.

Plants and Factories.

FOR SALE OR LEASE
Ideal factory buildings, Reading, Pennsylvania, 45,000 sq. ft. floor space; R. R. siding; sprinkler system; lowest fire insurance rate; steam heat, center of the best labor market in the U. S. Real bargain. R 2159 Times Annex.

COMPLETE FACTORY AT POUGHKEEPsie, N. Y., manufacturing sweaters, gloves, toques, &c.; established 45 years; will sell equipment, stock, buildings, or cash out; if ately; reasonable price. Address C. F. Hoag Co., Poughkeepsie, N. Y.

Stores and Shops.

GROCERY AND DELICATESSEN STORE—Main Avenue; reasonable; good reason for selling. Write or apply Miss E. Wasserman, 7,214 Atlantic Av., Atlantic City, N. J.

ESTABLISHED FURNITURE STORE, $25,000 stock. P. O. Box 288, Mount Vernon, N. Y.

Hotels and Furnished Room Houses.

7-ROOM APARTMENT, 2 BATHS, ELEvator; very nicely furnished; good opportunity. Call (Apt. 40) 2,181 Broadway (74th).

ROOMING HOUSE, 21 ROOMS, with stores; 10 years' straight lease; wonderful opportunity. 325 West 57th.

Restaurants and Tea Rooms.

BECOME INDEPENDENT—RESTAUrants, lunchrooms, tearooms, coffee pots, drug and confectionery stores are the money-makers of today; we start you in a business of your own by completely equipping your store; small cash payment; balance on easy monthly instalments; if you have a location call, write or phone. Merit Equipment Co., 2 West 45d St. Pennsylvania 8284.

Garages.

GARAGE PROPOSITION ON MERRICK Road, five corners at Baldwin, 10,000 square feet, property 235 feet in depth; business now flourishing; every modern appliance, steam heated brick building, two gas pumps continuously in use, room for two more; best proposition on Long Island; the business can be bought at a low price with long term lease or the property can be purchased. C. H. Luersen, sole agent, 5 Grand Av., Baldwin, L. I. Office at railroad crossing at rear of train. Telephone Freeport 2500-3501 daily and Sunday.

GARAGE IN HEART OF THRIVING TOWN in Northern New Jersey; moderately priced; an investment worth investigating. McKenzie Brothers, Wilsey Building, Ridgewood, N. J.

ISHAM GARDEN GARAGE, 469 WEST 218th, Broadway, to lease; 100x100; three months' rent security. Inquire premises, afternoon.

GARAGES, ANY SIZE, ANYWHERE. Gaillard, 100 East 42d. Vanderbilt 5582.

FOLLOW "MAIER" FOR GOOD GARAGES. 100 East 42d St. Vanderbilt 0342.

Miscellaneous.

COMPLETE ARMOUR CABLE MANUFACturing equipment; ready for business; wonderful opportunity; machinist with some capital. Z 2215 Times Annex.

BUILDING, 75x100, GOOD FOR STORAGE, moulders and iron workers. Hoboken Box Co., 720 Adams St., Hoboken, N. J.

Leases.

BROADWAY, 3,397 (CORNER 163D ST.)—Choice corner, light, large basement store, suitable for barber, laundry, &c.; $50 monthly; may divide. Supt.

WILL SELL HALF INTEREST IN TIMES Square lease; will show good percentage; cash needed, $12,000. S 492 Times.

HOUSE TO-LET; SUITABLE ROOMING house. Jones, 158 West 72d.

BUSINESS SERVICE.

ACCOUNTANT, BOOKKEEPING SERVICE, tax reports; reasonable. 2,712 Grand Central Terminal. Vanderbilt 1068.

ACCOUNTANTS, CERTIFIED (NEW YORK); taxes, audits, investigations, bookkeeping; moderate rates. Bryant 5515.

FINANCING—LOANS.

AUTO OWNERS—QUICK LOANS.
Car in your possession.
LOANS MADE SAME DAY.
STRICTLY CONFIDENTIAL. Lowest rates. EASY PAYMENTS. QUICK SERVICE.
PEERLESS FINANCE CORPORATION, 250 West 57th St. (corner Broadway). Suite 621. Phone Circle 0627-7082.

AUTO LOANS MADE QUICKLY.
Low rates, confidential; you retain car; no endorsements, red tape or publicity.
PHOENIX FINANCE CORP.,
1,328 Broadway, near 35th. Fitzroy 5497.
22 4th Av., Brooklyn. Triangle 9030.
41 Central Av., Newark. Mulberry 6851.

LET US FINANCE YOU.
Money ready for business men for any legitimate purpose; QUICK ACTION.
PLAZA FINANCE CORPORATION,
Gotham Nat'l Bank Building, 1,310 B'way.

SECOND, THIRD MORTGAGES; RENT assignments financed; advances on accounts receivable and merchandise; loans on notes endorsed; confidential. Enterprise Finance Corporation, 237 West 35th. Lackawanna 0480.

CONFIDENTIAL LOANS ON AUTOS.
Car in your possession. No delay.
AMERICAN MOTOR FINANCE CORP.
236 West 55th St. Columbus 9100.

IMMEDIATE LOANS ON CARS.
While used or in storage. Confidential.
CIRCLE AUTO FINANCE CO.,
220 W. 57TH ST., FISK BLDG. Circle 7374.

MONEY FOR BUSINESS EXPANSION. Reorganization, Real Estate, Com'cial Paper. Phoenix Factors Corporation, 1,295 B'way.

LOANS ON ACCOUNTS RECEIVABLE, chattels, machinery and other collateral. Milton Perry, 35 West 45d St.

MONEY LOANED HIGH-GRADE SALARied employees and merchants. Call Morris, Sterling 7388.

HUNT FOR POLICY LEFT BY MRS. GAGE

Kansas City Authorities Seek Insurance Papers She Gave to Roy Turner.

POISON FOUND IN HER BODY

Prisoner Accused of Slaying Her Refuses to Give Details of Widow's Farm Purchase.

Special to The New York Times.

KANSAS CITY, Mo., March 13.—The Prosecutor's office was unsuccessful today in its efforts to find the $3,000 insurance policy and note which figured in a real estate deal between Mrs. Dora Gage, Atchison widow, and Roy Turner, her alleged poisoner, who is held in the County Jail on a first degree murder charge filed yesterday. He was accused by Mrs. Gage of having given strychnine to her.

Turner remained reticent regarding the policy Mrs. Gage assigned to him as security for a note in the purchase of a farm near Nevada, Mo. To all questions he replied:

"I have been advised by my attorneys to say nothing. There might be an insurance policy and a note. I'm not saying anything about them."

Beyond admitting that he sold the note, Turner refused information. He would not say to whom the note was sold and would not reveal the whereabouts of the insurance policy.

Mrs. Gage died Wednesday in the General Hospital, after accusing Turner in a deathbed statement. Turner was present when she was removed, screaming with pain, from a room in the Hotel Baltimore.

Poison Found in Woman's Stomach.

Strychnine was discovered by Dr. C. S. Nelson, Deputy Coroner, in the stomach of Mrs. Gage. No trace of liquor was found.

A transcript of the records of the Recorder of Deeds of Vernon County, showing the transaction by which Mrs. Gage purchased Turner's equity in a 160-acre farm near Nevada, was received today by Edwin S. Carroll, Assistant Prosecutor, who said he believed the transaction established a motive for the alleged poisoning.

A copy of the warranty deed shows that on Dec. 5, 1924, Turner transferred to Mrs. Gage 160 acres of land for $11,200. She assumed a first deed of trust for $1,500 and a second deed of trust for $1,900, as well as the interest and taxes. She is understood to have given to Turner a note secured by the insurance policy.

Another record shows that on Jan. 24, 1925, the farm was sold at a trustee's sale under the second deed of trust to Mrs. Edna Hill. Thus, Mr. Carroll said, the records showed that Mrs. Gage had given up her insurance policy and had received nothing in return. It is believed she had been pressing Turner for a return of the policy.

"I met Mrs. Gage in front of the Atchison post office last November," Turner said today. "She mistook me for another man. We talked for a while. She left the impression she was wealthy and was visiting in Atchison. She told me she lived in Warrensburg, Mo. I never saw her in Dunnick's restaurant, where she is supposed to have been employed."

Won't Talk of Meeting.

Turner became reticent again when questioned about their meeting Wednesday in the hotel. He would not say whether he arranged the meeting or whether Mrs. Gage called him to her room.

"I didn't buy any strychnine," Turner said when asked about the poison discovered in Mrs. Gage's stomach.

Information that wealthy and gullible widows were being sought in Kansas City by Turner has been received by L. R. Toyne, Chief of Detectives, who is investigating the reports.

Mr. and Mrs. Charles G. Husted of Lawrence, Kan., parents of Mrs. Roy Turner, who was drowned in the Cottonwood River, near Emporia, June 4, 1923, intimated today that they were not satisfied with the verdict of the Coroner's jury finding their daughter's death due to accidental drowning.

At the time of the drowning of Mrs. Turner the insurance company made a thorough inquiry before paying Turner's claim, it is said.

SUIT AGAINST CHURCH FAILS

Claimants of Trinity Property Neglect to Submit Records.

The suit begun by Arthur J. Edwards of Guilford County, N. C., and Wesley J. Edwards of Los Angeles, Cal., collateral descendants of Robert Edwards, against Trinity Church and the property surrounding it was dismissed yesterday by Federal Judge John C. Knox. The action was based on a claim of ownership of the property, worth more than $100,000,000, through certain alleged leases, assignments, &c., which expired May 1, 1906.

The motion to dismiss was made by Samuel G. Litwin, counsel for the plaintiffs, who stated in an affidavit that he had not received any retainer, that the plaintiffs had not kept their word to turn over to him original deeds and records, and that subpoenas delivered to them had not been returned.

BIDE-A-WEE DOGS SCARED.

They Quit Home When Fire Starts, but Return When It Is Out.

Six attendants at the Bide-a-Wee Home for dogs and cats at 410 East Thirty-eighth Street pursued four dogs for a score of blocks yesterday when the animals suddenly stopped barking at a fire which broke out under the stairway and bolted through the front door. The dogs were not caught but they returned to the home when the fire was extinguished.

Mrs. H. U. Ebbs, President, and Miss Mary Chippendale, her secretary, discovered the fire, which did little damage.

NEW
LINCOLN
Or
PACKARD
CARS
FOR HIRE
By LAUTERBACH
12 W. 62d St. (at B'WAY)
Why be satisfied with any old car! Get the best.
The price is no more. $4.00 per hour BUT—
Tel. COLUMBUS 2661-1441

FOR a PIPE manufacturer we know of a big opportunity today—and in the days to come. But it must be taken advantage of NOW, in order to make the future pay in full. Advertising is essential to capitalizing this opportunity—and in advertising we excel. Confer with us.
SHERMAN & LEBAIR
ADVERTISING
116 West 32d Street
New York

This is the Shamrock—
sprig o' green
To wear on March the Seventeen.
To wear a smile 's in order, too
And so we give this tip to you:—
Buy "The White Box."

EVERY one of the 35 candies in "The White Box" is a bit of cheer for your sweet tooth. The thick layer of "secret" chocolate and the "surprise" centers which it surrounds, blend into harmonies as mellow as an old Irish ballad.
Celebrate St. Patrick's Day and every other happy occasion with "The White Box"—$1.00
PARK & TILFORD
NEW YORK PARIS
CANDIES
WHEREVER GOOD CANDY IS SOLD
"The White Box" 50c the Pound
also 2.3&5lb sizes

Falling Hair Spoils
Your Appearance and Hurts
Our Business!
You can't afford to lose your hair—and we can't afford to have you lose it, either!—we want your hair to stay in so we can cut it off!—hence the new Terminal Therapeutic Scalp Treatment, the evolution of two years' exhaustive scientific research.
Believed to prevent baldness.
Recommended to postpone it!
TERMINAL BARBER SHOPS
Where the Promise is Performed
HOTEL COMMODORE Open all 24 hrs. THE ROOSEVELT Madison Avenue 45th Street—46th Street Open till 9 p.m.
NATIONAL CITY BUILDING
17 East Forty-second Street
At Subway Entrance
THE KNICKERBOCKER 142 West 42nd Street Open till 11 p.m. COTTON EXCHANGE BUILDING Beaver, William and Hanover Streets
HOTEL PENNSYLVANIA Open all 24 hrs.
199 BROADWAY THE WALDORF-ASTORIA Open till 9 p.m. 420 BROADWAY
50 CHURCH STREET HUDSON TERMINAL CONCOURSE 50 CHURCH STREET
Hairdressing and Beauty Shops:
The Roosevelt, The Knickerbocker, Waldorf-Astoria, Hotel Pennsylvania, and 199 Broadway
TERMINAL BARBER SHOP and BEAUTY SALON
BOOK-CADILLAC HOTEL, DETROIT, MICH.

Globe-Wernicke
Sectional Bookcases
Used the World Over
GROW WITH YOUR LIBRARY
451 BROADWAY · NEAR GRAND ST.
30 CHURCH ST. · HUDSON TERM.
58 WEST 45TH STREET

YONKERS *ferry* ALPINE
OPENS MARCH 15TH
Large Boats—Frequent Service. 6 AM to Midnight
No Congestion No Delay

Gimbels Has the New
TOPCOATS
GIMBELS has the Fabrics—of prime importance in a Topcoat. The choicest imported and domestic Fabrics. Tailored into Topcoats for well-dressed men. Tailored with a fineness that stamps Gimbels Topcoats as distinctive.
SMARTNESS
QUALITY
VARIETY
PRICE
$25 to $60

Style Notes for Spring
TOPCOATS must be light of weight, but warm enough to face the brisk March winds. The favorite Topcoat is the 3-button Box Style. Cut with wide shoulders and easy drape. Loose fitting, smart.
SUITS choose the prevailing style of loose-fitting clothes. Single or double breasted. Not extreme, but extremely masculine.
The Suit is usually wider at the shoulders, snugger at the hips, with lower lapels. Combining careless ease with careful tailoring.
COLOR is an important part of a man's Spring Topcoat or Suit. Light shades will prevail. And many new colors.
Dawn blue, salmon, oatmeal, sandstone, almond, ivory, ash, natural-wool, turf and cocoa brown.
STRIPE effects are worn—but subdued almost to invisibility. However, they take such vivid tones as red, green, purple, orange.

"Kingsway" Topcoats
Just Imported from London
—*exclusive with Gimbels*
Typically English Coats—designed especially for New York men. With an English air but a Metropolitan swing. Tailored in London of the most exclusive Scotch and English fabrics. Men who dress well will appreciate them. $40 to $55.
Society Brand
TOPCOATS
$40 to $75

Some of the FABRICS
Foreign Fabrics
Fine Soft Fleeces
Smart Homespuns
Gabardines (*Box and Belted.*)
Coverts
Tweeds
"Highland Heather"
Oxford Greys
Cambridge Greys
Chesterfields (*With full Silk linings.*)
Herringbones

READY
New Spring Suits
$35 $40 $45
Quality is the keynote of the new Spring Suits for men. Quality of the Woolens of which they are tailored. Quality in the tailoring itself. Loose-fitting models prevail, mostly in light shades. Flannels, Cheviots and smart Novelties. Single and double breasted. For men, young men and youths.
Value is a prime feature, too. Value such as a Buying Power like ours can procure. Value brought about by foresight purchases, before the rise in Woolens. Value that years of buying Men's Clothing inevitably brings. Value that several prominent Clothing manufacturers have helped us to offer.
Other Suits: $50 to $75
GIMBELS MEN'S CLOTHING SHOP—*Fourth Floor.*
EIGHTY-TWO YEARS OF FAITHFUL SERVICE
GIMBEL BROTHERS
32ND STREET - BROADWAY - 33RD STREET NEW YORK CITY